2 CENTS PAY NO MORE!

Chicago Daily Tribune

THE WORLD'S GREATEST NEWSPAPER

FINAL EDITION

VOLUME LXXXX.—NO. 84 C [REG. U. S. PAT. OFFICE: COPYRIGHT 1931 BY THE CHICAGO TRIBUNE.] WEDNESDAY, APRIL 8, 1931.—40 PAGES THIS PAPER CONSISTS OF TWO SECTIONS—SECTION ONE ** PRICE TWO CENTS IN CHICAGO AND SUBURBS ELSEWHERE THREE CENTS

CERMAK ELECTED BY 191,916

BATTLE ROBBER IN LOOP; FLORIST SLAIN; TWO SHOT

Gunman Is Seized by Crowd in Field's.

(Pictures on back page.)

One man was shot to death, two others were perhaps mortally wounded and several hundred women customers of Marshall Field & Co. were thrown into a panic yesterday afternoon as a result of one of the most spectacular loop holdups executed in recent years.

The lone, middle aged robber, creating turmoil on the second floor of the big department store as he fled through its aisles, was captured in Field's basement, disarmed, and almost smothered by the vengeful crowd. Later at the detective bureau he identified himself as Fred Smith, 47 years old, a jobless machinist of 2623 North Kimball avenue.

"I must have been crazy," the prisoner said as he was booked for robbery and murder. He told the police it was his first essay at crime.

Flower Seller Slain.

The man slain was Casimir Krazinski, 37 years old, 3410 Keeler avenue avenue. Krazinski, the proprietor of a flower stand on the elevated landing beneath the Rapid Transit station at Randolph street and Wabash avenue, was shot five times, dying at 3:15 p. m. in St. Mary's hospital.

The shooting started in front of Krazinski's stand after Smith had robbed a restaurant manager and a girl cashier there. In the robber's flight in Field's store he continued firing.

The robbery victims were John Gallaga, 32 years old, manager of the Pinky & Ehlers restaurant at 63 East Lake street, and the restaurant cashier, Miss Dorothy Woodburn, 22 years old, 3645 East 75th street. With the morning's receipts of $1,067 they were bound for the Northern Trust company, La Salle and Monroe streets, and had started to take the elevated train for safety.

Gunman Demands Money.

Gallaga was carrying the currency and silver in a canvas bag. He and the girl climbed the elevated station stairs and were passing the flower stand on the platform to climb another flight to the station when Smith, a gray haired man in a shabby overcoat, appeared, holding a pistol in his right hand.

"Gimme that money," he demanded, stepping up to Gallaga and prodding him in the waist with the pistol. Gallaga smiled, as though he thought it was a joke, then, observing the robber's menacing scowl, he handed over the sack.

The florist, seeing Smith pocket his pistol, stepped away from his stand. The stairways and platforms were filling with a startled crowd. It was then 2:45 p. m.

Caught in Cross-fire.

The instant the florist stepped away from his stand, a bystander, James Dewey, 35 years old, appeared behind him and opened fire. Dewey fired two and Smith four times while affrighted men and women shrank back down the stairs. The florist, hit by both pistols, fell with one bullet through his upper lip, two in the chest and one in the spine.

Dewey was shot in the left wrist, then the right side, the last bullet coursing through his vital organs and lodging below his left armpit. He sank to the floor of the platform while the unscathed Smith darted over the steps leading into Field's with the crowd following in full cry.

"Stop thief," one woman shrieked. "Get that man," another cried. "He's a killer, but his gun's unloaded. Grab him."

Customers, interrupted in the placid examination of bric-a-brac and glassware as the robber dashed into the store, turned pale, and several women fainted.

Clerk Battles with Gunman.

Paul Townsend, 19 years old, 1442 East Marquette road, a bill adjuster for Field's, was at work in the chinaware section in the northeast corner on the second floor of the store when the saw Smith enter. Believing Smith's pistol emptied, he dropped his note book and pencil, made a leap and landed on the robber's shoulders.

The gunman sank to his knees, disarming in the clerks' grasp, he managed to bring the pistol around his own waist with the muzzle at Townsend's belt. He squeezed the trigger with his thumb. The clerk, with a groan, relaxed his hold and lay on the floor. Later, at the Alexian Brothers hospital, to which Townsend was taken, surgeons said he had slight chance to live.

The crowd began to press closer. Another clerk, Hugo Buck, 21 years

(Continued on page 10, column 4.)

NEWS SUMMARY

of The Tribune

(And Historical Scrap Book.)

Wednesday, April 8, 1931.

POLITICAL.

Cermak defeats Thompson by majority of 191,916, the largest in Chicago's history. Page 1.

Mayor elect prepares to take office by end of week; gives up trip to choose cabinet. Page 1.

Civic and business leaders acclaim Cermak victory as comeback for Chicago. Page 1.

Women celebrate their "clean sweep" in Cermak victory and hail new day in city's government. Page 2.

Kearns, Casey, and Brady are winners in races for city treasurer, Municipal judge, and city clerk, respectively. Page 3.

Willis McFeely named president of Oak Park village board; Charles H. Bartlett reElected Evanston mayor in hot campaign. Page 3.

Gloom shrouds Thompson and his city hall crew. Page 4.

Only one Thompsonite wins council seat; Cermak controls by wide margin. Page 5.

Hallstrom elected mayor at Rockford; other results downstate. Page 7.

Shouse opens campaign in mid-west to elect Democratic President in 1932. Page 8.

LOCAL.

One man killed and two shot in battle with robber on loop elevated platform and in Field's store; crowd in store captures him. Page 1.

Installment of "The Solution of the Lingle Murder" tells how special staff was formed. Page 6.

Boy loses long fight for life after spending eleven days of six weeks' battle in respirator. Page 9.

Young gunman confesses killing of auto salesman, clearing up year old murder mystery. Page 10.

Two of America's biggest industries, road building and touring, arrive with warm weather and add large contributions to normal business gains. Page 25.

Aviation men propose amphibian ramp and landing field on new Lincoln park tract. Page 25.

Death notices, obituaries. Page 25.

DOMESTIC.

Nicholas Longworth taken suddenly and seriously ill with pneumonia. Page 1.

Suicide of Yuma, Ariz., editor bares his double life, and two widows mourn his death. Page 9.

Thirty-eight ocean liners now receive TRIBUNE ship newspaper. Page 9.

New York bootleg king indicted by U. S. for income tax violations in drive against racketeers. Page 11.

Harmon trophy presented to Major James H. Doolittle for his blind flight experiments. Page 16.

FOREIGN.

Germany to call bluff of nations demanding disarmament by insisting they reveal their strength. Page 12.

Six hundred Portuguese troops sail for Madeira to fight rebels. Page 13.

Millionaire business men of India join Mahatma Gandhi in "war" against Britain. Page 16.

United States leads world in trade with Shanghai. Page 18.

Russia decrees farm machinery must be protected and plans to punish negligence. Page 20.

WASHINGTON.

Radicals fear Raskob's wet proposal is smoke screen to nominate "reactionary." Page 8.

Department of commerce decides formation of ice on wings caused crash of Rockne plane. Page 23.

SPORTS.

Caraway allows Giants seven hits; Sox win, 7 to 3. Page 27.

Reynolds proves a hitter can be made as well as born. Page 27.

Hertz's horses near form in workouts at Belmont Park. Page 27.

Cubs lose to Fort Worth, 9 to 6, after eighth inning fold-up. Page 27.

Helene Madison sets world record in 220 yard swim. Page 27.

Durya wins at Bowie as favorite stumbles. Page 28.

Scientist finds how to tell temperature by counting cricket chirps. Page 29.

EDITORIALS.

Criminals Can Be Caught; A National Cancer; The Wickersham Commission and the Drys; Music in the Midlands. Page 14.

FINANCE, COMMERCE.

Associated Apparel shares break 12½ points in Chicago trading. Page 30.

Grain corporation has lots of wheat but less money. Page 30.

Prices again decline on New York Stock exchange. Page 31.

Eastman Kodak reports 1930 profit of $20,353,788. Page 31.

Silver slump disorganizes all business in Mexico. Page 31.

Predict slight decline in summer's gasoline demand. Page 31.

Want Ad index. Page 35.

Average net paid circulation of THE CHICAGO TRIBUNE March, 1931, in excess of

Daily - - - 805,000

Sunday - - 1,070,000

BIG BILL LEARNS THE WHEREABOUTS OF TONY'S CART

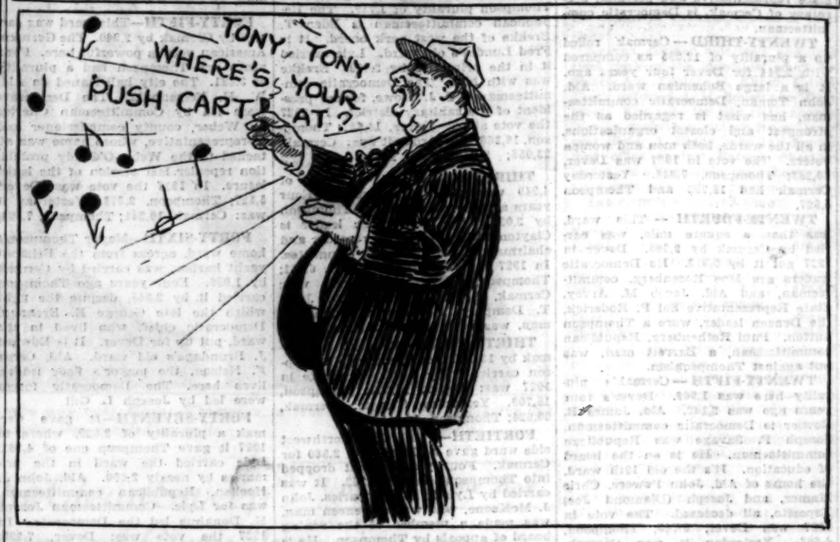

COUNCIL WINNERS

The aldermanic candidates who won the run-off contests in 21 wards yesterday and their majorities are as follows:

Ward.	Winner.	Majority.
5	Irving J. Schreiber	1,784
6	John F. Healy	312
7	Barnet Hodes	1,856
8	David L. Sutton	1,228
11	Ald. John P. Wilson	1,222
12	Bryan Hartnett	6,208
15	James F. Kovarik	6,555
17	Frank J. Corr	2,245
18	Ald. Walter W. Morris	1,454
19	Ald. O. E. Northrup	2,111
28	George D. Kells	2,080
32	Ald. Joseph H. Smith	1,183
33	J. B. Rostenkowski	3,280
35	Matthew Porten	1,718
36	George W. Robinson	215
37	Wiley W. Mills	204
39	Walter J. Orlikoski	1,645
41	James C. Moreland	2,923
44	Ald. Albert E. Loescher	2,258
49	Ald. George A. Williston	7,487
50	James R. Quinn	747

All but six of the winners are newly elected aldermen, although Hartnett in the 12th, Kovarik in the 15th, and Mills in the 37th have previously served in the city council.

THE WEATHER

WEDNESDAY, APRIL 8, 1931.

Sunrise, 5:21; sunset, 6:23. Moon rises at 1:35 a. m. Thursday. Venus and Saturn are morning stars. Jupiter and Mars are evening stars.

Chicago and vicinity—Partly cloudy and warmer Wednesday; Thursday mostly cloudy, probably followed by showers by night; winds mostly gentle to moderate south to southwest Wednesday.

Illinois—Mostly fair, warmer Wednesday; Thursday mostly cloudy, probably showers by night.

TRIBUNE BAROMETER

TEMPERATURES IN CHICAGO

MAXIMUM, 3 P. M. 60
MINIMUM, 4 A. M. 35

3 a. m.	36	Noon	58
4 a. m.	35	1 p. m.	58
5 a. m.	35	2 p. m.	58
6 a. m.	35	3 p. m.	60
7 a. m.	37	4 p. m.	60
8 a. m.	42	5 p. m.	60
9 a. m.	47	6 p. m.	60
10 a. m.	52	7 p. m.	58
11 a. m.	55	8 p. m.	57
		9 p. m.	56
		10 p. m.	55
		11 p. m.	54
		Midnight	52
		1 a. m.	50
		2 a. m.	48

For 24 hours ended 7 p. m. April 7. Mean temperature, 48; normal, 44; excess since Jan. 1, 473 degrees.

Precipitation, none; deficiency since Jan. 1, 2.29 inches.

Highest wind velocity, 12 miles an hour from the southwest at 3:50 p. m.

[Official weather table on page 32.]

Longworth Is Seriously Ill of Pneumonia

(Pictures on back page.)

Aiken, S. C., April 7.—(AP)—Nicholas Longworth, speaker of the United States house of representatives, is in a serious although not critical condition at the home of Mr. and Mrs. James F. Curtis here tonight. He developed pneumonia yesterday.

After a consultation late tonight attending physicians decided not to issue a bulletin, awaiting the arrival of Mrs. Longworth from Washington tomorrow. His condition, they said, does not warrant a bulletin at this time.

Wife Due This Morning.

The wife of the speaker telegraphed that she would arrive here at 10:15 o'clock tomorrow morning from Washington.

Three physicians, including a specialist from Augusta, Ga., were attending the speaker, and four nurses were on hand for duty in his room.

An oxygen tank was brought into use to combat the effects of the malady on his respiratory system, but the physicians explained that this measure was taken merely as "a precaution to prevent a crisis."

Cold Grows More Serious.

Speaker Longworth developed a severe cold a few days ago while on his annual spring visit to the Curtis home. Yesterday he was ordered to bed by his physician, and last night pneumonia set in.

During his visit here the house leader had played some golf daily, but he spent most of his time resting.

Six year old Paulina Longworth was said to be in Cincinnati. She left Washington late last week with her nurse, and was soon to have been joined by her father and mother.

HUSBAND LEARNS HE CAN'T BOSS WIFE AT POLLS

A middle aged man in working clothes walked into the election commission offices in the city hall yesterday and demanded an audience with the chief clerk, Fred Rusch.

"I'm for Thompson and my wife wants to vote for Cermak," he explained. "I told her the law says she must vote my way. That's right, isn't it?"

Rusch told the man he was in error. Unsatisfied, he telephoned a lawyer and repeated the question. Again he was disappointed.

"Well, it's grounds for divorce, isn't it?" he asked. The attorney told him no and he hung up the receiver, leaving the office with a mumbled threat to appeal to the court of domestic relations tomorrow.

VOTE BY WARDS ON MAYOR

Ward.	Cermak Dem.	Thompson Rep.	Cermak's Plurality	Thompson's Plurality.
1	10,025	4,078	5,947	....
2	3,583	16,877	....	13,294
3	4,806	20,760	....	15,954
4	9,370	19,404	....	10,034
5	14,078	13,090	988	....
6	14,243	10,852	3,391	....
7	25,940	12,689	13,251	....
8	21,260	14,655	6,605	....
9	13,533	6,739	6,794	....
10	8,601	5,872	2,729	....
11	8,973	6,233	2,740	....
12	13,980	7,626	6,354	....
13	6,835	2,685	4,150	....
14	10,672	7,389	3,282	....
15	26,367	13,652	12,715	....
16	9,706	9,388	318	....
17	10,347	9,712	635	....
18	17,752	13,102	4,650	....
19	23,583	17,424	6,159	....
20	4,962	5,986	....	1,024
21	11,251	3,371	7,880	....
22	13,785	2,490	11,295	....
23	18,082	5,527	12,555	....
24	13,319	3,954	9,365	....
25	7,589	5,620	1,969	....
26	7,251	6,346	915	....
27	8,661	8,405	256	....
28	9,351	9,648	....	297
29	15,964	9,655	6,309	....
30	19,697	14,648	4,959	....
31	6,221	5,224	997	....
32	8,194	4,987	4,097	....
33	9,843	3,226	6,617	....
34	10,016	4,738	5,278	....
35	9,485	7,245	2,250	....
36	10,133	8,896	1,237	....
37	23,058	16,714	6,344	....
38	11,331	6,391	4,940	....
39	30,624	16,811	13,813	....
40	18,118	15,256	2,862	....
41	26,116	17,516	8,554	....
42	8,926	5,480	3,446	....
43	9,875	6,491	3,384	....
44	11,214	7,662	3,552	....
45	10,241	7,391	2,849	....
46	10,272	8,213	1,959	....
47	13,295	10,966	2,329	....
48	12,762	7,858	4,844	....
49	22,024	13,098	8,926	....
50	22,283	13,494	8,789	....
Cermak's total			667,529	
Thompson's total			475,613	
Cermak's plurality			191,916	

CERMAK READY TO TAKE REINS BY END OF WEEK

He Gives Up Trip to Choose Cabinet.

BY PHILIP KINSLEY.

Mayor Elect A. J. Cermak will take office as World's Fair executive of Chicago very soon, perhaps by Friday. He is prepared to throw the whole Thompson organization out of the city hall and to name as members of his cabinet men who will at once command public confidence.

Mr. Cermak will go to work on his new job today, conferring with his associates on appointments and getting ready to step into power. He had planned to go to Washington, where he was invited as a guest of the Gridiron club, but changed his mind last night and said he would stay right here. No junkets down the river for him. He will resign at once as president of the county board.

Canvass of Vote Started.

All that is necessary for him to become mayor in fact is the proclamation by the election commission of the results of this election. The canvass by the election commissioners was opened in the first precinct of the First ward last night, and this afternoon thirty teams of workers will be put at work on the ballots. It is expected that this work will be completed so that Mr. Cermak can qualify on Friday.

Mr. Cermak has stated that up to election day he had not committed himself to a single appointment in his cabinet. He said last night that he would be ready within a few days with the names of those who will be invited to become his advisers and coworkers.

They will be guided, as he will be guided, he said, by the promises which he made during the campaign. These promises he regards as real and even sacred. He is aware that idealism often stumbles in this practical world, but his goal is to be placed high.

He Calls for Cooperation.

In a statement to the public last night, which was issued soon after he was assured of victory, he said that a new day of progress had dawned for Chicago, and he asked for the cooperation and continued support of the business men, the great newspapers, and the organizations which had supported him.

Mayor Thompson, he said, had made an "unforgivable campaign" of slander and abuse, and he asked the national and religious groups to forget the prejudices that had been stirred by the Thompson methods.

"Corruption shall go from our midst," he said, "and criminals shall find no hiding place here."

Mr. Cermak had no great elation in his manner as he sat in a room in the Hotel Sherman, hemmed in by an excited and noisy crowd of political friends.

Laughs at Pushcart Jest.

"Say something funny," he begged, as he grew weary of congratulations and returns.

"Who's got the pushcart now?" yelled Ald. John Toman. That got a laugh from the mayor-elect of a few minutes, who was being slapped on the back, hugged, yelled at, whispered to, all at the same time.

Judge Henry Horner told him he had just seen a telegram from Al Smith congratulating him and calling on him to "hold high the banner of Democracy."

He realized that a great task had been put on his shoulders, that he had become a figure that the nation, as well as his own city, would watch, and his first reaction, he said, was a feeling of responsibility.

Sincere in His Program.

He says, and it must be believed of him, that he sincerely wants to bring back a good name to Chicago and give one of the best administrations in the history of the city.

Where this immigrant boy came from, old Bohemia, public office is considered a high honor, one that rarely falls to the working class from which he sprang. And here he had arrived, over a long, rough road, from mine boy to contractor and business man, then, after 10 years in the school of politics, to a position of political dictatorship over a community of three and a half millions.

While his party is in power and in the strongest position it has ever been in the city and county, he takes the position that, while the organization which he heads must be taken care of, his victory was brought about partly by Republicans, and his conduct must not be partisan, but used in the interest of all.

Yesterday was probably the longest day that Anton J. Cermak ever lived. He had only two hours sleep the night

(Continued on page 4, column 1.)

Hail Victory of Cermak as City Comeback

The significance of the Cermak victory extends to every vital endeavor in Chicago, business and civic leaders declared last night. Its import will become a matter of history, they declared, marking the turning point toward good government and, just as surely, improved economic conditions.

Their comment follows:

Robert Isham Randolph, president of the Chicago Association of Commerce—Chicago has redeemed itself. We've had enough of Nero fiddling while Rome burned. We have told the world that we are prepared to regain our business level and restore our good name.

Fred W. Sargent, president of the Chicago and North Western railway—I feel that the change in personalities will be greeted all over the country Conditions must benefit from it.

Acclaimed by Rosenwald.

Julius Rosenwald [in a telegram to Mr. Cermak]—Dear Mr. Mayor: Reports indicate your unquestioned right to that title. I congratulate Chicago and want you to know that no one is more gratified than I. When I regain my health my services are at your command to help you to redeem the good name of the city.

Silas H. Strawn—Every decent citizen should hail this victory. We can now go about our business with confidence in our mayor. And it is time we had a mayor; we haven't had one for four years.

E. J. Buffington—This election presents the outlook for an improvement in Chicago's general condition.

Joseph E. Otis—This gives Mr. Cermak the opportunity of his lifetime. If he can build up good government in Chicago he will undoubtedly become a world figure.

Sees Improvement for City.

Col. Henry Barrett Chamberlin, operating director of the Chicago crime commission—The election of Mr. Cermak takes Chicago off the blacklist. My particular interest is in the police department, and with Cermak in the executive office we all hope that the reorganization of the fundamental department which is fighting crime will be along the lines suggested by the citizens' police committee.

Dean Shailer Mathews, University of Chicago divinity school—I believe that this is the greatest opportunity that ever came to the city. Mr. Cermak has the chance to carry out his promise and appoint a fine cabinet.

George W. Dixon, business leader and director of the World's Fair—This election should give impetus to the business revival. We can now go forward with strength in our duty of creating the 1933 exposition.

Red Letter Day, He Says.

Philip R. Clarke, president of the Central Trust company—This is one of the red letter days in Chicago's history. Its effect will be political, economic and spiritual.

Dr. M. L. Harris, past president, American Medical association — This election means the regeneration of Chicago.

Dr. Louis L. Mann, rabbi of Sinai congregation—Chicago ought to set aside a day of thanksgiving for having been redeemed from the plague of Thompsonism. The city should also set aside a day of humiliation for having tolerated the blight of Thompsonism for so long. It now becomes the duty of every citizen to support Mr. Cermak in redeeming Chicago's name in the eyes of the world.

James L. Donnelly, executive vice president Illinois Manufacturers' association—I feel sure that Mr. Cermak will render a businesslike administration beneficial both to Chicago and to Illinois.

Former Gov. Edward F. Dunne sent the following telegram to Mr. Cermak early last evening:

"Hearty congratulations. We have shouldered upon you grave responsibilities. Through defective laws and bad administration Chicago realty owners are approaching bankruptcy. God prosper you and your efforts to relieve them."

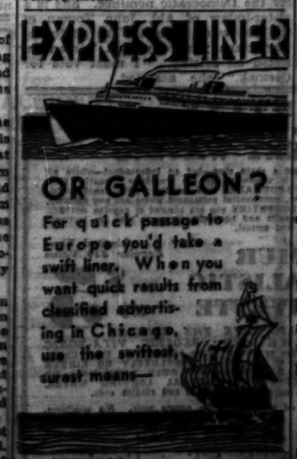
EXPRESS LINER
OR GALLEON?
For quick passage to Europe you'd take a swift liner. When you want quick results from classified advertising in Chicago, use the swiftest, surest means—
TRIBUNE WANT ADS

WORST DEFEAT IN CITY HISTORY FOR THOMPSON

Carries Only Five of Fifty Wards.

Election Winners

Mayor—A. J. Cermak (Dem.).

City Treasurer—James A. Kearns (Rep.).

City Clerk—Peter J. Brady (Dem.).

Municipal Judge—Edward B. Casey (Rep.).

BY PARKE BROWN.

(Pictures on back page.)

Anton J. Cermak was elected mayor of Chicago yesterday by a majority estimated unofficially as 191,916. William Hale Thompson, seeking a fourth term, was the worst beaten candidate in the history of the municipality.

The repudiation of Thompson was so decisive, so complete, that almost before the city itself began to rejoice, before the leaders in the commercial, industrial, and civic life of the community had expressed their jubilation, messages were coming in from all parts of the country and from foreign capitals saying that Chicago had redeemed itself.

Carries Only Five Wards.

Such congratulations were based not only on the vote of the city as a whole, but upon the fact that throughout the residential wards Thompson was trounced thoroughly, and that he carried only five wards out of the fifty in the city—the three in the Black Belt and two others where gangster influence is strong, the "Bloody 20th" and the 28th, another west side bailiwick.

One other phase of the results emphasized the extent of the terrific rebuke to Thompson. Cermak headed the Democratic ticket and won by 191,916. The second place on the ballot was that of city treasurer. Here the Republican, James A. Kearns, a Deneen man never identified with Thompsonism, defeated Ald. Edward J. Kaindl, the Democratic nominee.

Mayor's Friend Beaten.

The third place on the ballot was that of city clerk. In this contest the Democrat, Peter J. Brady, defeated the incumbent, Patrick Sheridan Smith, who had identified himself closely with Thompson.

Still another angle of this analysis of the finish of the Thompson blight was the fact that Edward B. Casey, Republican, defeated A. M. Smietanka, Democrat, for a vacancy on the municipal bench. Observers said the voters had chosen here between the two names. Yet one of the most persistent attacks of Thompson was directed at Cermak's name.

Jubilee in Loop District.

Mardi Gras was brought to the loop by the outcome. Ticker tape, telephone directories torn into strips, and even firecrackers dropped from the windows. Flares burned red. Music blared wherever instruments could be obtained and, where they couldn't be found, cowbells, tin pans, and any old thing provided noise. It was a celebration such as Chicago has not seen since the armistice.

Mayor's Decline Shown.

Examination of the election results showed Thompson's decline in popularity during his present

WARD BY WARD STORY OF YESTERDAY'S MAYORALTY ELECTION

term has been decisive. The total votes of the competitors, according to the City News bureau, were: Cermak, 667,529; Thompson, 475,613. In 1927 Thompson polled 515,716, or 38,800 more than he did yesterday. And his drop in popularity was even more pronounced than those figures indicate, for yesterday there were 143,401 more votes cast than there were in 1927.

There also was comment about the comparison of Cermak's strength with those of other headliners. It was particularly remarked that he beat the mark set by James Hamilton Lewis when he was elected United States senator last fall. Lewis receiver 650,986 votes in Chicago and Cermak beat that by 16,543.

A Victory in Council.

So sweeping was the Cermak victory that it was considered a deciding factor in most of the twenty-one aldermanic runoffs. Sixteen candidates who were openly for Thompson were defeated, and only one who admitted his label, John F. Healy, a former Democrat in the 6th ward, came out victorious. The result of the aldermanic contests assured the mayor elect of a city council friendly by a large majority.

That there was a heavy outpouring of the independent vote in this avalanche against Thompson and his associates was seen not only in the scratching on the main ballot but also in the size of the vote.

Total Vote, 1,143,142.

The total vote cast was 1,143,142. The city's record, established in the presidential and state election of 1928, is 1,290,965. There were approximately 81 out of every 100 registered voters at the polls yesterday despite the fact that the registration lists, preserved now for the first time on a four year basis, are believed to include in their total of 1,412,135 some 200,000 names of persons no longer qualified to vote —"dead names" the politicians call them.

Beautiful weather, with the sun shining and the mercury climbing to reach the mark of 60, accounted to a large extent for this flood of voters, but the outpouring also was thought to prove that the city was wrought up over this election to a pitch far beyond the normal.

Politicians as well as neutral political observers say that 1931 will go down in history as having seen the two "dirtiest" campaigns in the life of the city. First there was the campaign for the primary of Feb. 24, in which Thompson assailed his opponents, Judge Lyle, particularly, with unprintable abuse. Then came the campaign now terminated, in which he attacked every one who opposed him, particularly THE TRIBUNE. His fight against Cermak was one of appeals to racial, religious and class prejudices.

G .O. P. Leaders Revolt.

More than a little of the reason for his defeat was found in the refusal of Republican leaders who opposed him in the primary to come into his camp. Except for two ward committeemen who failed by wide margins to carry their wards for him, the Republicans who backed Judge Lyle and Arthur F. Albert held aloof from him in this second battle.

These included County Chairman Snow, George F. Harding, Thompson's lifelong friend; Edward J. Brundage, former Senator Deneen, Charles V. Barrett, Roy O. West, national committeeman; Dr. John Dill Robertson, a cabinet member under former administration, and more than a score of ward committeemen who, like their chiefs, felt that the Thompson record and the Thompson methods called for rebuke.

All of these men or their chiefs had been abused during the primary or in the campaign now closed. No sooner did Barrett start in the primary than Thompson called him "Jesse James." Judge Lyle was branded "the nutty judge." Albert was portrayed as a fat boy on a burro. And Cermak was branded as a "crook," a "thief" and a "bohunk."

Ignored by Cermak.

Such stories as Thompson's statement that he had received reliable information that Cermak had been indicted for income tax evasion are believed to hurt him materially. He spread that allegation two weeks ago. Cermak ignored it as he had other similar statements. Day after day passed and there was no verification of Thompson's "information." Instead there were official denials. This, it is said, cast a doubt on all the rest of his charges.

One other factor in the contest attracted comment when the returns came in. Thompson had the support of a self-christened "better government" organization" headed by a lawyer, Edward T. Lee. He also had the support of an ex-minister who now makes a business of "reforming." The analysts said such lineups did not harmonize with the support of City Sealer Serritella, Capone lieutenant; City Collector Eller and others of that stripe, and that these efforts were nullified before the polls opened.

The analysts also found interest in dissecting the differences between Thompson's vote this year and his vote four years ago. In 1927 he received 51.58 per cent of the total vote cast. This year he dropped to 41.61, Cermak receiving the balance, or 58.39 per cent.

Thompson's big losses were on the north and west sides. In 1927 he received 51 per cent of the north side vote, but his total of 81,561 in that section yesterday represented only 40 per cent of its voting strength. Four years ago he polled better than half of the west side vote, but yesterday he received only 38.29 per cent, or 161,824 votes.

He held his own—or more nearly held his own—on the south side, in some places such as the black belt. South of the river in 1927 he received almost 53 per cent of all ballots cast, but yesterday, even with his Negro supporters still with him, he dropped to 45.55 per cent, which spelled 212,228 votes.

Thompson received only 179,371 more votes in the election than he did in the primary. His biggest gain in this respect was on the south side where he added 79,781 to his nomination figure. On the west side he gained 65,265 and on the north side 34,365.

Woman Rises from Sickbed to Cast Vote for Cermak

The voting spirit which elected Anton J. Cermak mayor was exemplified yesterday by Mrs. Katherine Toman, 4626 North Crawford avenue, who rose from her sickbed for the first time in a month expressly to cast her ballot for the Democratic nominee. She is a sister-in-law of Ald. John Toman of the 22d ward. Despite the advice of physicians yesterday Mrs. Toman insisted on arising. "I must vote for Cermak," she asserted.

BY ARTHUR EVANS.

The story of yesterdays' mayoralty election, by wards, follows:

SOUTH SIDE.

FIRST—Cermak got a plurality of 5,947 in this, the richest ward in the world, embracing the loop. Ald. Michael [Hinky Dink] Kenna, boss of the ward for a generation, went to the mat with the city hall forces led by Daniel A. Serritella, city sealer and lieutenant of Capone. Four years ago the "Hink" carried the ward for Dever by 7,145. Cermak got 10,025 votes, as compared with 11,076 for Dever in 1927. Thompson got 4,078, where in 1927 he had 3,931. Cermak rolled up more votes than Al Smith did for president, the ward casting 8,910 for Smith.

SECOND—Thompson, as usual, carried this ward, a Negro stronghold. He had a plurality of 13,294 over Cermak. Four years ago Thompson's plurality over Dever was 22,378. The vote then stood: Dever, 1,791; Thompson, 24,169. Yesterday it was: Cermak, 2,533; Thompson, 16,877. The city hall forces were led by Ald. L. B. Anderson, the mayor's floor leader. All through his career Thompson has played the colored vote as one of his prime political assets. Back in 1900 when he was elected alderman of the old second ward he won over Charles F. Gunther through the colored voters in the south end. And in 1915 it was the colored belt that gave him the nomination for mayor over Judge Harry Olson, the Deneen pick.

THIRD—In this ancient Thompson colored stronghold Mayor Thompson beat Cermak by 15,954. Four years ago the ward gave Thompson a plurality of 24,231 over Dever. Congressman Oscar De Priest, colored, led the hall forces. As usual, the hall made a terrific drive on this section. In the February primaries Thompson beat Lyle 6 to 1, getting 14,900 to Lyle's 2,400. Four years ago the vote stood, Dever, 3,484; Thompson, 27,715. Yesterday it was: Cermak, 4,896; Thompson, 20,760.

FOURTH—Thompson had a plurality of 10,034 in this old Republican stronghold, which includes a large colored vote. Four years ago Thompson's plurality over Dever was 13,259. It is the home of George F. Harding, former county treasurer and ex-controller in Thompson's cabinet (1919-1923). Harding, one of the mayor's closest friends for years, broke with Thompson and supported Judge John Lyle in the primaries. Thompson carried the primaries by 8,300 over Lyle, more than two to one. Charles Krutckoff, former assessor, and a Harding follower, is the Republican committeeman, while Joseph P. Geary, Democratic committeeman, led the Cermak battle. Four years ago the vote stood: Dever, 6,848; Thompson, 20,107. Yesterday it was: Cermak, 9,370; Thompson, 19,404. In 1927 the three wards, Second, Third and Fourth, together, furnished a plurality of 59,868 for Thompson, who won the election by 83,000. Yesterday the three wards gave Thompson a combined plurality of 39,282, a drop of 20,000.

FIFTH—This Hyde Park ward gave Cermak a plurality of 988. Four years ago it gave Dever a margin of 2,900. It is the home of Roy O. West, Republican national committeeman, and of Michael L. Igoe, Democratic national committeeman and minority leader in the house at Springfield. The Republican ward committeeman is John L. East, a Harding man, who managed the campaign for Lyle, who carried the ward in the primaries.

SIXTH—Cermak carried this Republican residential ward by 3,391. Dever in 1927 won it by 1,286. It is the home of B. W. Snow, Republican county chairman, who supported Lyle in the primaries. James M. Whalen, sanitary trustee, ran the Cermak battle. Four years ago Dever got 12,220, Thompson 10,834. Yesterday Cermak had 14,243, Thompson 10,852. Ald. Guy Guernsey, Republican anti-Thompsonite, was beaten by John F. Healy.

SEVENTH—Cermak carried this by 13,251. Dever got it in 1927 by 2,449. It is the home of State's Attorney John Swanson and District Attorney George E. Q. Johnson, who fought Thompson in the primaries. Lyle carried the ward by 4,500. James W. Ryan, Democratic committeeman, and Ross A. Woodhull, sanitary trustee, led the Cermak forces.

EIGHTH—This south shore ward went to Cermak by 6,605. Thompson four years ago carried it by 30 votes. It is the home of Sheriff William D. Meyering and James J. Sullivan, who led the Cermak forces. The city hall relied on A. C. Metzger, ex-county commissioner, Thompson committeeman, who was running for alderman, and lost by 1,228 to David L. Sutton, the Meyering pick. The vote stood Cermak, 21,260; Thompson, 14,655. Four years ago it was Dever, 13,226; Thompson, 13,256. In the primaries Lyle carried it by 2,300.

NINTH—This Calumet ward, fourth in population, went to Cermak by 6,794. Four years ago Thompson won it by 888. Ald. Sheldon W. Govier led the Cermak fight. In the primaries Lyle carried it two to one over Thompson, and yesterday Cermak got it by two to one over Thompson. The vote in 1927 was, Dever, 6,766; Thompson, 7,654. Yesterday it stood, Cermak, 13,583; Thompson, 6,739.

TENTH—South Chicago went to Cermak by 2,729. Four years ago the ward gave Thompson a plurality of 3,366. The hall forces were led by Elmer A. Brown, of the board of local improvements, and the Cermak men by William W. Powers. In 1927 Dever got 4,547 and Thompson 7,913. Yesterday it was Cermak, 8,601; Thompson, 5,872.

ELEVENTH—This small river ward was carried by Cermak by 2,740. Four years ago Dever got it by 1,629. In the primaries Thompson took it from Lyle four to one. The hall leader is W. S. Finucane of the board of local improvements.

TWELFTH—This ward along the south side of the old I. and M. canal went to Cermak by 6,354. The Thompson leader was Committeeman George D. King, a city examiner of engineers. Four years ago Thompson carried it by 1,593.

THIRTEENTH—Cermak carried it by 4,150. Four years ago Dever got it by 3,165. Its Democratic leader is County Treasurer Joseph B. McDonough. It's a small ward in the stockyards area, and in the Republican organization it has been a Thompson ward, with Felix Kucharski, superintendent of compensation, as committeeman. In the primaries Thompson carried it 5 to 1 over Lyle.

FOURTEENTH—The stockyards ward went to Cermak by 3,282. Dever four years ago carried it by 2,478. The Thompson leader is James W. Breen, assistant corporation counsel. In the primaries it gave Thompson 4 to 1 over Lyle. It is the home of Thomas J. O'Grady, newly elected alderman and author of the O'Grady repealer of the Illinois prohibition laws at Springfield. Thomas J. Healy has been the Deneen leader for years. In 1927 the vote stood: Dever, 10,163; Thompson, 7,685. Yesterday it was: Cermak, 10,672; Thompson, 7,390.

FIFTEENTH—This great ward, third in size with 124,689 population, was carried by Cermak by 12,715. Four years ago Dever got it by 1,831. The Cermak forces were led by Tom F. Byrne, sanitary trustee, and Emmett Whealan, county commissioner, who is regarded as the likely choice to succeed Mr. Cermak as president of the county board. Richard Frolich, committeeman, headed the organization. The hall relied on Ernest Withall, committeeman and business manager of the board of education. In 1927 the vote stood: Dever, 15,268; Thompson, 13,427. Yesterday it was: Cermak, 26,367; Thompson, 13,652.

SIXTEENTH—Cermak got it by 318. In 1927 it went to Thompson by 239. It is the home of W. H. [Doc] Reid, ex-smoke inspector, a close friend of Thompson, and ward committeeman. James A. Kearns, ex-Municipal court clerk, a Deneen man who won yesterday for city treasurer, lives here. Thompson carried it over Lyle in the primaries—the ward was filled with city hall jobs. In 1927 it was Dever, 9,049; Thompson, 9,288. Yesterday, Cermak, 9,706; Thompson, 9,388.

SEVENTEENTH—Cermak had a plurality of 635 in this Englewood ward, the home of Judge John Lyle and ex-Senator Charles S. Deneen. Four years ago it was Thompson's by 600. The Thompson forces were led by William J. Balmer, commissioner of public service. Frank J. Walsh, ex-Criminal court clerk, led the Cermak men. In the primaries Lyle carried the ward. In 1927 Dever had 8,389; Thompson 8,977. Yesterday it stood, Cermak, 10,347; Thompson, 9,712. Ald. James G. Coyle, a Thompson alderman, went down in the wreck, being beaten by Frank J. Corr.

EIGHTEENTH—This went to Cermak by 4,650. In 1927 Dever carried it by 924, the vote then being Dever 11,727, Thompson 10,803. Yesterday it was Cermak, 17,752; Thompson, 13,102. Committeeman H. C. Vandenberg in the primaries was for Lyle who carried the ward.

NINETEENTH—The Beverly Hills ward went to Cermak by 6,159. Dever carried it four years ago by 1,582. It's a big ward, with 107,000 population, and the Democratic committeeman is Peter J. Brady, who ran for city clerk. He was elected. In 1927 the vote was: Dever, 15,822; Thompson, 14,240. Yesterday: Cermak, 23,583; Thompson, 17,424. It was banner Lyle ward in the primaries, giving Lyle 14,000 and Thompson 8,300. Committeeman C. A. Nowak was with Lyle.

Thompson carried only three of the 19 south side wards, and these were the Negro strongholds.

WEST SIDE.

TWENTIETH—The "bloody 20th" went to Thompson by 1,024. He got it in 1927 by 5,622. Morris Eller, city collector, led the city hall fight. The Democratic leader was Barth Collins, old time companion of the late Dennis J. Egan, who was Municipal court bailiff. This ward is the jungle of Chicago politics. It's one of the smallest, only 33,791 population.

TWENTY-FIRST—A great upheaval here, echoing the Lyle-Thompson fight, gave Cermak the ward by 7,880. Dever in 1927 got it by only 72 votes. Among Republicans it is the ward of Charles V. Barrett, member of the board of review, who was off Thompson in the 1927 primaries and this year was for Judge Lyle. Lyle carried the ward in the primaries by 1,400. It is the home of Congressman A. J. Sabath, Democratic leader, and Dennis A. Horan, sanitary trustee. Yesterday both sides were out to slaughter Thompsonism and the vote tells the story.

TWENTY-SECOND—Cermak carried his home ward by 11,295. Dever four years ago got it by 3,033. In the Republican committee it is the old A. W. [Gus] Miller ward, with H. A. Steinmeyer as its committeeman. He supported Lyle. Henry Sonnenschein, state representative and personal secretary of Cermak, is Democratic committeeman.

TWENTY-THIRD—Cermak rolled up a plurality of 12,555 as compared with 2,944 for Dever four years ago. It is a large Bohemian ward. Ald. John Toman, Democratic committeeman, has what is regarded as the strongest and closest organizations, in all the wards, both men and women voters. The vote in 1927 was Dever, 10,282; Thompson, 7,338. Yesterday Cermak had 13,082 and Thompson 5,527.

TWENTY-FOURTH—This ward, less than a square mile, was carried by Cermak by 9,365. Dever in 1927 got it by 2,813. Its Democratic leaders are Moe Rosenberg, committeeman, and Ald. Jacob M. Arvey. State Representative Sol P. Roderick, the Deneen leader, wore a Thompson button. Paul Rothenberg, Republican committeeman, a Barrett man, was out against Thompsonism.

TWENTY-FIFTH—Cermak's plurality here was 1,969. Dever's four years ago was 2,142. Ald. James B. Bowler is Democratic committeeman. Joseph P. Savage was Republican committeeman. He is on the board of education. It's the old 19th ward, the home of Ald. John Powers, Chris Mamer, and Joseph (Diamond Joe) Esposito, all deceased. The vote in 1927 was Dever, 6,740; Thompson, 4,608. Yesterday it was Cermak, 7,589; Thompson, 5,620.

TWENTY-SIXTH—Cermak got it by 915. Four years ago Thompson had it by 2,095. James Curran is Republican committeeman and superintendent of the house of correction.

TWENTY-SEVENTH—The West Madison street sector was carried by Cermak by 256. Four years ago Thompson had it by 1,400. This time Thompson brought Homer K. Galpin back from his exile to handle his campaign. In the primaries the Galpin ward swamped Lyle and Albert and rolled up a big Thompson vote. John J. Touhy, sanitary trustee, is Democratic leader. In 1927 Dever had 7,164 and Thompson 8,565. Yesterday Cermak got 8,661 and Thompson 8,405.

TWENTY-EIGHTH—It went to Thompson by 297. Thompson had it four years ago by 4,342. It's the home of P. A. Nash and State Senator George Maypole, Democrat, and of Charles E. Graydon, Republican, who was made sheriff by Crowe. The vote in 1927 was, Dever, 6,035; Thompson, 10,377. Yesterday's figures: Cermak, 9,351; Thompson, 9,648. Earl A. Busch, Thompson Republican, was beaten for alderman by George D. Kells, Democrat.

TWENTY-NINTH—Cermak got it by 6,309. Dever had it by 964 in 1927. It has many leaders, being the home of Martin J. O'Brien, ex-Democratic chairman, and Al J. Horan, bailiff of the Municipal court. It is the home ward of Robert E. Crowe, ex-state's attorney who led in making Thompson mayor four years ago, and of George E. Nye, boiler inspector. Dr. John Dill Robertson, who was health commissioner under Thompson, but for years has been among his bitterest enemies, is a power in this ward. He was with Lyle.

THIRTIETH—Here Cermak's plurality was 4,959 where Dever's four years ago was 3,519. Edward F. Moore, deputy commissioner of public works led the city hall forces. James J. Cullen, Deneen leader, was against Thompson. The Democrats were led by Ald. John S. Clark and Congressman James T. Igoe. This was one of the wards carried by Litsinger four years ago.

THIRTY-FIRST—Cermak had a plurality of 997. Four years ago Thompson had a plurality of 1,205.

THIRTY-SECOND—It gave Cermak a plurality of 4,097 where in 1927 it gave Dever a plurality of 138. Cermak beat Thompson, 2 to 1—the vote standing, Cermak, 8,194, Thompson, 4,097. Ald. Joseph Higgins Smith won over Joseph S. Kobrzynski, Thompson Republican.

THIRTY-THIRD—Cermak took it by 6,617. Dever had it in 1927 by only 41. The Republican committeeman is D. D. Coffey, superintendent of Dunning, and the Democratic committeeman is Leo Kocialkowski. Congressman Stanley H. Kunz is in the ward. In 1927 the vote was: Dever, 5,603; Thompson, 5,562. Yesterday it was: Cermak, 9,943; Thompson, 3,326. Joseph Rostenkowski, Democrat, won for alderman over George M. Rozczynialski, a Thompson man.

THIRTY-FOURTH—Cermak's by 5,278. It was Dever's by 604 four years ago. The Democratic leader is Ald. Edward J. Kaindl, who was defeated yesterday for city treasurer by J. A. Kearns. T. A. Brockmeyer, Republican committeeman, was with Lyle. In 1927 the vote was: Dever, 6,416; Thompson, 5,812. Yesterday: Cermak, 10,016; Thompson, 4,738.

THIRTY-FIFTH—Cermak's plurality was 2,250. Four years ago Thompson's was 4,896. The Democratic leaders are George Seif, clerk of the criminal court; Ike Doff, and Neal T. Kelley. The vote in 1927 was: Dever, 4,254; Thompson, 9,150. Yesterday's results: Cermak, 9,495; Thompson, 7,245. Mart Porten [Dem.] beat Charles A. Mugler [Thompson] for alderman.

THIRTY-SIXTH—The city hall relied on Committeeman George Hitzman, state grain inspector, who was defeated for probate court clerk two years ago. The ward gave Cermak a plurality of 1,267, whereas four years ago Thompson had a plurality of 5,266. Ald. Eugene L. Nusser, a Thompson follower and relative of Hitzman, was defeated for reëlection by 215 votes by George W. Robinson.

THIRTY-SEVENTH—This ward, one of the large ones—population 105,000—gave a plurality of 6,344 for Cermak. Four years ago it registered a Thompson plurality of 1,719. The Republican committeeeman is Eden T. Brekke of the west park board. It is Fred Lundin's old ward. Lyle carried it in the primaries by 2,600. Brekke was with him. The Democratic committeeman is T. J. Crowe, former president of the sanitary district. In 1927 the vote stood: Dever, 14,647; Thompson, 16,366. Yesterday it was: Cermak, 23,058; Thompson, 16,714.

THIRTY-EIGHTH—A plurality of 4,940 was given to Cermak. Four years ago the ward went to Thompson by 2,098. The Democratic leader is Clayton F. Smith, county recorder and chairman of the managing committee. In 1927 the vote stood: Dever, 6,431; Thompson, 8,529. Yesterday it was: Cermak, 11,331; Thompson, 6,391. John T. Dempsey, Republican committeeman, was with Lyle in the primaries.

THIRTY-NINTH—It went to Cermak by 13,813. Four years ago Thompson carried it by 2,088. The vote in 1927 was: Dever, 13,621; Thompson, 15,709. Yesterday it was: Cermak, 30,624; Thompson, 16,811.

FORTIETH—This large northwest side ward gave a plurality of 2,860 for Cermak. Four years ago it dropped into Thompson's lap by 8,262. It was carried by Lyle in the primaries. John J. McKeone, who was a Deneen man, was made a member of the zoning board of appeals by Thompson. He is Republican ward committeeman, Chris A. Jensen, ex-alderman, is the Democratic committeeman. In 1927 the vote was: Dever, 9,877; Thompson, 18,139. Yesterday it stood: Cermak, 18,116; Thompson, 15,256.

FORTY-FIRST—Up the extreme northwest corner of Chicago, this ward with 126,000 population went to Cermak by 8,594. Four years ago Thompson took it by 6,251. Lyle carried it in the primaries. Leroy Milliner, director of the municipal tuberculosis sanitarium and member of the zoning board, led the hall forces. The Cermak battle was led by Thomas J. Bowler, president of the sanitary district and father of the feeder bus ordinance. In 1927 the vote was: Dever, 10,961; Thompson, 17,212. Yesterday it stood: Cermak, 26,110; Thompson, 17,516.

NORTH SIDE.

FORTY-SECOND—Cermak landed the near north side ward by 3,446. Four years ago Dever won it by 624. It is the home of Charles S. Peterson, who retired as city treasurer to become Thompson's city controller when George K. Schmidt resigned to run for mayor. Charles E. Peace, library board attorney, led the hall forces, and William J. Connors, as ward committeeman, the Democratic camp. In 1927 the vote was: Dever, 6,879; Thompson, 6,255. Yesterday it was: Cermak, 8,926; Thompson, 5,480.

FORTY-THIRD—Cermak's plurality in this north side ward was 3,384, where four years ago Thompson had a plurality of 2,830. It is the home of Ald. Arthur Albert, who ran as the Deenen candidate in the primaries. Senator James Hamilton Lewis, who got a plurality of 744,000 in the Democratic landslide last November, lives in the ward. In 1927 the vote was: Dever, 5,601; Thompson, 8,431. Yesterday it stood Cermak, 9,875; Thompson, 6,491.

FORTY-FOURTH—This Brundage ward gave Cermak a plurality of 3,552. Four years ago Thompson took it by 1,499. Lyle carried it in the primaries. Michael Faherty of the board of local improvements led the Thompson men. Thomas O. Wallace, Circuit court clerk and Republican committeeman, a Brundage man, carried the ward for Lyle in the primaries. Francis X. Busch, corporation counsel in the Dever regime, had his coat off for Cermak.

FORTY-FIFTH—This ward was carried by Cermak by 2,940. The German-American vote is powerful here. Four years ago Thompson had a plurality of 3,481. The city hall leaned on Ald. W. H. Felkenbutz. The Democrats were led by Committeeman Charles H. Weber, county commissioner and ex-representative, whose name was attached to the Weber-O'Grady prohibition repealer last session of the legislature. In 1927 the vote was: Dever, 5,897; Thompson, 9,378. Yesterday it was: Cermak, 10,241; Thompson, 7,301.

FORTY-SIXTH—Mayor Thompson's home ward, across from the Belmont yacht harbor, was carried by Cermak by 1,059. Four years ago Thompson carried it by 2,845, despite the fight which the late George E. Brennan, Democratic chief, who lived in the ward, put up for Dever. It is Edward J. Brundage's old ward. Ald. Oscar F. Nelson, the mayor's floor leader, lives here. The Democratic forces were led by Joseph L. Gill

FORTY-SEVENTH—It gave Cermak a plurality of 2,329, where in 1927 it gave Thompson one of 4,861. Lyle carried the ward in the primaries by nearly 2,000. Ald. John J. Hoellen, Republican committeeman, was for Lyle. Committeeman Joseph H. Donahue led the Democrats. In 1927 the vote was: Dever, 7,393; Thompson, 12,754. Yesterday Cermak had 13,295 and Thompson, 10,966.

FORTY-EIGHTH—This old banner Lake View Republican ward went to Cermak by 4,844. Four years ago Thompson carried it by 1,581. Ald. John A. Massen, committeeman, supported Arthur Albert in the primaries. Judge Lyle carried the ward by 1,000. Committeeman J. Frank Lyman led the Democrats. In 1927 the vote was: Dever, 8,037; Thompson, 9,619. Last night the figures were: Cermak, 12,702; Thompson, 7,858.

FORTY-NINTH—Cermak's plurality was 8,928. Dever's plurality in 1927 was 4,564 in this residential ward which stretches along the lake shore north to Evanston. The city hall forces were led by Chris P. Paschen, committeeman and building commissioner. The Democrats were headed by Committeeman John D. Hayes.

FIFTIETH—Cermak carried it by 3,769. Thompson four years ago had it by 3,108. It's a Brundage ward. The committeeman, Louis Nettelhorst, secretary of Lincoln park board, and former county commissioner, was for Lyle, who carried the ward in the primaries by 4,000. The Nettelhorst men battled against Thompsonism yesterday. Joseph H. Voss, committeeman, led the Democrats.

Cermak won all nine north side wards.

VOTE TO RETAIN CITY GAS STATION IN LINCOLN, NEB.

Lincoln, Neb., April 7.—[Special.]—Lincoln today, at its municipal primary election, voted for retention of its municipal gasoline selling station. The vote against repeal of the charter amendment permitting the station was more than two to one.

The municipal station was started originally largely through the efforts of Gov. Charles W. Bryan when he was a member of the city council six years ago. By popular vote the city amended the charter authorizing the municipal government continuously to operate the municipal station. The referendum of today was on the question of continuing or repealing the charter amendment.

The independent gasoline dealers, supported by many business interests, led the fight for repeal of the amendment. Independent station owners declared the municipal station was in unfair competition, inasmuch as it was both tax free and rent free. Instead on municipally owned property, and that by selling without profit it deprived dealers of a fair margin of profit. It was further claimed Lincoln is the only city in the United States that tolerates a municipal station.

Argument in favor of retaining the charter amendment was that it broke down what was declared to be excessive prices for gasoline that existed before the municipal station was established, and that Lincoln users at present enjoy the lowest price for gasoline of any town or city in the state.

BASEBALL CASUALTY.

Milwaukee, Wis., April 7.—[Special.]—Walter Hanson, 17, 1035 North 15th street, fractured his right index finger while batting shortstop in a corner lot baseball game today.

The Hickey-Freeman label is exclusive with us in Chicago

Hickey-Freeman
Glen Spray
Topcoats

Luxury, quality, distinctive style . . . all this is traditional in our great 6th floor overcoat store. All this is traditional of Glen Spray topcoats and of Hickey-Freeman's customizing

$65

Other Hickey-Freeman topcoats $50 to $135

MAURICE L ROTHSCHILD
State at Jackson

ROTHMOOR COATS
They're here in a tremendous selection

Not just a few styles . . but practically everything new from the Paris openings. Not just a few colors but hundreds from the subtlest to the most daring. Not just a few fabrics but an almost endless choice from smooth dress weaves and interesting pebbly weaves to silky camel hairs and rare foreign-loomed tweeds. Selection, style, quality . . Rothmoors have everything.

Sizes 12 to 46

$50

Other Rothmoor coats $25 to $150

Our entire 5th floor is devoted to women's wear

Maurice L Rothschild
State at Jackson

this
coat
wins laurels for style and value

$85

If ever a coat deserved a place in your wardrobe—this one does! Highly individual, it maintains a swagger air that places it high in the ranks of Spring offerings. Of skipper blue senta cloth and white galyac.

Other Shayne Coats start at $65

John T. Shayne
INCORPORATED
Shop for Women
MICHIGAN at RANDOLPH

You Will
Look Stunning
in the
FRENCH TYPE
BODY-GLOVE
REG. U. S. PAT. OFF.
Positively Reduces
DIAPHRAGM
WAISTLINE
HIPS & BACK
Not Rubber

Never altered to fit your body but adjusted so your body becomes as perfect as the garment.

$6.95 up

Body Glove Studio
928 Stevens Bldg. 17 N. State
PHONE DEARBORN 6992
MILWAUKEE—396 Plankinton Arcade DETROIT—229 Book Building
AMARILLO, TEX.—211 Fisk Building

FLORENTINE
Chicago's Largest Beauty Salon of Highest Standard Methods
OF PERMANENT WAVING

This is not a chain shop—but an independent—where all the work is supervised by the proprietor himself. Look for the TRADEMARK, NOT for the PRICE mark. Unsatisfactory, unsuccessful permanent waves are ever economy. At the FLORENTINE you are assured of genuine methods, that are gentle and harmless, of waves that are lastingly beautiful and correct.

Choice of Le MUR REALISTIC NAIVETTE at Limited Time Regular $10 Value $5

WE ALSO GIVE THE GENUINE EUGENE AND FREDERIC VITA-TONIC Natural Set or Finger Wave included. No Extra Charge for Long or Gray Hair. ABSOLUTELY NO FINGER WAVING REQUIRED—JUST PUSH YOUR HAIR UP INTO BEAUTIFUL NATURAL LOOKING WAVES. Any size wave you wish with soft ringlet ends.

Finger Wave or Marcel With Shampoo.....$1.00

Plenty of operators to serve you. No waiting.

FLORENTINE
12th Floor 39 S. STATE ST. Dearborn 9530
MENTOR BLDG. CORNER MONROE
WITH OR WITHOUT APPOINTMENTS

BARTLETT WINS FIERCE BATTLE IN EVANSTON

Willis McFeely Is Victor in Oak Park Race.

(Pictures on back page.)

Willis McFeely, former president of the Oak Park village board, was again elected to that office yesterday. His vote was 7,981, a plurality of 2,031 over his nearest opponent, Louis L. Jones. The third candidate, Conrad J. Kalbfell, received 4,751 votes.

Jones had the support of the present holder of the president's office, Charles H. Crysler, who charged McFeely with waste and inefficiency during his former administrations. Kalbfell was an independent who managed the Crysler campaign four years ago.

Three trustees also were elected in Oak Park. They are Mrs. Dorothy Kerr, C. P. Dungan Jr., and William C. Schmidt, all regarded as being aligned politically with McFeely.

A proposition to legalize the playing of miniature golf on Sunday in Oak Park was carried by a vote of 9,366 to 4,113.

Bartlett Evanston Winner.

Complete returns from Evanston showed the reelection of Charles H. Bartlett as mayor. His vote was 12,-942 to 11,321 for John F. Hahn, former city clerk. The contest was one of the hardest fought in the history of the suburb and 400 automobiles were used by the partisans of the candidates in taking voters to the polls.

Mayor Bartlett has already served three consecutive terms of two years each.

Henry D. Penfield won the city treasurer race in Evanston and Max D. Borchardt was elected justice of the peace. Edward W. Bell, the incumbent, was unopposed for city clerk.

Complete returns also showed that the following were elected aldermen in Evanston: Clinton Merrick [2d], Robert E. James [4th], E. B. Jourdain Jr. [8th], and Edward L. Kappelman [7th]. Jourdain is a Negro.

In the newly created 8th ward John La Bahn was the successful aspirant for the one year term and Albert Smith for the full two year term. Smith's margin over Albert Hobbs was only twenty-six votes. The 7th ward race was closer, Kappelman getting 1,340 to 1535 for George Paddock.

Novotny Wins in Berwyn.

In Berwyn, Frank Novotny, Democrat, won over his Republican opponent, Emil B. Hurt, for mayor. George W. Mlady elected city clerk and John Hyman city treasurer. Aldermanic candidates who were victorious were J. Rife Bauder, Alfred Musel, Frank Baumel, Joseph Cervinka, Victor Kozelka, Charles Trder and Emil Vacin. Novotny polled 10,143 votes to Hurt's 7,849.

The Republican candidates in Cicero were elected over Democratic opponents with pluralities of more than 7,000. John P. Severak won for justice of the peace; Fred Loyda for village trustee, and William N. Jannaga and Frank Mudra for directors of the library board.

River Forest Names Baumrucker.

River Forest elected Charles F. Baumrucker, president of the village board; Ewald A. Belgemann, John L. Brink, Roy D. O'Brien and Roy W. Truxal trustees. Charles Renfer was selected justice of the peace. All the successful candidates were members of the Peoples party.

William B. Moulton was elected president of the Winnetka board and James E. Russell gained the same office in Glencoe. Neither they nor candidates for other offices in these communities had any opposition.

In Lake county nine supervisors were elected. The winners are William Pockington, M. P. Dilger, William Reeg, Edward Brown, Daniel A. Hentges, Bert C. Thompson, David Van Patten, William Obee, and H. C. W. Meyer.

Four Generations Vote in Election at Rockford

Rockford, Ill., April 7.—(AP)—Mrs. Jeanetta E. Willoughby, 93, took three generations of descendants to the polls with her today and all voted in the municipal election. They were her son, daughter, granddaughter, and great-granddaughter.

Elected World's Fair Mayor by Nearly 200,000 Votes

Anton J. Cermak, Democrat, who won over Mayor Thompson in landslide of votes, displaying his victory smile at headquarters after issue was decided at polls. (TRIBUNE Photo.)

Women Hail 'The Clean Sweep' for City in Victory of Cermak

BY KATHLEEN M'LAUGHLIN.

Shortly after the polls closed last night the housekeeper voters put away their brooms and got out their horns for a loud, long blast. Not to celebrate their own part—and a huge one it was—in the election of Anton J. Cermak, jubilant as that achievement made them. But more than that, to mark the new era they felt was before their city in its critical centennial phase just opening.

All day long they had been trooping by the thousands into their polling places in their home precincts, concentrating on the small crosses they placed on the ballots. All day long, in ward after ward, they had worked like the veriest old campaigners, driving cars, telephoning their friends and neighbors, urging and pleading with the recalcitrant to do their duty by their franchise and their city. It was neither feminine luck nor political accident that they carried the day.

Attend Buffet Dinner.

Last night, tired but triumphant, they straggled into the red room of the La Salle hotel to partake of the bounteous buffet dinner provided for the genuine staff workers of the independent headquarters, or wended a bit wearily into the Ashland block, where the regular Democratic forces held forth during the hectic days of the campaign. Jubilation gleamed from every eye and the most fatigued electioneers revived in the expansive atmosphere of the two centers, over the sliced turkey in the La Salle or before the bulletin board in the Ashland block.

"It's hard not to talk in superlatives about the campaign," sighed Mrs. George Bass, whose untiring efforts in behalf of the Democratic nominee ranged from radio broadcasts day after day to following the banners and brooms that marked the women's parade last Saturday afternoon. She is one of the genuine pioneers among women in politics.

Sees Rescue of City.

"We have elected in Mr. Cermak an honest man, an industrious man, a fearless man," she summed up her opinion of the victory. "But, more than that. We women feel that we have rescued Chicago from a tremendous calamity that would have befallen it for the next four years had the verdict been the other way."

Mrs. Elizabeth A. Conkey, Mrs. Bass' successor in the post of Democratic national committeewoman and one of the most prominent figures in the tireless campaign to get out the female vote, regarded the bulletin board in the Ashland block with shining eyes as she said for herself and her co-workers:

"This is a glorious victory, not only for Chicago, but for women's influence in politics. From reports from all over the city on the number of women among the Cermak voters at the polls I am confident that hereafter holders of and aspirants to elective offices in Chicago will be more careful than ever before to make records meeting the standard of women citizens.

"Only by such activity as women displayed in this campaign can they make themselves felt in political elections, and prove their right to suffrage."

CERMAK ORDERS 4 CAPTAINS BACK TO FORMER POSTS

Mayor Elect Anton J. Cermak last night, in one of his first administrative commitments announced a command to Acting Police Commissioner John Alcock to restore to their original commands four police captains whom he had shifted last Saturday. The utterance followed Cermak's talk over the radio thanking the people for their support.

"Send Alcock to me," ordered Cermak. "I shall order him to return the transferred captains to their commands. And I want Capt. Moran to go ahead with those raids."

The last remark was unexplained, but it was taken to mean that Moran had been suppressed in contemplated raids by the outgoing city hall administration.

The captains who will be restored because of the mayor-elect's ultimatum are Capt. Richard P. Gill of the Des Plaines street station, Capt. John Ptacek of the Lawndale station, Capt. Joseph Goldberg of the Albany Park station, and Capt. Moran of the Austin avenue station.

Up from Mine Boy

Mayor Elect Cermak, as a writer on the staff of THE TRIBUNE said during the campaign, "is a product of the peasant life of old Bohemia transplanted to the American sunshine."

He was born in a mining village near Prague, the capital of the present Czecho-Slovakia, 53 years ago. And almost all of those years have been spent in the upward climb that started when he was a boy in the old mining town of Braidwood, Ill., and brought him to Chicago and business success. He has had 28 years of almost unbroken political success.

He went to the legislature, the city council, back to the legislature, all through choice. He fought the rising tide of local option that later became prohibition.

He served a term as bailiff of the Municipal courts. Then in 1922 he was elected president of the county board. He was reëlected in 1926 and 1930 and his record in that office was praised by his supporters in the mayoralty campaign.

In 1928 Mayor Elect Cermak lost his wife. Their family then consisted of three girls. All are married now. He resides at 2348 South Millard avenue.

KEARNS, BRADY AND CASEY WIN THEIR BATTLES

Two Republicans Survive in City Races.

(Pictures on back page.)

Two Republicans—James A. Kearns, candidate for city treasurer, and Edward B. Casey, running for the Burke vacancy on the Municipal bench—have weathered the Cermak landslide, keeping ahead of the Democrats despite the defeat of Thompson, head of their ticket.

Kearns, former alderman and long time clerk of the Municipal court, defeated Ald. Edward J. Kaindl [34th] Casey defeated A. M. Smietanka, Democrat. The race for city clerk showed just as decisive a victory for a Democrat, Peter J. Brady, who ran for his first office against Patrick Sheridan Smith, the Thompson incumbent, and an ardent city hall supporter.

The complete returns show:

CITY TREASURER.

Kearns	881,121
Kaindl	513,027

CITY CLERK.

Brady	579,767
Smith	512,161

MUNICIPAL JUDGE.

Casey	558,841
Smietanka	539,813

The winning Republicans were not optimistic until late in the evening. First returns seemed to indicate they had been beaten along with Thompson, Kaindl and Smietanka apparently sweeping along on the crest of the Cermak wave. The 1,500 precinct mark was the turning point, and from then on both climbed ahead.

Mr. Brady is a southwest side undertaker, is 49 years old, and lives at 7847 South Carpenter street. He has seen much service in the Illinois National Guard, holding a major's commission after duty on the Mexican border in 1916 and during the world war.

Kearns Deneen Follower.

Mr. Kearns is an old-timer in Republican politics, having been an alderman four terms before he was elected clerk of the Municipal court in 1918. He was defeated last November. He is of the Deneen wing of his party.

Mr. Casey is 50 years old and lives at 6324 Wayne avenue. He was an assistant corporation counsel in the passing administration.

Chicago Daily Tribune
THE WORLD'S GREATEST NEWSPAPER

Vol. LXXXX. Wednesday, April 8, No. 84.

Published daily at Tribune Tower, Chicago Illinois.
The Tribune company, publishers.
MAIL SUBSCRIPTION PRICES.
Mail subscription prices in Ill. (outside of Chicago), Ind., Iowa Mich., and Wis.—Daily with Sunday, one year, $12.50.
Zones 3 and 4 in states other than Ill., Ind., Iowa, Mich., and Wis.—Daily, $7.50 per year.
Zones 5 to 8, inclusive—Canada, Mexico and foreign—Daily, $12.00 per year.
Entered as second class matter June 3, 1903, at the postoffice at Chicago, Ill., under the act of March 3, 1879.

OUSTED GOVERNOR IS DEFEATED FOR MAYOR OF OKLAHOMA CITY

Oklahoma City, Okla., April 7.—(AP)—J. C. Walton, who was impeached as governor of Oklahoma in 1923, lost his bid for the mayoralty of this capital city today on the face of an unofficial plurality of 9,068 votes given his opponent, C. J. Blinn, attorney. It was a nonpartisan campaign. Both men are Democrats.

The unofficial returns gave Blinn 25,375 votes to Walton's 16,307. The total vote cast in the mayor's race was 41,682, the largest ever cast in a city election here.

A complete ticket of anti-administration councilmen was swept into office with Blinn.

Although "Rarin'" Jack was elected governor in 1922, he lost the capital by around 2,000 votes. He was impeached during a Ku Klux Klan fight in 1923 and in 1924, running on a platform of vindication against United States Senator W. B. Pine, was defeated.

GARY DEMOCRATS SEND GREETINGS TO NEW MAYOR

A resolution congratulating Chicago and Cermak on the election was wired to the Democratic victor last night by the Gary Democratic club of Gary, Ind. It follows:

"The electorate of the city of Chicago have seen fit to elevate to the highest position of honor and trust Anton J. Cermak, a tried and true Democratic public servant. The members of the Gary Democratic club extend to the citizens of Chicago our congratulations for their splendid example of political sagacity and reform, and to Mayor Cermak we send our best wishes for his inevitably successful administration. May the great Democratic achievements be the harbinger for a sweeping Democratic victory in 1932."

The telegram was signed by John Underwood, club president; State Representatives Fred Egan and John Cory, Earl Weaver, club secretary, and John L. Jasinski, committee member.

CARSON PIRIE SCOTT & CO

A FABRIC-FASHION DEMONSTRATION

Thirty New Spring Frocks Developed in Cotton Fabrics

From

PICTORIAL REVIEW PATTERNS

Will Be Worn in the Section By Mannequins Today and All This Week

A representative of the Pictorial Review Company will be in the section to offer personal advice on patterns and fabrics.

Second Floor, North, State.

CHAS. A. STEVENS & BROS.

"It's a Circus!"

GOING to the real "three-ring," or coming down to Stevens for the newest, the most delightful, and the smartest of accessories and gifts—whichever you do, you'll have a circus anyway!

The Parade

Of new spring handbags becomes more fascinating every day. Here is a charming new copy of a de Ravenal bag of brocaded silk crepe. It has an inside zipper fastening and satin lining. In beige, grey, navy, brown, and black. $13.50.

Handbags, First Floor

The Fortune Teller

Always rates a crowd. These fortune telling tea cups are destined for popularity, too! (They make grand bridge prizes.) A delightful gift by the dozen, or per set of one cup and saucer, $2.

Gifts, Second Floor

The Best Make-up

In the circus is exaggerated. But yours has to stand severe scrutiny now that spring sunshine is here. Stevens Makeup Box" expert shows you YOUR best make-up, both for daytime and for evening. Large box powder, specially blended, $3. Rouge, Lip Paste, and Eye Shadow, each individually blended, $1.

Makeup Box, Second Floor

The Grand Finale

Of your costume assembling is assured of wild applause if you choose this new Chanel "Corduroy" necklace, exclusive with Stevens in Chicago. In simulated silver and lapis or jade; or simulated gold and coral or carnelian. $15.

Jewelry, First Floor

CHAS. A. STEVENS & BROS.

Coupon for Special **LIFE INSURANCE POLICY**

Issued Exclusively to Chicago Tribune Readers

$1.00 a month, with coupon below, for a Life Insurance Policy which pays $1,000 Plus!

No Medical Examination! No Subscription Necessary!

Note: Included Are Valuable Total and Permanent Disability Benefits!

This means that Full Amount of Insurance is payable to the insured, WHILE LIVING, in event of Total and Permanent Disability, as stated in Policy. Open to men, women, boys and girls in normal health, between ages of 9½ and 44½. Only one policy to a person. Issued by the Federal Life Insurance Company through special arrangement with the Chicago Tribune.

FILL IN AND MAIL

COUPON

"Special Life Insurance Department"
FEDERAL LIFE INSURANCE COMPANY,
163 N. Michigan Avenue, Chicago, Ill.

I hereby certify that I am a reader of the Chicago Tribune and wish to apply for a Special Life Insurance Policy made available by the Chicago Tribune in the Federal Life Insurance Company, in the amount of $1,000 PLUS. I enclose check or money order for $..... to pay for first Month's ☐ One Year's ☐ Premium.

Yearly Renewable Reducing Term to Age 65. Whole Life Thereafter.
NOTE: The premium is $1.00 per month up to the policy anniversary nearest age 65 of the insured. Thereafter $2.50 per month. If you wish to pay for a full year encloses $11.00.

My Name Is..... Print name in full Do not use initials

My Address Is..... Street City State

Date of Birth..... Day Month Year *My Age Is*.....

Beneficiary.....
Write here the full name of the person to whom you want insurance paid at your death.
NOTE: This Insurance will become effective if and when issued by the Federal Life Insurance Company at its Home Office in Chicago. A short-form application blank will be mailed to applicants in accordance with requirements. The Federal Life Insurance Company reserves the right to reject any application for this Insurance for any cause whatsoever, and in such a case will return to the applicant the full amount of the payment sent with this coupon. This offer open only to persons between Ages of 9½ and 44½. Only one of these Life Insurance Policies to a person.

COUPON FOR TRIBUNE **ACCIDENT INSURANCE POLICY**

For New Policy or Renewal. $1.25 a Year.

To ensure the Chicago Tribune-Federal $7,500.00 Travel Accident Insurance Policy, or to renew for another year one previously issued to you, cut out and fill in the application below and send it with registration fee of $1.25, to Tribune Insurance Dept., Federal Life Insurance Co., 168 N. Michigan Ave., Chicago, Ill. Remit by money order or check payable to Federal Life Insurance Company. (During the first five years, as provided in the policy, the value of all specific indemnities increases 10% each year the policy is renewed.)

☐ NEW POLICY OR ☐ RENEWAL
Check here if you wish new policy. Check Here if you wish old policy renewed.

APPLICATION for $7,500.00 TRAVEL ACCIDENT INSURANCE POLICY
Issued to Readers of the Chicago Tribune

If Renewal, write Policy Number here. No. .....

(If you wish a new policy ALL QUESTIONS BELOW MUST BE ANSWERED. If you wish to renew a Policy previously issued to you, indicate above and fill in name, address and policy number.)

Do you apply for a $7,500.00 Travel Accident Policy in the Federal Life Insurance Company, issued only to Readers of The Chicago Tribune?

What is your Full Name?.....

Address? ..... Number Street

..... City State

What is your Age?..... Place of Birth?.....

Date of Birth? Month ..... Day ..... Year .....

Are you Totally Blind or Deaf?..... Are you Crippled to the Extent That You Cannot Travel Safely in Public Places?.....

What is the name and address of person to whom you want the insurance paid in case you are killed? (If not answered insurance will be payable to your Estate.)

Beneficiary's Name?.....

Relationship?..... Address?.....

Do you certify that you are or will become a visitor of the Chicago Tribune?.....

Sign your name here.....

NOTICE: Not more than one policy will be issued to any one person. Issued Only to Applicants Over 10 and Under 70 Years of Age.

5¢ SHIRTS

actually worth $3.50 $4 $5 in a forceful value demonstration at

$2.65

White shirts that are "permanized" for permanent fit included

Some of these shirts are actually worth as high as $6.50. White shirts that are plain or luxuriously jacquarded . . all permanized for permanent fit . . which means they're absolutely proofed against all shrinking, no matter how often they're laundered. Imported fancy madras and broadcloths from the finest foreign looms. If there ever was a forceful value demonstration, this is it

MAURICE L. ROTHSCHILD

MINNEAPOLIS State at Jackson CHICAGO ST. PAUL

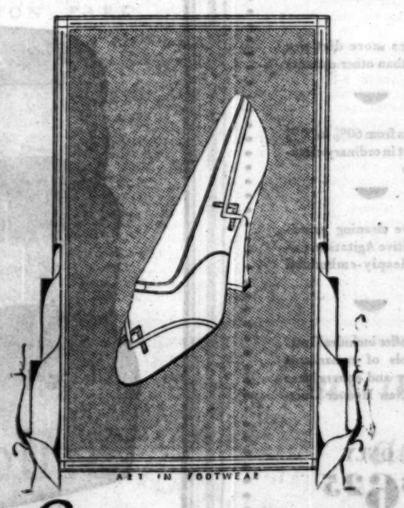

Everything YOU Expect IN FINE SHOES

is crafted into every pair of PEACOCK hi-arch narrow heel shoes. Styles and colours whose origins are at the source of style . . . flawless fit . . . natural easy comfort . . . you expect and receive in these famous shoes. Masterfully crafted of the finest materials obtainable . . . PEACOCK shoes retain their shape and wear longer. Select a style at $10 or upward. Whatever price you pay, you receive the utmost in value when you choose PEACOCK shoes.

Neldine, an opera pump with contrasting trim, is shown in Black Kid **$10**

Complementary Bag Fashion, too

PEACOCK SHOE SHOP
State Street Entrance · Palmer House

Style Brochure sent on request

Application for Charge Account solicited

CERMAK READY TO TAKE REINS BY END OF WEEK

Gives Up Washington Trip to Choose Cabinet.

(Continued from first page.)

before and was up at 5:30 on election morning. After breakfast he went to his home polling place at 23d street and Millard avenue to vote, accompanied by daughters, sons-in-law and grandchildren.

He visited headquarters during the morning and spoke at a luncheon at the Hotel La Salle at noon. He went to bed in the middle of the afternoon in the Sherman, in a room next to headquarters, and slept there until well after 5 o'clock.

He probably would have slept on during the height of the excitement over his victory had not Judge Harry Fisher gone into the room and awakened him with the news that he was winning two to one.

"Where does that come from?" Mr. Cermak asked.

"From our headquarters," said the judge.

"Better wait awhile," said the cautious Cermak.

No Hurry to Jubilate.

Four years before, in the same hotel, he sat in a room with George Brennan and saw the early returns pile up a big lead for Dever, only to switch into a defeat.

He was in no hurry, therefore, to receive congratulations, but arose and went downstairs to eat his second breakfast of the day. Then he returned to the ninth floor to run into a battery of cameras and radio announcers clutching at his elbow and thrusting microphones in front or him. He was not ready to talk yet, and after a vain effort to evade cameras he finally consented to pose.

He had to battle his way through crowds in the hall and learned that the camera men never can get enough pictures. His next move was into headquarters, where he was met by a deafening cheer. He was told it was a landslide, but still was not ready to accept it. He had never permitted himself to become confident and it was hard to get over the thought of "if," even now.

"Nothing to it," said the smiling Clayton Smith, chairman of the managing committee of the party.

Judge John H. Lyle was waiting there to congratulate him for ridding the city of Thompsonism. Prof. Charles E. Merriam of the department of political science at the University of Chicago was also in the room, and so was Judge Fisher, who has served in an advisory capacity during the campaign. Boetius Sullivan sat quietly in a corner chewing a cigar.

Mrs. Glenn E. Plumb came in and Mrs. Ritchey V. Graham. Mr. Cermak's daughter, with his beloved granddaughter, Vivian Graham. Vivian was all primed for a radio speech, which she made at once, telling how thrilled she was as this the victory of "the occasion, the victory of "the greatest greatest granddad in the world."

"Where are you going for a vacation, Tony?" asked one of his friends.

"To—Berwyn," said the mayor-elect.

"Tell us about your cabinet," said a newspaper man.

"No questions answered tonight," said Mr. Cermak.

Pat Roche, chief investigator for the state's attorney, came into the room for a few minutes.

"There goes the next chief of police," said a politician.

It is rumored that Col. A. A. Sprague is to be offered a place in his new cabinet.

After the returns showed that he would win by at least 150,000, and not before, Mr. Cermak made his public statement.

"In moments such as these one's emotions are so stirred that he fears giving expression to his thoughts," Mr. Cermak said. "Yet there is the keen desire to speak out—a desire to say thanks in such manner that the hundreds of thousands who have shown their faith in me could hear and feel that it comes from the soul. I am, however, not carried away by the joyousness of the moment.

"I rather feel the overwhelming sense of responsibility. It was not my personal popularity that resulted in this unprecedented victory. It was an expression of faith in my ability to right the wrongs from which we have been suffering. And that expression of faith is the more welcome in the light of the unforgettable and unforgivable campaign of slander that my opponent made against me.

A New Day for Chicago.

"This truly begins a new day for Chicago—a day of progress and creativeness that will require the cooperation of all the citizens of this great community. Employer and employed have found common ground upon which to stand in their efforts to serve their city.

"Insofar as that effort manifested itself in my election, I thank them heartily, but I earnestly urge that they continue giving me their cooperation during the trying days before us to make our common home really great. The business men who have played such an important part in my campaign I desire to assure of my lasting gratitude, coupled with the request that they continue their interest in the civic affairs of this metropolis, so as not to let it ever again fall into the hands of those that would exploit us for their own profit.

Grateful to Many Groups.

"The various national and religious groups to whom I am deeply indebted I urge to forget at once the appeals that have been made to their prejudices and as Americans let us all strive to work out Chicago's great destiny.

"I am particularly thankful to the great newspapers of this community for the whole hearted support they have given me and for their generous expressions of confidence. My hope is that my administration will deserve their continued support.

"Of them as of all the men and women truly interested in our city I have but this to ask—a charitable attitude toward my honest mistakes, unrestrained criticism of my failures, and at least moderate encouragement of my efforts to serve the city well. I want them to join with me in the effort to restore Chicago's standing before the world, but not without focusing the light of publicity upon all the dark spots. Neither I nor any responsible official under me should be able to hide in the shadows of ignorance.

"This is a great and growing city. Our population exceeds three and a half millions. We shall strive to minimize our weaknesses and develop our strength. It may require patience, but I promise to do my utmost not to try that patience too long.

"The promises that I have made during the campaign are now sacred and real obligations. All the experience and all the force at my command will be utilized in an effort to fulfill each of them.

"Within a few days will be announced the names of the men, who, I hope, will enter my cabinet and become my advisers and co-workers. They, too, shall be guided solely by the promises that I made and the welfare of the city. I appreciate the fact that idealism is often checked by the forces of practical life, but that should be no hindrance to the striving toward the ideal.

Message to the Democrats.

"To the members of my own party who have been so generous in honoring me time after time, and particularly in this latest and greatest honor, I desire to say this:

"Our party now has tremendous power. Last November we elected most of the county officials. Now the city administration is placed in our hands, but not to be administered for partisan purposes. A tremendous number of Republicans joined in placing this responsibility upon us. Such power as we now wield when used in the interest of all will build confidence and greater prestige for us, but when used solely for selfish purposes will quickly bring destruction upon our heads.

"Join me, therefore, in the resolve that this power be so used as to insure lasting confidence in our party's ability and determination to hold the good will of the right thinking and law abiding members of our community.

"Live Up to Expectations."

"I want you to be particularly mindful of this fact, that we were placed in power not only through the operation of a great political organization. It is true that organization is the backbone of our strength, but primarily our victory is due to the men and women from all parties who joined our cause. They have a right to, and they do expect much of us. Let these expectations not be in vain.

"There was a time when we led the cities of America in endeavors toward social betterment. We should resume that rôle at once.

"To the fathers and mothers of the community I desire to say that I believe I sense their keenest hopes. Aside from making this city a safer and morally cleaner place to bring up their children, I shall put forth my best efforts to make the schools of Chicago in every respect the most efficient and the most modern in the world. Finally, on behalf of the city of Chicago, I want to express profound gratitude to the whole nation for their anxiety in our behalf and for their encouragements in our efforts to improve our position.

"We shall at once set ourselves to the task of preparing our house for those who shall visit us at the Century of Progress exhibition. I give assurance of a welcome that they will enjoy, and of memories of a great hospitable city to be carried back with them as a source of lasting inspiration.

"And to my personal friends, those who were close to and labored with me, all I can say is 'Thanks.'"

TRIBUNE RECEIVES CONGRATULATIONS ON CERMAK ELECTION

Following are some of the election messages of congratulations received last night by THE TRIBUNE:

"East Chicago, Ind.,

"CHICAGO DAILY TRIBUNE:

"Congratulations to the World's Greatest Newspaper, great Republican medium. I wish to congratulate you again for the attitude you have taken to whitewash the name of America's second largest metropolis in the heart of the middle west. You always have been just and the people of Chicago at last have awakened to honest politics regardless of race or creed. Victory for Chicago means victory for the central west. Congratulations.

"G. L. ANGELL."

"Minneapolis, Minn.

"CHICAGO TRIBUNE:

"Five Chicago exiles all thrilled to death.

Sitting here cheering, all out of breath.

Congratulations to Cermak. Thanks to THE TRIBUNE.

Good folks can return to Chicago and live.

"JOHN P. PAULSON AND FAMILY,
"EDWIN S. SATER AND FAMILY."

"Anderson, Ind.,

"TRIBUNE:

"Congratulations on a job well done. A Hoosier for Cermak.

"CARL C. HUNTER."

GLOOM SHROUDS THOMPSON AND CITY HALL CREW

Mayor Thompson awaited his defeat last night by hoping to the last in the gloom that pervaded the fifth floor of the city hall and which finally enveloped him and the hundreds who came to console.

He refused to concede defeat until all but a few hundred precincts were reported and the Cermak plurality was approaching 200,000.

At 7:15 o'clock he was more than 150,000 behind, but he deferred issuing a statement. "We are not ready yet," he said.

He joined his followers in cheers at this time when a report showed that 56 precincts out of 76 in the Fourth ward gave him 14,000 votes, against Cermak's 6,000.

The Scene Is Changed.

But it was a vastly different scene in Thompson's office last night from the spectacle of his primary celebration. No derisive songs were sung about Tony and his pushcart; no long distance telephone calls were received from national celebrities; no hot dogs and coffee were served. Ward leaders did not approach their chief with jocund tales of sensational deliveries and no talking pictures were made.

Early in the evening Thompson sat in Corporation Counsel Ettelson's office, surrounded by his followers and the curious who came to observe his last stand. Ettelson sat at his right, and on the left was Philip Friedlander, radio announcer and official jester, who read the bulletins.

Mike Faherty, Oscar Nelson, Jim Breen, Pat Smith, Morris Eller, Dick Wolfe, Leonard Grossman, Robert Perbohner, and other Thompson votaries were there.

But they were not talking much and their faces were long. "Sorry; too bad," one job holder would say to another, with a pat on the back.

At 7:15 o'clock Thompson retired into the smaller office of Assistant Corporation Counsel Leonard Ettelson, and guards separated the sheep from the goats at the entrance. Like a Roman emperor he was in seclusion with his praetorian guard, away from the surging mob, waiting in desperation while the populace was clamoring for his head with votes for Cermak.

Thompson sat immobile, with his arms resting on the desk and his eyes downcast. He chewed convulsively on a big cigar, and on the brief occasions when it was removed, his mouth became a drooling orifice. He presented a picture of weariness, and —except for an occasional smile that was scarcely genuine—of gloom. His old time joviality was gone, and he made few attempts at wise cracks.

Congratulations to Cermak.

He sent this telegram to the mayor elect:

"The people of Chicago have spoken. I cheerfully abide by their decision. I congratulate you on your victory."

After a statement had been distributed, Thompson went into his own office and posed for photographers.

A spell binder rounded up a chorus of shouters when the microphone was brought in for Thompson to broadcast. The chorus responded, and there was a great din for those on the air to hear.

Thompson then read his statement in a voice that was low and solemn, like a funeral lament.

"I will redouble my efforts for the completion of the waterways, to bring to Chicago a greater prosperity and work for the unemployed," he said. "To this end I have chartered the Mississippi river steamship Cape Girardeau and will leave on a tour of the Illinois, Mississippi, Ohio, and Tennessee rivers Thursday, April 9.

"I invite those Chicagoans who are interested to join with me on this trip I shall continue to uphold the teachings of George Washington and fight foreign entanglements."

SMART STYLE INDIVIDUALIZED FOR YOU

DOBBS HATS

For that young man of MANHATTAN and his brother-in-style everywhere, Dobbs designed this snap brim . . . and placed the emphasis on the snap for friendly blending with his mood and apparel.

High tapered crown. Narrow brim—hand cut edge—curled by hand. Smart shades. $10.

Capper Tapper

Michigan Avenue at Monroe Street
125 S. La Salle Street New Hotel Sherman
900 North Michigan Avenue

Dobbs FIFTH AVENUE

ELECTED!

GRANDMOTHER'S BREAD

The Favorite in Thousands of Chicago Homes, Wins by Quality, Flavor and Price

It's all over now but the eating! And Grandmother's breads of good quality and low price will make that a real pleasure. You, too, can vary your menu with these delicious breads. Try shopping at the bread counter in your nearby A & P Food Store and learn what a difference it makes. Begin now!

A&P ESTABLISHED 1859 WHERE ECONOMY RULES

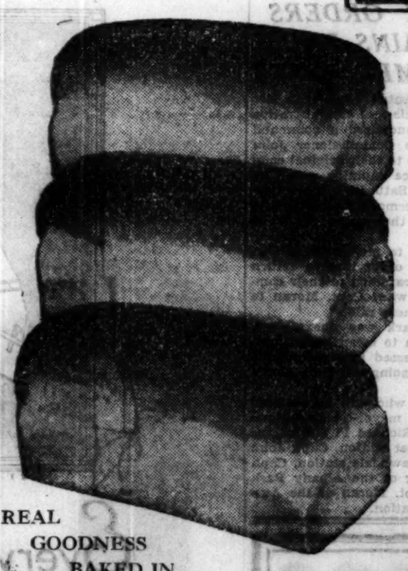

REAL GOODNESS BAKED IN

16-oz. Loaf 5¢

WHITE
WHOLE WHEAT
100% WHOLE WHEAT
OR POTATO BREAD

A&P Food Stores

MIDDLE WESTERN DIVISION

The Great Atlantic and Pacific Tea Company

Now is the time to get your HOOVER!

SPECIAL OFFER!
YOUR OLD ELECTRIC CLEANER ACCEPTED AS FIRST PAYMENT ON A NEW HOOVER

Let us appraise your old electric cleaner and advise you as to its trade-in value

SEE THESE HOOVER *superiorities:*

Removes more dirt per minute than other cleaners

Removes from 60% to 80% more dirt in ordinary cleaning time

Exclusive cleaning principle, Positive Agitation, dislodges deeply-embedded grit

Special offer includes Dusting Tools of remarkable efficiency and convenience or The New Hoover Dustette

ONLY $6.25 DOWN

If you do not have an old cleaner to trade-in

Every conservative buyer will realize the opportunity this special short time Hoover offer means. Your old cleaner is accepted as first payment on a Hoover. You are allowed many months in which to complete payments. And, if you wish, you may have a home trial of The Hoover before purchasing. Don't let such an opportunity to own the *finest electric cleaner* escape you! Telephone at once or send in the coupon.

THE HOOVER COMPANY, 2557
18 E. Erie Street, Chicago

Gentlemen:

☐ Please reserve a Hoover for me on the special terms.
☐ Please arrange for me to have a home trial of The Hoover.

Name.....

Street.....City.....

The 12th Street Store—Wieboldt Stores, Inc.—The Fair—
The Peoples Store, Michigan Ave. & 112th St.—Carson, Pirie, Scott & Co.—Mandel Brothers
Hinsdale. Ruchty Bros. *Waukegan.* Globe Department Store
Evanston. Lord's Wieboldt's *Elmhurst.* Elmhurst Furniture Company, Inc.
Oak Park. Walker Company The Fair

AUTHORIZED HOOVER SERVICE STATIONS 18 East Erie Street, Superior 7971
2135 S. Austin Avenue, Cicero 4436-31
Evanston—926 Grove St., Phone Greenleaf 6424

HERE'S A QUICK WAY TO FIND BOARDERS!

When you have vacant rooms, or vacant chairs at your table, and you want to fill the empty places with people who pay regular rent, there's one quick way to find the people you want.

Every day scores of them turn to Tribune Want Ads in search of new lodgings. If you advertise here you can put your place right before the eyes of the people who are looking for it. Here is the easy, economical, time-saving way for you to put new lodgers in your vacant space.

Take advantage of the opportunity that Tribune Want Ads offer! Rent your rooms quickly by calling the

CHICAGO TRIBUNE WANT AD SECTION
phone Superior 0100—Adtaker

TRADE YOUR VACANT LOT FOR A CAR!

Or exchange your piano for a radio, your business for an apartment building, your dressmaking ability for singing lessons. Through the Barter and Exchange columns of Tribune Want Ads you can easily find people who want something you have and who have something you want.

Thousands of your prospects watch the Barter and Exchange columns every day.

They enjoy reading these interesting offers and find good opportunities here. This is the place for you to offer something you don't want or can't use in exchange for another article or service. Tell interested Tribune readers about what you have easily, conveniently by calling the

CHICAGO TRIBUNE WANT AD SECTION
phone Superior 0100—Adtaker

For INDIGESTION

TUMS FOR THE TUMMY

A delightful new Antacid mint—TUMS—quickly relieves that gassy fullness, burning soreness, heavy feeling, nausea, belching, etc., which often follow meals. Simply eat three or four TUMS—often one is enough. Delightful to eat. Sweetens the breath.

Eat like Candy TUMS 10¢

Subscribe to The Tribune

Want to Look Young?

The secret of keeping young is to feel young. To do this you must watch your liver and bowels. There's no need of having a sallow complexion—dark rings under your eyes—pimples—a bilious look in your face—dull eyes with no sparkle. Your doctor will tell you 90 per cent of all sickness comes from inactive bowels and liver.

Dr. Edwards, a well-known physician in Ohio, perfected a vegetable compound as a substitute for calomel to act on the liver and bowels which he gave to his patients for years.

Dr. Edwards' Olive Tablets are gentle in their action, yet always effective. They help bring about that natural buoyancy which all should enjoy by toning up the liver and clearing the system of impurities.

Dr. Edwards' Olive Tablets are known by their olive color. 15c, 30c, 60c.

WARD ELECTIONS DEFEAT FIVE CITY HALL ALDERMEN

Cermak Will Dominate the Council.

Mayor Elect Cermak will enter upon his administration with a strong working majority in the city council, which was assured to him yesterday by the voters in the twenty-one wards where there were aldermanic runoff elections.

Five sitting aldermen supported by the Thompson machine were swept out of office by the Cermak avalanche and only one of the 16 candidates wearing the Thompson label won in the final count. The Democrats won 11 seats while 7 went to candidates listed as Republican independents. Seven sitting aldermen were defeated.

Nine Thompsonites Remain.

As a result of the February primary, when 29 aldermen secured their seats, and yesterday's 21 runoffs, the new council will be composed of 30 nominal Democrats pledged to Cermak, 11 listed as independent Republicans, and a remnant of 9 erstwhile Thompson Republicans.

James F. Kovarik, Democratic candidate in the 15th ward, won the most decisive victory of the day, defeating his Thompson opponent, George O. Lehr, by 6,555 votes. Former Alderman Bryan Hartnett, another Democrat, piled up a huge majority of 6,208 votes over William E. Staschke, a Thompson machine candidate.

Four Contests Are Close.

Four contests were settled by majorities of less than 1,000 votes, and in each anti-Thompson candidates were winners. Election contests are probable in these wards. John F. Healy won in the 6th by 372 votes; George W. Robinson in the 36th by 215; Wiley W. Mills in the 37th by 394, and James R. Quinn in the 50th by 147.

Among the upsets of the election were the defeat of Ald. Charles S. Eaton [5th] and Ald. Guy Guernsey [9th]. Following are the aldermanic results:

Ward. Candidate.	Vote.
5—Irving J. Schreiber	13,782
Ald. Charles S. Eaton	11,998
Schreiber's majority [3 pcts. missing.]	1,784
6—John F. Healy	11,975
Ald. Guy Guernsey	11,603
Healy's majority [3 pcts. missing.]	372
7—Barnet Hodes	20,368
Charles L. Gerds	18,452
Hodes' majority	1,856
8—David L. Sutton	18,367
Andrew C. Metzger	17,129
Sutton's majority	1,228
11—Ald. John F. Wilson	7,708
Joseph Sikorski	6,546
Wilson's majority	1,222
12—Bryan Hartnett	13,443
William E. Staschke	7,235
Hartnett's majority [2 pcts. missing.]	6,208
15—James F. Kovarik	22,853
George O. Lehr	16,298
Kovarik's majority	6,555
17—Frank J. Corr	16,896
Ald. James G. Coyle	8,641
Corr's majority [1 pct. missing.]	2,245
18—Ald. Walter W. Morris	15,991
Patrick F. Ryan	14,137
Morris' Majority [3 pcts. missing.]	1,854
19 Ald. O. E. Northup	21,561
Mary E. Ferry	19,450
Northup's majority [3 pcts. missing.]	2,111
28—George D. Kells	10,325
Earl A. Busch	8,245
Kells' majority	2,080
32—Ald. Joseph H. Smith	6,582
Joseph Kobrzynski	5,394
Smith's majority	1,188
33—J. B. Rostenkowski	8,238
Ald. George M. Koszyralski	4,988
Rostenkowski's majority	3,250
35—Matthew Porten	9,120
Charles A. Mugler	7,402
Porten's majority	1,718
36—George W. Robinson	9,549
Ald. Eugene L. Nusser	9,334
Robinson's majority	215
37—Wiley W. Mills	19,725
Ald. James H. Taylor	19,521
Mills' majority	204
39—Walter J. Orlikoski	23,097
Frank J. Reilly	21,452
Orlikoski's majority [3 pcts. missing.]	1,645
41—James C. Moreland	21,703
P. J. Cullerton	18,780
Moreland's majority [3 pcts. missing.]	2,923
44—Ald. Albert E. Loescher	9,934
A. L. Riemenschneider	7,676
Loescher's majority [3 pcts. missing.]	2,258
49—Ald. George A. Williston	21,052
Daniel J. O'Connell	13,565
Williston's majority [4 pcts. missing.]	7,487
50—James R. Quinn	17,455
Ald. Curtis F. Mellin	16,708
Quinn's majority [5 pcts. missing.]	747

TWENTY-ONE WHO WERE ELECTED TO SEATS IN CITY COUNCIL

I. J. SCHREIBER [5th ward]. JOHN F. HEALY [6th ward]. BARNET HODES [7th ward]. ALD J. P. WILSON [11th ward]. BRYAN HARTNETT [12th ward]. J. F. KOVARIK [15th ward]. FRANK J. CORR [17th ward]. ALD. O. E. NORTHRUP [19th ward].

GEORGE D. KELLS [28th ward]. ALD J. H. SMITH [32d ward]. J. P. ROSTENKOWSKI [33d ward]. MATTHEW PORTER [35th ward]. G. W. ROBINSON [36th ward]. W. J. ORLIKOSKI [39th ward]. J. C. MORELAND [41st ward]. ALD. G. A. WILLISTON [49th ward].

ALD. W. W. MORRIS [18th ward]. D. L. SUTTON [8th ward]. J. R. QUINN [50th ward]. WILEY MILLS [37th ward]. ALD. A. E. LOESCHER [44th ward].

NEW CITY COUNCIL TO FUNCTION WITH MAYOR ELECT CERMAK

Those designated with an [*] are newly elected aldermen. The Republicans who campaigned independently of Mayor Thompson are designated as [I.] independents.

Ward. Ald.—	Ward. Ald.—
1—J. J. Coughlin, D.	31—F. H. Konkowski, R.
2—L. B. Anderson, R.	32—J. H. Smith, D.
3—R. R. Jackson, R.	33—*J. B. Hostenscr, D.
4—B. A. Cronson, R.	34—*T. P. Keane, D.
5—*I. J. Schreiber, R.-I.	35—*M. Porten, D.
6—*J. F. Healy, R.	36—*G. W. Robinson, D.
7—*Barnet Hodes, D.	37—*W.W.Mills,R.-I.
8—*D. L. Sutton, D.	38—F. H. Landmeskoski, D.
9—S. W. Govier, D.	39—*W. J. Orlikoski, D.
10—W. A. Rowan, D.	40—J. C. Roes, R.-I.
11—J. P. Wilson, D.	41—*J. C. Moreland, R.-I.
12—*B. Hartnett, D.	42—D. R. Crowe, D.
13—*T. A. Doyle, D.	43—*J. B. Waller, R.-I.
14—*T. J. O'Grady, D.	44—A. E. Loescher, R.-I.
15—*J. F. Kovarik, D.	45—W. H. Felgenbuts, R.
16—T. F. Moran, D.	46—O. F. Nelson, R.
17—*F. J. Corr, D.	47—J. J. Hoellen, R.-I.
18—W.W.Morris,R.-I.	48—J. A. Massen, R.-I.
19—O.E.Northrup,R.-I.	49—G. A. Williston, R.-I.
20—W. V. Pacelli, R.	50—*J. R. Quinn, D.
21—*J.J.Lagodny,D.	
22—J. Cepak, D.	
23—J. A. Toman, D.	
24—J. M. Arvey, D.	
25—J. B. Bowler, D.	
26—F. A. Sloan, R.	
27—J. P. Leahy, D.	
28—*G. D. Kells, D.	
29—*T. D. Terrell, D.	
30—John S. Clark, D.	

ELECT ADVOCATES OF CITY RULE FOR SHERIDAN ROAD

Thomas F. Myers Jr. and Patrick C. Winn were elected north shore park commissioners yesterday on a platform requiring that Sheridan road in Rogers Park be turned over to the city. Heretofore it has been administered by the park district. The winning candidates propose to establish small parks and improve the beaches with the money that has gone for the road's upkeep.

In Oak Park voters approved a $50,000 bond issue for a playground in the southeast section of the city. La Grange Park defeated a proposal to establish a playground between that community and La Grange.

In the Old Portage Park district William J. Hill and Fred W. Bockelman received pluralities over eight other candidates for commissioner. Frederick W. Turner and Herman Ordas were successful candidates in the Calumet park district. In Cicero Charles Baker, Joseph Kral, Joseph Lenka, Robert Zaremba, and Stanley Dutkiewicz were elected members of the park boards.

The Municipal Voters' league made recommendations on candidates in 19 of the 21 yards. Fifteen of those selected by the league as qualified were elected.

ONLY A FEW FIST FIGHTS MAR CALM OF ELECTION DAY

Quietest During His Term, Judge Jarecki Says.

The election yesterday was termed by County Judge Jarecki the most orderly since he took office in 1922. Only a few fist fights and other minor outbursts of feeling were reported at the polling places. A number of repeaters were arrested and other irregularities investigated.

Two hours after the polls closed a flurry of excitement was caused by the discovery that no returns had yet been made from the 2d and 3d wards, which are in the Negro district and heavily pro-Thompson. Ten squads of police headed by Cornelius J. Harrington, assistant attorney for the board of commissioners, were rushed into the district. It was discovered that the ballot boxes had been held up, presumably on orders of workers for Thompson, in case a close race seemed probable. When the size of the Cermak majority became apparent the returns were released.

Gun Toter Is Arrested.

Daniel Sleeney, 70 years old, 5420 South Halsted street, was locked up at the Stockyards station on a charge of carrying concealed weapons after he had produced a revolver in a polling place of the 35th precinct of the 14th ward at 5432 South Halsted street and chased out Miss Pauline Buwe, 837 West 54th street, a Cermak worker. Sleeney, who was said to be intoxicated announced loudly that he was a Thompson man.

Eddie Peckard, another Cermak worker, was stancing in front of a polling place at 1319 South Loomis street, talking to his precinct captain, Joseph E. Mandel, when five men in a sedan drove up and ordered him to get into the car. Peckard was driven to Roosevelt road and St. Louis avenue, where he was warned to stay out of his precinct and was then thrust from the car.

Election Staff Replaced.

Five judges and clerks in the 16th precinct of the 27th ward at 1328 West Lake street were replaced on orders of Judge Jarecki by a new staff from the election commissioners' office. The precinct has a large floating population and the commissioners' suspicions were aroused when no suspect notices were filed by the precinct officials.

A squad of state's attorney's detectives from the office of Pat Roche, chief investigator, arrested seven men in an automobile parked at Roosevelt road and Kedzie avenue.

If you're going to a fashion review tea

Start right out in sea sand Beigel It's Spring's favorite. Here's a model with just the right brown trim, and smart to the last stitch.

$8.50

WALK-OVER
SHOES AND HOSIERY
125 South State Street (Women's Only)

4700 Sheridan Road
4052 West Madison St.
6440 South Halsted St.
607 Davis St., Evanston
Elgin Rockford
4715 South Parkway
2342 East 71st Street
1313 East 63rd Street
7136 Lake St., Oak Park
Gary South Bend

Save at Walgreen's

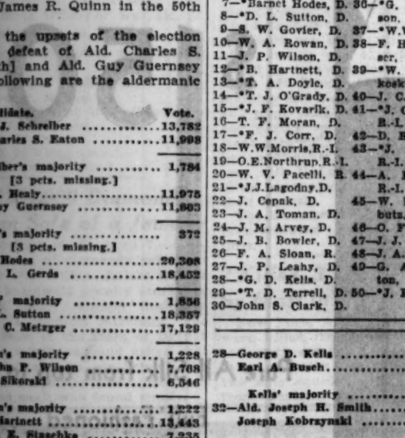

Rubber Gloves
19c Pair

A house cleaning necessity
Ideal for every household task
Quality guaranteed. All sizes

TAILORED AT FASHION PARK

In the spirit of the times

$50

Today it is possible to obtain a much finer suit of clothes at $50 than ever before. The Finchley quality at this price is not to be duplicated elsewhere.

THE FINCHLEY Establishment
19 East Jackson Boulevard

THE RISING DOLLAR—OUR ANSWER TO THE SPIRIT OF THE TIMES

Our answer to the spirit of the times - we've actually made $40 do the work that $50, $60 and $65 did last spring

SUITS AND TOPCOATS THAT ARE THE VALUE SENSATION OF 1931

$40

The spirit of the times says more quality . . more value . . a lower price. Helpful service is a tradition at this store . . the public has learned to expect more from us than from any other institution . . and we've answered. We're making forty 1931 dollars do the work that fifty, sixty and sixty-five 1930 dollars did last spring, and we're giving you finer style, finer quality, finer woolens, finer needling at the same time . . in fact, you get the fine handiwork of the best makers in the country

Thousands of these new 1931 value suits for men, 2nd floor
Thousands for young men, 4th floor — and these wonderful 1931 topcoat values are on our 6th floor

MAURICE L. ROTHSCHILD
State at Jackson
MINNEAPOLIS CHICAGO ST. PAUL

LINGLE 'BOARD OF STRATEGY' GETS TO WORK

Special Staff Is Formed to Aid Prosecutor.

Following is the fourth installment of "The Solution of the Lingle Murder."

BY JOHN BOETTIGER.

CHAPTER V.

Lingle, up to the time of his murder and for several days thereafter, had a reputation as an honest and honorable citizen and as an ethical newspaper man.

Consequently his assassination was viewed as an attempt by the gangs to silence Lingle, to seal the gang secrets he possessed, to prevent exposure of the gangs by Lingle, and to intimidate a press growing ever more intolerant against hoodlum rule.

Within an hour after the murder, Col. Robert R. McCormick, editor and publisher of THE TRIBUNE, announced the posting of a $25,000 reward, to be paid by THE TRIBUNE for information leading to the arrest and conviction of the slayer or slayers of Lingle.

Reprisal and Intimidation.

"The meaning of this murder is plain," said THE TRIBUNE editorially. "It was committed in reprisal and in attempt at intimidation. Mr. Lingle was a police reporter and an exceptionally well informed one. What made him valuable to his newspaper marked him as dangerous to the killers.

"There have been eleven gang murders in ten days. That has become the accepted course of crime in its natural stride, but to the list of all the other victims of assassination the name is added of a man whose business was to expose the work of the killers.

"THE TRIBUNE accepts this challenge. It is war. There will be casualties, but that is to be expected, it being war."

Other Rewards Are Posted.

The Chicago Evening Post, immediately after the announcement of THE TRIBUNE'S reward offer, posted a $5,000 reward on the same terms, and on the following day the Chicago Herald and Examiner announced a $25,000 reward. On June 13 the north shore branch of the Chicago Medical society added $500 to the reward offer, and other offers raised the total reward to $55,825.

All of the Chicago newspapers commented editorially on the Lingle murder, expressing determination that the deed must be avenged or it would stand a blight on all American journalism. In no way, during these first days, was there a hint in any of the newspapers that Lingle was anything but a martyr to his profession.

Throughout the nation the press was aroused.

Press Pledges Support.

Harry Chandler of Los Angeles, president of the American Newspaper Publishers' association, in a communication to THE TRIBUNE, viewed Lingle as a "first line soldier" in the war of newspapers against criminals.

"I know," said Mr. Chandler, "that I voice the sentiment of that great body of the nation's press in pledging its support and coöperation to THE TRIBUNE and associated Chicago newspapers and to the people of Chicago, not only in their efforts to capture and punish the slayers of Lingle, but permanently to end the conditions which made the atrocity possible."

Similar sentiments were expressed by the leading newspapers of America.

The Tribune's Job.

THE TRIBUNE viewed the task of finding the killer of Lingle as THE TRIBUNE'S job. Two years back, when a Negro servant, Malachi Crowe, used a TRIBUNE want ad to lure a white girl into his employer's home, where he mistreated the girl, THE TRIBUNE assigned men to capture Crowe, and after many months of searching Crowe was caught by Moses Lamson, a TRIBUNE reporter. The rapist is now serving a life sentence in Joliet penitentiary.

Similar instances might be quoted, but in the murder of one of its reporters THE TRIBUNE found all the other crimes affecting it or its readers overshadowed.

Col. McCormick, as president of the Chicago Newspaper Publishers' association, called a meeting of the publishers, which was held in the afternoon after the funeral of Lingle, on June 12.

Offers Aid to County.

The publisher of THE TRIBUNE proposed to his contemporaries that THE TRIBUNE would pay the full expense of the investigation above what could be paid by the county government. Col. McCormick proposed to place the investigation in charge of two men, Charles F. Rathbun, as prosecutor, and Pat Roche, as investigator.

Several of the publishers openly approved the plan, and none voiced any objection. Thereupon Col. McCormick conferred with State's Attorney Swanson and the county prosecutor accepted the offer of aid.

Mr. Rathbun was appointed an assistant state's attorney. He was then 48 years old, and had an enviable record as a leading trial lawyer of Chicago.

He had been for years a member of the law firm of Kirkland, Fleming, Green & Martin, regular counsel for THE TRIBUNE, and he had participated in many of the famous battles waged on behalf of THE TRIBUNE in its campaigns to establish the freedom of the press and to break down the rings of thieving politicians.

Mr. Rathbun had also been leading counsel in celebrated criminal cases, among which was the Hayes land fraud case in the federal courts and the nationally famous trial of the New York millionaire, W. E. D. Stokes. His defense of the aged Stokes, accused of defaming his young wife, is recognized as one of the most brilliant and masterly defenses in the history of the American bar, and resulted in the acquittal of Stokes.

Because of his reputation as a tireless and exhaustive legal investigator and a great trial lawyer, Mr. Rathbun had been offered a post on the staff of State's Attorney Swanson at the opening of Mr. Swanson's régime as prosecutor. At that time Mr. Rathbun felt that he could not accept Mr. Swanson's offer and he declined it.

LEADERS IN SEARCH FOR SLAYER OF ALFRED LINGLE

PAT ROCHE. [De Haven Photo.]

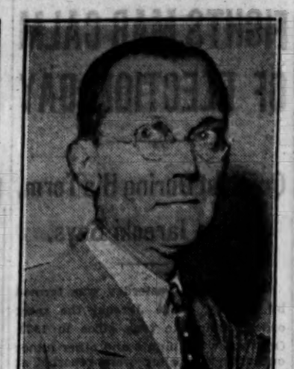

CHARLES F. RATHBUN. [TRIBUNE Photo.]

JAMES E. M'SHANE. [TRIBUNE Photo.]

SAMUEL LEDERER. [TRIBUNE Photo.]

A FAMOUS INVESTIGATOR

Pat Roche had become famous as a criminal investigator. Then only 38 years old, Mr. Roche had achieved a record as one of the outstanding detectives of his day, and his exploits had brought him recognition in all parts of the nation.

He was born in Ireland and came to America in 1909, when he was 17 years old. At first he obtained employment in a railway office, but he had no liking for it. He decided to strike out for Chicago and, coming here, he joined the city police department.

Roche Joins United States Bureau.

The young patrolman showed an unusual ability in investigative work. He seemed to have a "nose for crime," as a good newspaper man has a "nose for news," and he could pierce quickly through a criminal's alibi. He was swift to seize upon clews, to weigh their significance, and to match them into a pattern of proof.

His exceptional work brought him to the attention of the federal authorities, who induced him to join the special intelligence unit of the bureau of internal revenue, with headquarters in Chicago.

Here his activities centered mostly upon prosecuting frauds against the revenue department, and also upon exposing dishonest members of the enforcement forces of the government, particularly the prohibition department.

Digs Out the Evidence.

He was sent to other cities in which conspiracies against the government were developing. Many times he spent months on a case, in an undercover capacity, posing as a criminal, until he had gained evidence upon which the government prosecuted for bribery and other crimes.

In one case, in the New York district, Roche posed as a newcomer in the ranks of prohibition enforcement. He established himself in the confidence of criminals and crooked enforcement officers and then, in a period of a week, he received bribes aggregating $100,000. He delivered the cash to the department of justice, and gave evidence upon which the members of the bribe ring were sent to federal prisons.

Breaks Up Dope Ring.

One of the outstanding accomplishments of Roche in his government service was the breaking up of a dope ring in Chicago in the summer of 1925. Many dope peddlers, including the queen of them all, Kitty Gilhooley, were arrested and convicted, and then came the sensational disclosure that agents of the federal narcotic division had been bribed by the dope venders.

Col. Will Gray Beach, for four years the chief agent of the narcotic division, and three of his most trusted aids were indicted on graft charges. Two of these aids pleaded guilty to the charge and the third stood trial and was convicted. Col. Beach was acquitted, but he did not seek reinstatement to his old post.

In this assignment Roche was led into the dope dens of Chicago's Chinatown, and he pierced through oriental intrigues before he finally gained the evidence he was seeking.

Swanson Enlists Roche.

State's Attorney Swanson was elected upon a wave of public indignation in Chicago, and in his determination to carry out his campaign promise to redeem the city from gang rule and gang violence he besought the aid of Roche.

Roche considered the offer. There were no strings tied to it, and it seemed to him an unusual opportunity. So he accepted, and became the chief investigator for Cook county.

In this task Roche began the investigation of gang crimes. He exposed a gang of bombers, and sent many criminals to imprisonment. He soon was aware of a tremendous handicap to his work, and this was a lack of funds with which to pursue his inquiries.

Enters Hunt for Lingle.

Then came the murder of Lingle, and the proposal that Roche should direct the search for the slayer, a search which never should cease, and which should never be handicapped by lack of funds.

Roche entered into the case with enthusiasm, and although he never lost touch with his other work, and took every opportunity to harass the gangs, he devoted himself almost entirely to the solution of the murder of Lingle.

Many times during the course of this narrative it will be mentioned that "Roche received information" of one sort and another, and it should be explained that the sources of the wealth of information which came to Roche may not be divulged.

Sources of Information.

It was truly astonishing to Roche's associates to note the many avenues of valuable information to which the investigator had access. Criminals, reformed criminals, pool hall owners, politicians, sportsmen and a thousand other types of men, and women, too, would whisper in Roche's ear, or give him information over the telephone.

It was recognized that the facilities of THE TRIBUNE, its staff, its files and its contacts with the outside world, would be of value to the investigators. So that these resources might strengthen the inquiry the editors of THE TRIBUNE selected a reporter who was directed to serve as a liaison between THE TRIBUNE and the investigation staff. He was directed to deliver all information on the case coming to THE TRIBUNE to the investigators, and to give whatever other aid he might

Three Share Confidences.

This reporter, who had been at the scene of Lingle's murder, was relieved of all other duties, and he remained constantly in touch with the investigation. He came to enjoy the confidence of Rathbun and Roche, and these three, throughout the course of the inquiry, had no secrets from each other and shared in the endless conferences and expeditions along the way.

Which may explain why the reporter has become the historian of the Lingle case.

Rathbun determined at the outset that he would require the assistance of another lawyer, one who would be versed in the criminal law and who also would have an extended experience as a prosecutor.

McShane Joins the Staff.

He selected James E. McShane, who had been most active in the Criminal courts both as a prosecutor and counsel for defense. Mr. McShane was among the ablest prosecutors during the term of Maclay Hoyne as state's attorney.

The services of both Mr. Rathbun and Mr. McShane were tendered by THE TRIBUNE to State's Attorney Swanson without expense to the county.

Special offices for the investigating staff were leased by Mr. Rathbun in the Chicago Temple building at 77 West Washington street, where a large suite was taken so that the work of the inquiry might proceed without disturbing the other work of the state's attorney's office, and also that the investigators might work undisturbed.

STAFF IS CHOSEN

Roche selected from his regular staff of investigators and state's attorney's policemen the finest and cleverest men he could pick, and these were assigned to work on the Lingle case.

Among those who labored on the thousands of clews, and participated in the search which eventually led them to victory were Investigators Walter Wendt, Leonard Nevans, and George Williams, and Police Sergeants John Greer, Fred Joyner, Michael Casey, Louis Capparelli, David Levin, Julius Siegan, and Herbert Seyferlich.

Another whose ingenuity and foresight, coupled with his long years of experience as an investigator, proved of invaluable aid to the inquiry was Jacob Manasse. "Little Jake," who despite his 5 feet of height is as doughty and courageous as many a taller hero, has been for years associated with the Kirkland, Fleming, Green & Martin law firm.

Still another principal in the Lingle investigation, a man whose personality and genial wit endeared him to the others of the staff, was Samuel Lederer. He participated actively in many phases of the inquiry, and joined in many of the raids and captures.

Mr. Lederer is a business man, wealthy, the secretary and treasurer of Jac Lederer, Inc., manufacturer of store equipment. He has a penchant for detective work, and, more than that, an ability for it. Some years ago—and not so many, for he is only 54 years old—he became ill of overwork. He did not improve and cast about for a hobby, finding it in police work.

The Lederer home at that time was in Winnetka, and Chief of Police W. M. Peterson of that village had been one of Lederer's best friends. So he went out with the Winnetka police on many sorts of police duties. Later he came to know Pat Roche and became his fast friend also, accompanying him on sleuthing missions. Never did he ask anything more than the privilege of helping.

An Accomplished Linguist.

Mr. Lederer speaks eight languages, mimics successfully even the brogue of the Irish, and all of this increased his usefulness. He is an authority on firearms, and his private collection of firearms is rated among the most complete in the city. He is an ardent huntsman of game as well as of criminals.

While the work of organizing the inquiry was going on the hue and cry raised immediately after the murder of Lingle was reaching new heights. The city council committee on police met to consider charges that the police department had become demoralized and was powerless to cope with the rising tide of lawlessness.

A demand began to spread for the removal of Commissioner Russell and Deputy Commissioner of Detectives Stege, whose friendship with Lingle was cited as hindering the proper prosecution of an investigation.

Russell and Stege Retire.

Mayor Thompson's political advisers were conferring to consider the removal of Russell, and finally, on June 16, Russell issued an order removing Stege from command of the detective bureau and then tendered his own resignation as commissioner.

Along with his resignation Russell issued a statement saying he and Stege were stepping aside so they would not impede the Lingle investigation. He added that he was not ashamed of his record in office, but that he was proud of it, and that he was leaving the police department infinitely better off than he had found it.

John H. Alcock, first deputy commissioner of police, automatically became acting commissioner, and he continued to hold that title by authority of Thompson. He pledged himself to join with the newspapers, business leaders, religious interests and private citizens to launch a united fight against the gangs.

An undercurrent of influence was being directed toward summoning all the witnesses to the murder of Lingle before the grand jury, and Chief Justice Denis J. Normoyle of the Criminal court in general terms urged the grand jurors to investigate the murder. But State's Attorney Swanson took the position that no witnesses should be presented to the grand jury until evidence was at hand upon which to predicate an indictment charging some one with the murder.

Swanson Calls Conference.

In hope of coördinating the efforts of all law enforcement agencies to which evidence in the Lingle case might be directed, Mr. Swanson called a conference at which the various agencies were represented. It was held on June 19 in Mr. Swanson's office.

Those present were the state's attorney, Prosecutors Rathbun and McShane, Investigator Roche, Coroner Bundesen, Commissioner Alcock, and John E. Norton, the new chief of detectives.

State's Attorney Swanson announced that henceforth all activities in the Lingle investigation would be directed by Rathbun and Roche from their new loop headquarters, and he asked the other officials to coöperate in the presentation of all evidence obtained to that office.

Strict Secrecy Is Urged.

The state's attorney also urged that the strictest secrecy be maintained to prevent clews in the Lingle case from being broadcast. He stated that the greatest single deterrent to successful crime investigations was the publicity given to information which was valuable only so long as it was withheld from the criminals involved.

On that day, and every day thereafter until the objective was gained, THE TRIBUNE published the facts concerning the reward offers, and urged that all information be directed to the new headquarters. Later, at the request of Roche, THE TRIBUNE announced that $10,000 out of the $25,000 reward it had posted would be paid to any one presenting confidential information leading to the capture of the killer.

Not Eligible for Reward.

It was definitely agreed by the officials attending the conference, including Rathbun, McShane, Roche, State's Attorney Swanson, Commissioner Alcock, and Deputy Commissioner Norton, that none of the officials engaged in the case would be eligible for any portion of the reward.

At that time a phrase was coined by some newspaper man opposed to the solution of the mystery, referring to the group of officials participating in the initial conference as the "board of strategy" in the Lingle case. Later the "board of strategy" seemed to include only Rathbun, Roche and McShane, and in the critical press the term was employed with a tinge of sarcasm.

It must be admitted that at times during many long months these men were wont to consider themselves a "board of tragedy."

[Tomorrow's installment will tell of the investigation of Lingle's fiancée affairs.]

APRIL 17 DATE OF STEPHENSON NEW TRIAL PLEA

Noblesville, Ind., April 7.—[Special.]—In the Hamilton circuit court here this afternoon Judge Fred E. Hines fixed April 17 as the date for hearing arguments on the petition of D. C. Stephenson for a new trial. The defendant, former leader of the Ku Klux Klan of Indiana, now serving a life sentence in prison for the murder of Miss Madge Oberholzer, was represented by Attorney B. C. Jenkins of Gary, while E. R. Fertig, prosecuting attorney, entered his appearance for the state at the request of Attorney General James M. Ogden.

O-G MESH HOSIERY

expensive in appearance and very, very smart YET ONLY $1.50

Pure All Silk from top to toe
Full Fashioned
Reinforced HEEL and foot
THE SMART SPRING SHADES

O'CONNOR & GOLDBERG
23 MADISON STREET, East
205 STATE STREET, South • 4616 SHERIDAN ROAD

COME TO THAYERS
for delightful luncheons at prices never out of step

Strawberry Shortcake
Individual fresh strawberry shortcake, in the old-fashioned manner—hot buttered tea biscuits—plenty of delicious strawberries generously covered with pure whipped cream.
Regular Price 40c
SPECIAL TODAY 15c

107 W. Madison St. 162 W. Adams St.
118 W. Monroe St. 218 W. Adams St.

The evening DINNER served in our SPANISH ROOM 107 W. Madison St.—at Clark is not equaled in all CHICAGO 85c

BLENDS WELL WITH MIXED DRINKS

Made in France since 1802. A delightful flavouring syrup for manifold uses.
Adds just the right touch to cocktails and punches. Try it for your next party.
You will regret accepting any substitute for Nuyens—the favorite of two continents.
"NUYENS" GRENADINE
At the best grocers
Sole U. S. Agents:
B. B. Dorf & Co., Inc., New York.

A FIFTEEN YARD GAIN WITHOUT A WRINKLE AND HE MADE IT IN HIS

'Push and Pull'—those twin enemies of a man's appearance are braced for action every time you board a street car or bus, or whenever you get into a crowd anywhere

And Hart Schaffner & Marx made Phalanx Worsteds to fight such battles—sturdy, all-wool, they survived most strenuous tests known to science. You're ready for combat in a Phalanx Worsted suit—and stylishly—

PHALANX WORSTED SUIT—$42.50

BASKIN
Extra Trousers are $8

• State Street just north of Adams
Corner of Clark and Washington
336 North Michigan
63rd Street at Maryland
Cor of Lake and Marion
Open Evenings. Oak Park

HALLSTROM IS AGAIN MAYOR OF ROCKFORD

Elected for Fifth Time, He Beats Field of Five.

Rockford, Ill., April 7.—[Special.]—P. Herman Hallstrom was elected mayor of Rockford for the fifth time today, defeating five opponents.

Returns from sixty of the city's sixty-four precincts gave Hallstrom a lead of 4,000 over his closest opponent, Ald. Henry Bloom, Progressive.

Adoption of daylight saving time was voted down, 2 to 1, returns from over half the precincts indicated.

The vote: Hallstrom, 8,879; Bloom, 4,811; Jasper St. Angel, 2,857; Charles Newberry, 2,568; Ald. Warren Aldrich, 1,578, and Ald. Martin Floody, 1,073. All except Bloom ran as independents.

Warm, sunshiny weather resulted in 22,000 of 30,523 registered voters going to the polls.

Kapp Carries Springfield.

Springfield, Ill., April 7.—[Special.]—John W. Kapp Jr. was elected mayor of Springfield today by a majority of approximately 3,500 votes over Hal M. Smith, incumbent. Unofficial returns showed that Willis J. Spaulding, Harry Luers, Fred Van Horn, and Otho L. Caldwell were named commissioners, the first three being reelected.

Democrats Carry Peoria.

Peoria, Ill., April 7.—[Special.]—Carrying six out of the ten wards, Homer L. Ahrenda, Democrat, was elected mayor of Peoria today by a majority of 1,589 votes over William R. Allen, Republican. The balance of the city ticket went Republican by a large majority.

Ahrends strongholds were the two West wards and the First ward, where present Mayor Edward N. Woodruff resides. The Woodruff following threw its support to the Democrat after losing in the Republican primaries.

Ahrends is the first Democratic mayor elected in Peoria since 1905, when Thomas O'Connor was elected.

Other Illinois Mayors.

In other Illinois towns mayors were elected as follows:

Bloomington—Ben Rhodes [Rep.].
Danville—C. P. Madden.
East St. Louis—Frank Doyle [Rep.].
Freeport—J. W. Nelson.
Galesburg—J. Anderson.
Quincy—J. E. Wilson [Rep.].
Urbana—B. Harmon [Rep.].

Steal $250,000 Diamonds from Safe of a Jeweler

Atlantic City, N. J., April 7.—(AP)—Disappearance of diamonds valued at a quarter of a million dollars from a safe in a boardwalk jewelry store was discovered today. Joseph Goodman, Philadelphia diamond merchant, who had left them at the store of Bachelor's, Inc., telephoned and asked that they be delivered to his home. The drawer in which the gems had been placed last week was found empty.

GETS NEW TRIAL

Richard Nash Burrows, Chicago youth under death sentence in Arizona for murder of Jack Martin, given new trial by state Supreme court because prosecution used prejudicial language in arguments to jury.

BERENGARIA HITS MUD BANK; TAKE OFF PASSENGERS

SOUTHAMPTON, April 8.—[Wednesday.]—(AP)—The Cunard liner Berengaria, which ran aground in a fog off Southampton last night, was dragged off the mud bank by tugs at about 3 a. m. today. The fog was still so thick, however, that she hove to until daylight before proceeding into this port.

All but 75 of her passengers were brought ashore by tender last night. The extent of the damage to the vessel could not be determined immediately, but it was expected that she would go into dry dock. The Berengaria left Cherbourg at 9 a. m. this morning and was due in Southampton at 3 p. m. The fog was so dense that her passage was slow and after she went aground the tenders bringing in her passengers were obliged to proceed with the greatest caution. This delay accounted for the lateness of their arrival.

The Berengaria's ballast tanks have been removed in order to lighten the liner.

2 Killed, 3 Hurt, 60 Periled by Blast in N. Y. Aqueduct

New York, April 7.—(AP)—Two men were killed, three seriously injured, and sixty escaped death late tonight in an explosion in a part of a twenty-two mile aqueduct being constructed from Yonkers to Long Island City.

EX-SENATOR IN '32 RACE AGAINST HOOVER AS G. O. P.

France of Maryland Runs as Dry Law Foe.

Baltimore, Md., April 7.—(AP)—Former Senator Joseph I. France announced tonight he was an anti-prohibition candidate for the Republican nomination for President in opposition to President Hoover.

Dr. France, senator from Maryland from 1917 to 1923, said he would file formal notice of candidacy tomorrow with the secretary of state at Annapolis and would enter primaries in other states.

He said in a statement that he favored the repeal of the eighteenth amendment, substitution of the concert of nations proposal he advanced when in the senate for the league of nations, and that he opposed extension of government ownership and the recognition of Russia "in advance of mutually satisfactory settlements of all moral and financial questions."

No Promises of Support.

He said he had as "yet no promises of support."

Dr. France was one of the "irreconcilables" who fought entry of the United States into the league. He was a unique figure in a number of respects while in the senate, opposing the eighteenth amendment, the soldiers' bonus, and the four power pact resulting from the Washington disarmament conference.

In 1929 he advocated opening trade relations with Russia, but opposed recognition.

Dr. France was an announced candidate for the Republican nomination for President in advance of the 1920 convention, but was given only scattered votes.

Importance of Dry Law.

"The 18th amendment," said his statement, "is an important issue, but it involves two paramount issues: Shall we elect to the presidency any man who can condone such a terrific blow struck at the very roots of constitutional government? Shall the people elect to the presidency at this critical time any man who has lacked the candor and the courage to state boldly and clearly where he stands upon this and every important issue of vital concern to the American people?"

Since his defeat for reelection to the senate in 1922 by William Cabell Bruce, a Democrat, Dr. France has not been active in politics. His second wife, whom he married in Paris in 1927, is a native of Russia and he has made two trips there.

Actress Wins $11,950 from Producer Over Contract

New York, April 7.—(AP)—An award of $11,950 to Betty Starbuck, actress, as the balance due under a contract with C. B. Dillingham, producer, was announced today by the American Arbitration association. The arbitrators decided Miss Starbuck was entitled to the full amount claimed under her guarantee.

DRIVER KILLED WHEN HIS AUTO HITS STREET CAR

George Grant, 30 years old, of the Birchwood hotel, 7464 Greenview avenue, was killed early today when the automobile in which he was riding alone crashed into a street car at Albion avenue and Clark street. Witnesses said that Grant's car swerved as he was apparently trying to turn into Albion avenue from Clark street and the collision occurred.

William Daniels, 2 years old, 17 North Ashland avenue, La Grange, was killed yesterday afternoon when he ran in front of a truck near his home. Hugo Fischer, 43 years old, 838 South Lombard avenue, Oak Park, was the driver.

Mrs. Amelia Marshall, 52 years old, 2340 West Chicago avenue, died in St. Mary's hospital of injuries suffered on Monday, when she and her 9 year old daughter Eleanor were struck by an automobile at Augusta boulevard and Leavitt street. The driver did not stop.

The three deaths increased the motor toll in Cook county since Jan. 1 to 211.

RAID SPEAKEASY IN LOOP.

A speakeasy stocked with bourbon and Scotch whiskies, rum, champagne, gin, Canadian ale, and beer was raided by prohibition agents yesterday on the third floor of 123 North Clark street, across the street from the county building.

Woman Confesses Twelve Robberies; Husband Idle

Mishawaka, Ind., April 7. — [Special.]—Mrs. Agnes Weber, a twenty-four year old frail mother, dressed in men's clothing, confessed today to twelve burglaries in residences and stores since Sept. 7, 1930. She told police that her husband had been without employment for a year and she was forced to do something to buy food for her eighteen months old baby. Her husband acted as watchman while she robbed, she said.

CLEARY
ESTATES BY CONTRACT
G.V. CLEARY General Agent
Reliance Life Insurance Company of Pittsburgh
100 N. LA SALLE ST. CHICAGO

CLAM CHOWDER in the New England manner or with vegetables, is so much more appetizing with a teaspoon of LEA & PERRINS SAUCE

Every fifth mile is a free mile with free wheeling
Studebaker
Builder of Champions
COMMANDER EIGHT SEDAN, $1383

SAKS-FIFTH AVENUE FASHIONS
We Moderns
ADVENTURES IN CHIC
Saks-Fifth Avenue Introduces . .

Side-Lines
The New Hat Silhouette
Side-Lines . . .
hats disarmingly young from one side, sophisticated and with a bit of feminine mystery from the other . . . Such is this one of dull paillasson with a velvet ribbon.
22.50

SAKS-FIFTH AVENUE FASHIONS

Side-Lines . . .
away off the hair-line on the left . . . down on the cheek on the right . . . with a pleat in its crown to accent the line . . . In toyo with a two-tone ribbon.
25.00

SAKS-FIFTH AVENUE FASHIONS

Side-Lines . . .
a brim rolling away off one's curls on one side and completely covering them on the other . . . and a two-toned ribbon . . . in toyo.
25.00

SAKS-FIFTH AVENUE FASHIONS

Side-Lines . . .
Reboux's "side-line" in paillasson . . . with its crown pinched and tied with a flat ribbon . . . and two-toned ribbon around the crown.
22.50
MILLINERY FASHIONS . . . STREET FLOOR
[Complete fur storage and fur repair service at moderate charges]
NORTH MICHIGAN AT CHESTNUT

REVELL'S SHOPPING NEWS

ORIENTAL RUGS
in two specially priced groups

PERSIAN SHIRAZ RUGS
3 ft. 11 in. to 5 ft. wide, 5 ft. 6 in. to 7 ft. long.
A very interesting collection of these famous rugs from the Feristan district, with their wide variation of designs is offered for your selection.
The central fields are covered with paar patterns, narrow diagonal stripes, diamond shaped figures surrounded by rich, bold flowers and tree designs.
PRICED FROM $65.00 UP

BELUCHISTAN RUGS
From Central Asia
2 ft. 4 in. to 2 ft. 10 in. wide, 4 ft. to 5 ft. long.
Strong, durable rugs in their rich natural colorings. The patterns are both geometric and floral. Some have prayer designs.
THREE SPECIALLY PRICED LOTS:
$17.85 $19.75 $21.50

The Store of the Home
REVELL'S
at WABASH and LAKE

MOST FOR YOUR MONEY AT THE HUB

Town and Stein Bloch Tailors Country Club

4-Piece Flannel Suits
Coat, Waistcoat, Knickers and Trousers

These new 4-piece Knicker Suits by Messrs. Stein-Bloch are the smartest of the season. Soft, rich Flannels in light grays, green-grays and new shades of brown. The Knickers are cut with just the proper fullness. And the Coat and Vest lined with our brilliant, super-constructed Celanese. Outstanding values, decidedly, at
$50
Lined with our warranted Celanese

THE HUB
HENRY C. LYTTON & SONS
Stein-Bloch Clothes
State and Jackson CHICAGO
Orrington and Church EVANSTON
Marion and Lake OAK PARK
Broadway and Fifth GARY
It's Topcoat Time at The Hub

A FEW MINUTES!
Last Friday The Chicago Evening Post gave the busiest corners in the northern half of the loop the news of the Brothers case decision 15 to 25 minutes before the other evening papers arrived.
Strategic distributing points to the north were served by The Chicago Evening Post with this important news 15 to 35 minutes ahead of the best records of the other newspapers. Distribution to the south and southwest was nearly as speedy.
Last week the first authentic reports of the death of Knute Rockne and the Nicaraguan earthquake disaster were first on the stands in The Chicago Evening Post.
When you step to the news stands to select your paper, buy The Chicago Evening Post in full confidence that the latest news will be available and you'll avoid needless delay.
The Chicago Evening Post
The Preferred Home Newspaper

SUBSCRIBE FOR THE CHICAGO TRIBUNE

SHOUSE OPENS DRIVE IN WEST FOR DEMOCRATS

Tells Iowa Hoover Hasn't Kept Promises.

Des Moines, Ia., April 7.—(AP)—Formally opening the campaign to send a Democrat to the White House in 1932, Chairman Shouse of the national executive committee invaded this normally Republican state tonight to attack the administration's handling of the farm problem and the business depression.

Speaking at a dinner of the Iowa Democratic state committee, in the heart of the agricultural belt and in President Hoover's native state, Shouse said he believed the farmers could not be "duped indefinitely by promises, the fulfillment of which was never intended."

Shouse did not mention the prohibition issue, on which the party's national chairman, John J. Raskob, has demanded a stand be taken.

Changed by Hoover Promises.

Shouse said that for a time in 1928 the Democrats thought they might win Iowa, but the situation was changed by President Hoover's campaign promises to aid agriculture.

"But what did President Hoover do?" he asked. "He tossed overboard the council of your farm leaders and he gave you the farm board, with a half-billion dollars to dicker with, and the result is that today your products are worth about half what they brought when he undertook to place agriculture on a parity with industry and the whole business of farming is accordingly prostrated.

"The sum total of 20 months of effort by Mr. Hoover's farm board is that you are advised to cut down your acreage."

Jobless on Increase.

Recent government figures, he added, show that unemployment instead of diminishing during the last year has increased 149 per cent.

"During all of this time the President has had a huge majority in both houses of congress," Shouse said. "If he had in mind any constructive program or any sincere policy for the betterment of conditions, nothing stood in the way of their enactment."

DOCTOR, CALLED TO HIS OFFICE, FINDS DEAD MAN

Dr. James Patejdl was in his home at 2039 West Garfield boulevard last night when he received an anonymous telephone call that "an accident case was in his office."

The physician hurried to his office at 5000 South Ashland avenue. Slumped in a chair in the waiting room was the body of William Lewis, 35 years old, a chauffeur, of 6608 South Winchester avenue. He had been stabbed in the left side, and evidently had bled to death in the doctor's office.

Five men were seized by detectives for questioning. According to police, one of the quintet, whose name they refuse to divulge, stabbed Lewis. The attack occurred in an alley west of Ashland avenue at 50th street.

JUMPS TO DEATH AS WITNESS VAINLY TRIES TO STOP HIM

New York, April 7.—[Special.]—A guest of the Hotel New Yorker in evening attire poised precariously on a window ledge outside an eighth floor room on the Thirty-fourth street side of the building early today while a passerby in the street tried to dissuade the would-be suicide by shouts and arm signals. The figure waved, shouted a farewell, then plunged.

The mangled body was taken to the West Thirtieth street police station. Although the man, about 22 years old, had engaged a room half an hour before under the name of Leroy A. Marot, papers and letters in his handbag bore the name and address of Alfred Dressler, East Yonkers.

Police visited the East Yonkers address and reported that a George Matthews, a brother-in-law of Dressler, lived there. He later telephoned to the police that Dressler was a member of a theater party last night and that he was sure the suicide was Dressler.

SEIZE 3 GIRLS AND MAN AS ROBBERY GANG SUSPECTS

On complaint from neighbors that five youths were hiding in a flat with a sawed off shotgun, Hudson avenue police arrested three girls and a man in two furnished rooms at 334 Menomonee street yesterday. A second youth escaped after the officers had fired at him. Those arrested said they were from Joliet.

The police found a sawed off shotgun in the apartment and will ask recent robbery victims to view the four in the belief that they may have captured a youthful bandit gang which has been preying upon residents of the north side.

The girls game their names as Gladys Jarose, 18 years old; Lucille Witt, 24 years old, and Fern Kalden, 16 years. The man said he was Charles White, 25 years old. He identified the man who fled through the back door of the apartment when the officers entered as Harry Anderson, 25 years old. White said he has been living recently at 1952 West Congress street.

FEAR RASKOB'S WET PROPOSAL IS A SMOKE SCREEN

Radicals Say It's Plan to Nominate Reactionary.

[Chicago Tribune Press Service.]

Washington, D. C., April 7.—[Special.]—With President Hoover considered certain of the Republican nomination and Chairman Raskob attempting, as they see it, to focus attention on prohibition in order to sidetrack economic issues and cause the selection of a "reactionary" Democratic candidate, the "progressives" of both factions are contemplating their chance of being men without a party.

Insurgent Republicans, who have been patiently waiting for Democratic sentiment to swing into line behind a "liberal" candidate to whom they can switch their allegiance, are perturbed by Mr. Raskob's effort to gain support for a plank supporting his "home rule" plan of modifying the eighteenth amendment.

How They View Situation.

Since many of them already have made up their minds to desert Hoover, and since a third party movement, though talked of has gained little or no headway, they are left with the prospect of supporting the Democratic candidate or, as Senator George W. Norris, insurgent Republican of Nebraska, recently put it, "going fishing."

It was Senator Norris who today expressed his views, explaining how the members of his school of "progressiveism" view the situation, and how they interpret Mr. Raskob's program.

"It has always seemed to me," said Senator Norris, "that Mr. Raskob was determined to nominate a Democrat who agreed with Mr. Hoover on power, farm relief, anti-injunction, tariff, and all kindred things but who will pretend at least to disagree with him on prohibition. That means that the special interests are satisfied with Mr. Hoover and want the Democrats to nominate a man just like him, but they must have an issue to fight about. Mr. Raskob wants to make that issue prohibition.

Play Golf or Go Fishing.

"If they can get the people to fighting over prohibition then the organized millionaires will make big contributions to both parties. They will go to play golf or fish while the people fight the sham battle over prohibition and they will get everything they want.

"They do not care anything about prohibition, but they are anxious that organized wealth shall be safe during the term of the next President of the United States. They want the people to forget that they are hungry and cold while they discuss the proposition of repeal of the 18th amendment. They want them to talk about liquor instead of bread."

Catholic Church Bombed in Mexico; None Injured

MEXICO CITY, April 7.—(AP)—A Vera Cruz dispatch to La Prensa today said that the Catholic church in Tuxpan was bombed yesterday. The building was empty at the time and none was hurt. The names of the bombers and the reasons for their act were not disclosed.

Gives Birth to Twins in 2 Counties in 2 Days

NEWCASTLE-ON-TYNE, England, April 7.—(AP)—The birth of twins in different counties and on successive days set the "old wives' corner" a-humming today. Mrs. C. D. Purvis became the mother of a girl at New Harrington, county of Durham, last night. Her condition became so serious that doctors ordered her removed to maternity hospital here, about 14 miles distant in the county of Northumberland. The other twin—a boy—was born today.

Hours, 11 to 8
Sundays, 1 to 8

For Reservations:
Dearborn 2836

The Only Original
GYPSY TEA SHOP
"A Real Fortune Read Gratis from Your Teacup"
(Copyright)
Assorted Sandwiches, Cake and Tea 75c
All You Wish
"COME IN AND MAKE A WISH"
"The Tea Shop of Keen Vision"
2ND FLOOR MAJESTIC BUILDING
22 WEST MONROE STREET

CARSON PIRIE SCOTT & CO

Sale of Rugs—

Patterns That Have Made History in Rug Lore Skillfully Copied in These Fine

Oriental Reproductions

Remarkably Low Priced at

$94.50

In the 9x12-Foot Size

Exquisite Patterns and Colors Rivaling in Beauty the Originals from Which They Are Copied. Thick and Lustrous with a Sheen That Is Permanently Lovely.

Ninth Floor, North, State.

CARSON PIRIE SCOTT & CO

FOR THE FESTIVE SPRING DINNER

Hand-Hemmed All-Linen Satin Damask Dinner Sets

Cloth and 12 Napkins

$11.50

Lustrous, gleaming white linen damask—to do honor to the Spring dinner. Cloth size 64x84 inches and eight 20x20 inch napkins. Very special at $11.50.

FOR A CHARMING AFTERNOON TEA

Hand-Made Filet Cloths

In Deep Ecru

$10

Made every stitch by hand — here's a happy choice for any function. These are mercerized, in ecru color. Size 72x90 or 72x108 inches. $10.

Hand-embroidered linen crash napkins, with gigluccio edge. Square or oblong, $7.50 dozen.

AND WHEN YOUR GUESTS ARRIVE

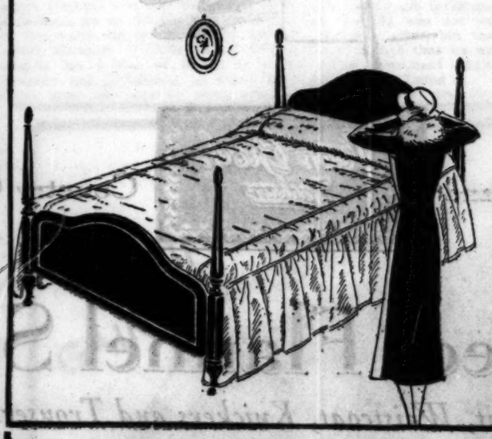

The Bedroom Must Be Dressed for the Occasion

A Taffeta Bedspread

$8.50

All silk taffeta bedspreads in the smart tailored style. Green, rose, orchid, blue, peach, or gold color. Size 72x108 inches, or 90x108 inches, remarkable at $8.50.

Second Floor, South, State.

LADY PEPPERELL SHEETS AND CASES

Known for Their Fine Quality Are Priced Much Below Usual

In a Special Sale

Here's an opportunity that doesn't come often! A chance to buy Lady Pepperell sheets and pillow cases—widely known for their snowy whiteness, their smooth, firm texture, their splendid wearing quality—at prices far below what they ordinarily cost.

Sheets Are Priced As Follows:

63x99	$1.20	63x108	$1.35
72x99	$1.35	72x108	$1.50
81x99	$1.50	81x108	$1.65

Pillow Cases

42x36	32c	45x36	35c
45x38	40c		

Second Floor, North, State.

CARSON PIRIE SCOTT & CO

Just Arrived
A Brand New Shipment
Of The Much Favored

WHITE Pig Grain

Now white accents are all the rage this spring. And the smartest women are carrying white washable pig grain calf handbags—so smart with black, brown, and blue costumes. Every bag is distinctive, and a copy of a more expensive bag. Also, they may be had in natural. Only two of many styles sketched. Such a buy at

$2.95

Button Fastener

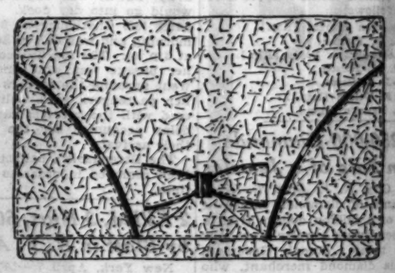

Black Contrast

First Floor, North and South, State.

CARSON PIRIE SCOTT & CO

ANY WOMAN CAN LOOK LOVELIER

Says Barbara Gould Come and Consult Her Representative

IN THE TOILET ARTICLE SECTION HERE TODAY AND THROUGHOUT THE WEEK

Many discriminating women base their complexion beauty upon the use of Barbara Gould's Preparations. If you have not used her preparations before, begin today and see how efficient these beauty aids are.

Barbara Gould Preparations

CLEANSING CREAM, $1, $2, $3.50
SKIN FRESHENER, $1, $1.75
FACE POWDER, $1
LOOSE POWDER VANITY, $1

First Floor, South, State.

DOUBLE LIFE OF EDITOR IS BARED BY HIS SUICIDE

Two Widows Mourn at His Bier.

Yuma, Ariz., April 7.—(AP)—The mystery shrouded trail of Hutton Bellah, 39 year old former Altus, Okla., newspaper publisher, led today to the bier of William A. Lee, editor and publisher of the Yuma, Ariz., Sentinel, where two women mourned as widows.

The publisher killed himself yesterday with a pistol, in the presence of his second wife, when, apparently, he discovered his real identity was about to be revealed.

Mrs. Hutton Bellah, viewing the body today, said Lee and her missing husband were the same man. Mrs. Lee, the former Edna Louis Schatz of Platteville, Wis., said she married the man in Rockford, Ill., July 17, 1930, without knowledge he ever had been married before.

Bellah moved with his family from Altus to Los Angeles in October, 1929, and on Dec. 28, 1929, dropped from sight.

Lost Heavily in Stock Market.

"He had lost heavily in the stock market," Mrs. Bellah said. "He threatened suicide just before he disappeared. He told us he had lost most of our money, and that he thought seriously of killing himself. We didn't believe it then.

"At that time we had a boy, who is now four years old. Another child was born four months after Mr. Bellah disappeared.

"I never had a clew to his whereabouts until yesterday, when Mr. Harry Wimberly telegraphed me his suspicions. Mr. Wimberly is on his way to Yuma now. He had had some one here for the last week, I think, investigating, but I don't know who it was."

Harry Wimberly was Bellah's business associate in Altus.

Second Widow's Story.

"I didn't know anything about any of it until he was dead," Mrs. Lee said. "We were married in Rockford, Ill. I never suspected he had another wife, or that his name was not Lee. I feel too badly to talk about it, and I really don't think there is any more for me to say."

Bellah, under the name of Lee, purchased the Yuma Sentinal Oct. 1, 1930.

Mrs. Lee testified at the inquest her husband grasped a pistol suddenly and shot himself as he was preparing to leave home for his office. That he had premeditated the act was indicated in a note he left for Mrs. Lee, instructing her to notify Lew H. Wentz, multi-millionaire oil man of Ponca City, Okla., who was a friend of Bellah.

Tells of Getting Letter.

Oklahoma City, April 7.—(AP)—Hutton Bellah, missing former publisher of Altus, Okla., ended a 15 months' masquerade by suicide at Yuma, Ariz., before Lew Wentz, his multi-millionaire friend, could aid him.

"I would have done anything I could to solve his problems," the wealthy oil man said, disclosing he received a letter from Bellah today, telling of financial difficulties and saying "I am ready to give up the struggle."

The letter came after Wentz had been informed of the suicide of Bellah.

Previously Wentz, learning Bellah's whereabouts, had written to him, expressing a continuing interest in his welfare. The oil man had befriended Bellah before the latter built up the Altus Times-Democrat, which he sold four months before he vanished from Los Angeles.

Bellah expressed a desire to see Wentz and asked him to write "information of that which I dare not seek, dread to hear, yet long for most."

This, Wentz believes, refers to Mrs. Bellah, who today identified her husband's body.

Harrington Wimberly, present Times-Democrat editor, who earlier had recognized Bellah's style in the columns of the Yuma paper, left today for Arizona. Also en route there were Mrs. L. H. Bellah, his mother, and John Jones, his brother-in-law.

U. S. Submarine Dives 336 Feet to Set New Record

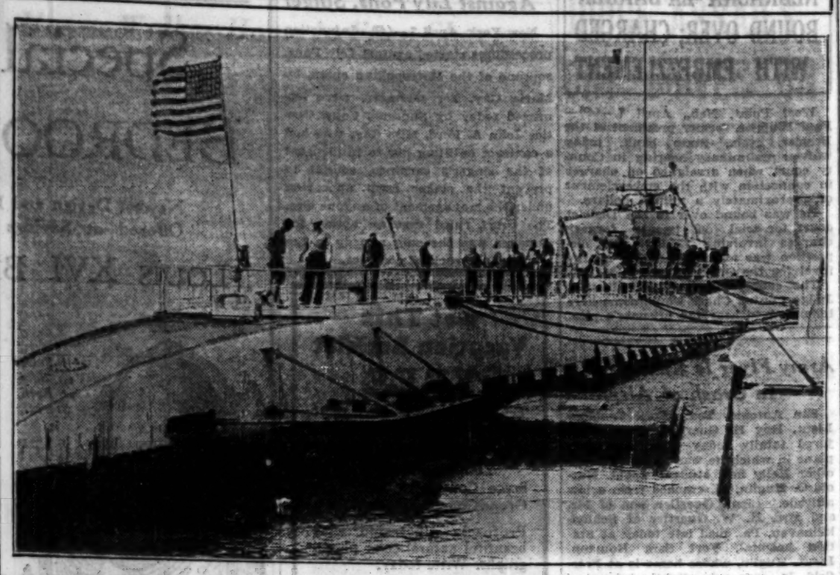

The U. S. navy submarine V-5, also known as the Nautilus, which is en route to the New York navy yard after setting new record by diving 336 feet off the Isle of Shoals. The previous record of 332 feet was held by a sister ship, the V-5. This ship bears the same name as the sub to be used by Sir George Hubert Wilkins in his attempt to dive under the north pole.

[Acme Photo.]

Von Hindenburg Celebrates 65th Year as Army Man

BERLIN, April 7.—(AP)—Stacks of mail from his admirers were delivered today at the office of President von Hindenburg on the 65th anniversary of his entry into military service as a second lieutenant. He was given his commission with the third regiment foot guards at the age of 18. He received his baptism of fire with the same regiment, being wounded at Koenniggrats in the Austro-Prussian war.

BOY LOSES LONG FIGHT FOR LIFE IN STEEL LUNG

(Picture on back page.)

After waging a six weeks' fight against death, spending eleven days of this period in a respirator which induced artificial breathing, Charles Caughey, 7 years old, died yesterday afternoon in St. Francis hospital, Evanston. A heart attack brought on the boy's sudden end, according to Dr. Noel G. Shaw, the attending physician.

Charles, the son of Mr. and Mrs. Robert Caughey, 3622 South Union avenue, was stricken with diphtheria about Feb. 24. He was taken to the county hospital. On March 6 the disease paralyzed his throat muscles so that he could not breathe. He was rushed to the Evanston hospital and placed in the respirator, where he remained until March 15, when he was able to breathe for a few hours without artificial assistance. On March 17 he was removed entirely from the respirator.

The boy's weak heart, however, militated against his recovery. He had suffered an attack of scarlet fever before the diphtheria attack and his physical condition was very poor. He suffered periods of unconsciousness after his removal from the respirator. He was unconscious when he died. He was placed again in the respirator in a last futile attempt to revive him shortly before death.

The father was at the bedside when death occurred. In addition to Dr. Shaw, eight other physicians had interested themselves in the case.

Utah Law Upheld Against Billboard Cigaret Ads

Salt Lake City, Utah, April 7.—(AP)—The Utah law prohibiting the advertising of cigarets and tobacco on billboards and in street cars was upheld today by the state Supreme court in a 3 to 2 decision.

A Great Store in a Great City

THE FAIR

State, Adams and Dearborn Streets

L.U.N.C.H.E.O.N 50c

ENGLISH BEEF BROTH, BARLEY
Choice of
FRIED FILET OF SOLE TARTAR SAUCE
BREADED VEAL CUTLET
TOMATO SAUCE
POTATOES AU GRATIN
LETTUCE SALAD THOUSAND ISLAND DRESSING
Choice of
CHOCOLATE SUNDAE
CHERRY PIE
BREAD AND BUTTER
COFFEE TEA MILK

SPANISH ROOM—SEVENTH FLOOR.

GOOD THINGS TO EAT—
CAFETERIA, 7th FLOOR

THE FAIR—STATE STREET STORE—
CAFETERIA—7TH FLOOR.

MANDEL BROTHERS

a store of youth • a store of fashion • a store of moderate price*

*Copyrighted.

One of Seven Untrimmed Models in Sizes for Misses, Women, and for Those Tiny Persons Who Often Find It So Hard to Buy Coats That Fit Them Exactly!

The Shagmoor Shop

Triumphs with This New Untrimmed Coat

$39.50

Here's our Shagmoor Shop's most popular coat . . . and no wonder! It has exactly the smart-yet-casual effect that this Spring's Town Coat must have. And it puts in a welcome appearance right at the start of a very smart untrimmed Season! And the price is astonishingly small for the perfect tailoring and fabric of a Shagmoor that's wrinkle proof and rain proof!

Mandel's Basement Store—Fourth Floor—Wabash.

March sales of OIL-O-MATIC HEAT *double* March 1930

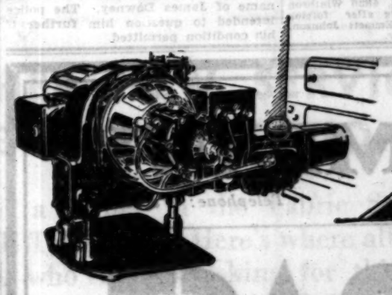

World's most popular oil burner now made still more efficient, still lower in price!

OUT of the shadow of the coal shovel and ash can forever, thousands of households in Chicago and vicinity are today thanking the sound judgment that led them to have economical Williams Oil-O-Matic heating installed.

This tremendous swing to Oil-O-Matic, pioneer among oil burners, reflects the nation-wide esteem which has placed this finest of burners in more than 100,000 American homes.

Oil-O-Matic will guard your family's health by *automatically* keeping your home at *exactly* the temperature you want.

Oil-O-Matic is engineered to burn *fuel oil*, which costs less per gallon, yet contains more heat-units, than the lighter oils which most burners *must* burn. U. S. Government tests prove fuel oil saves as high as 30% over the distillate oil commonly used!

Come in today! The coal now in your coal-bin may get you an Oil-O-Matic with no cash outlay!

PAY NO MONEY NOW

If you have 2 tons of coal we'll accept it as first payment!

LISTEN TO KYW
Sunday afternoon at 3:00 hear the popular Williams Oil-O-Matics over NBC chain.

WILLIAMS OIL-O-MATIC HEATING CORPORATION
Factory Branch, 185 North Michigan Avenue Telephone STAte 8057

OAK PARK—Modern Home Devices, Inc.
NORTH CHICAGO—Thos. J. Killian
BLUE ISLAND—A. P. Spires
HAMMOND—Calumet Oil-O-Matic Products Company
GARY—F. C. Webb
NILES CENTER—A. Kunz
HARVEY—S. C. Armington
GLENCOE—Dewey Hoke

WILLIAMS ICE-O-MATIC
Williams Ice-O-Matic offers you lifetime refrigeration at lower cost.

WILLIAMS OIL-O-MATIC HEATING
Used as Standard by Underwriters' Laboratories

SALESMEN
We have too many prospects! If you can sell, and want to earn good money, see Mr. Green today at 185 N. Michigan.

A year ago, these

$25

Topcoats

would have sold for $37.50

Today, they're worth $32.50 judging from what we see around town. They are perfect examples of how much more you save because we make the clothes we sell—a mighty thrifty way of doing business for us; and for our customers.

We believe you'll be impressed with the fashionable elegance of these spring Topcoats. And the fabrics will be a pleasant surprise! Out of a score or more thoroughbreds, we particularly like the smooth English Coverts, the "sporty" Camel's Hairs and the Scotch Tweeds.

All of these $25 Topcoats are trimmed with a new lining that has the luxury of silk, and that wears like iron.

Ten Payment Service costs nothing extra

BOND CLOTHES on Madison St. Between Clark and Dearborn

OPEN EVERY EVENING

The Tailored Woman
750 MICHIGAN AVENUE, NORTH

Embroidered FROCKS Are Smart

Embroidery, on crepe collette in flattering colors, is extremely fashionable. Included are guardsman blue, Indies brown, Tipperary, acacia yellow, black and white. The model sketched is typical of others at the Tailored Woman: $49.50.

Michigan Avenue's Finest Jewelry Store

FINAL WEEK

Of Our Going Out of Business

SALE

Your Last Opportunity to Purchase FINE DIAMONDS and JEWELRY at CLOSE OUT PRICES

Items from $1.00 Up to $19,800.00

Including the stock of Cartzoux, Inc.

Barnett and Company . . . Jewelers . . .

MICHIGAN AVE. AT JACKSON

OPEN EVENINGS UNTIL NINE — LIGHT FIXTURES FOR SALE

SUBSCRIBE FOR THE CHICAGO TRIBUNE

YOUNG GUNMAN CONFESSES IN MYSTERY MURDER

Killing of Salesman Year Ago Cleared Up.

A year old murder mystery—the slaying last April 11 of Edward J. Wolf, an automobile salesman—was solved yesterday. Kensington police announced that Everett Kappmeyer, 22 years old, son of a filling station owner of 182 North 10th avenue, Chicago Heights, had confessed killing Wolf in a robbery.

EVERETT KAPPMEYER.

On the night of his death the salesman, who lived at 10120 South State street, had driven out of an automobile agency at 10858 South Michigan avenue in a maroon car. With him was a young man whom other employés of the agency believed to be a sales prospect. A few hours after the two left, Wolf was found dying, with a bullet in his chest, at 95th street and Normal avenue. The car was found wrecked against a tree in the vicinity. Wolf was 46 years old.

Confesses Killing Salesman.

Kappmeyer, according to Capt. Michael Grady of the Kensington police district, confessed that he made Wolf believe that he was a prospective customer, and that he had gone for a demonstration ride and shot the salesman when he resisted the gunman's command to get out of the car. The prisoner confessed in the presence of his victim's widow, Mrs. Clara Wolf; her daughter, Gertrude, and Wolf's sister, Mrs. Gertrude Nelson.

"He doesn't look like the kind of a boy who would commit a murder," said the widow, studying the light haired, slender young man. Kappmeyer flicked the ash from his cigaret, unmoved.

"I wouldn't have fired if he hadn't resisted," Kappmeyer said, indifferently. "When I told him to stick up his hands he tried to grapple for my gun. We struggled for a minute, then I fired. It was my first crime and I hoped it would be the last."

Seized in Dance Hall.

However, Capt. Grady pointed out that during the last few weeks a youth of Kappmeyer's description had held up six tradesmen in the Kensington district and a squad was assigned to his trail. The officers learned he had lived at the Y. M. C. A. hotel at 111th and State streets and from there trailed him to a dance hall in Momence, where he was seized early yesterday at a dance in company with a girl. She was not held.

THREE HOLD UP HOTEL.

Three bandits obtained $25 from the cash drawer of the Castle hotel, 4826 Winthrop avenue, yesterday morning after forcing George Hans, clerk, and Emmett Johnson, bellboy, to lie on the floor.

BATTLE ROBBER IN LOOP; FLORIST SLAIN; TWO SHOT

Crowd Seizes Gunman in Field's Store.

(Continued from first page.)

old, 1016 Belden avenue, edged toward Smith and was poised for a flying tackle when the gunman's glance strayed that way.

"I quit," cried Buck, throwing up his hands.

Again Smith squeezed the trigger, but the chamber was empty. Fearing himself trapped, he dropped the money sack and broke into a run, knocking over a rack of dinner plates and a table load of glassware as he careened into a broad aisle.

Ahead was a winding staircase. He clattered down the iron stairs, not pausing at the first floor, for Buck and a third clerk, Henry Miller, 28 years old, 4022 West Jackson boulevard, were on his heels. Reaching the basement, he sprinted twice around the elevator shaft, trying to shake them off, but it was useless. The whole store was in alarm.

Again he tried an aisle. It was clear except for Mrs. Sarah Heatherly, 22 years old, 6923 Parnell avenue, a clerk, who had been arranging the pillows at her bargain counter.

Woman Brings Down Robber.

Seeing her, he faltered for a moment and Miller seized his coat tail. With a backward kick, he rid himself of Miller and charged on Mrs. Heatherly. She met the impact with outstretched arms and fell to her knees, gripping the robber about the waist.

Once more Smith squeezed the trigger. The gun did not fire, so, slipping the weapon to his other hand, he brought the butt down on Mrs. Heatherly's head. She collapsed, unconscious, and Smith arose to resume his flight.

He was blocked on all sides now. Men and women closed in, clawing over each other to seize his coat, his hair or hands, and scratch his face. Smith went down and one woman planted her heel on his wrist while Miller wrested the pistol from his hand.

Turned Over to Police.

He was hustled back to the second floor and there turned over to the police. An employé had found the money sack and he gave it to the policeman. In a statement made in the store Smith said he had planned the robbery for a week, eating daily in the restaurant and noting the manager's trips to the bank. Except for an arrest for drunkenness ten years ago, he had never before been in trouble, Smith said.

Dewey, who battled with the gunman on the elevated platform, was taken to the Bridewell hospital. Although his condition did not permit extensive questioning, the police pressed him as to where he got the gun. At first he declared he had wrested it from Smith's hand, but later, when informed that Smith had carried that weapon to the basement, asserted that some one had handed it to him.

Dewey gave his address as the Wacker hotel. The manager of that establishment said Dewey had stopped there for several weeks prior to April 4, but on that day had left without settling his bill. In Dewey's coat was found a Morrison hotel key and inquiry at the Morrison revealed he had registered there on April 4 under the name of James Downey. The police intended to question him further if his condition permitted.

NEBRASKA EX-BANKER BOUND OVER; CHARGED WITH EMBEZZLEMENT

West Point, Neb., April 7.—(AP)—Paul Wupper, former president of the Beemer, Neb., State bank, today waived preliminary hearing in County court when arraigned on charges in connection with the embezzlement of approximately a million dollars.

He was bound over to the District court for trial on twenty forgery charges involving $35,000. No disposition was made of another charge involving the embezzlement of $67,000.

The county attorney said District Judge Clinton Chass would come here tomorrow to hear the prisoner's plea.

Army Flyer Is Killed in Crash of Airplane

San Antonio, Tex., April 7.—(AP)—Lieut. Roy H. Guertler, 25, was injured fatally today when an army plane in which he was flying with another Kelly field student, Lieut. Harold Q. Huglin, 25, crashed from a low altitude. Lieut. Guertler, son of Mr. and Mrs. H. W. Guertler of Schuylkillhaven, Pa., died late today at Station hospital, Fort Sam Houston. Lieut. Huglin, whose home is at Fairfield, Ia., was only slightly injured.

Mechanic Dies in Crash.

Kalamazoo, Mich., April 7.—(AP)—Arthur Hawley, 40, airplane mechanic, was killed almost instantly and Robert Scott, pilot, 20, was injured critically when their Moth biplane crashed near here late today. Scott is a son of Harry Scott, Indianapolis speedway official and president of the Scott Engineering company.

Dismiss Manager's Suit Against Lily Pons, Singer

New York, April 7.—(AP)—Injunction proceedings started against Lily Pons, soprano of the Metropolitan opera, by Maria Gay, her manager, were dismissed today by Supreme Court Justice John A. Ford. Miss Gay, who had a contract entitling her to 15 per cent of the singer's earnings, sought to prevent the singer from appearing under the management of anyone else. The court ruled that an action for damages was the only remedy in the event of a breach of contract.

Get This Vacation Booklet FREE

Telling about the three most colorful, startling, awe-inspiring wonderlands of America:

Zion National Park
Bryce Canyon National Park
Grand Canyon National Park

Profusely illustrated with beautiful natural-color photographs. Write today.

UNION PACIFIC
Geo. E. Leamer, 6 South La Salle St.
Phone Randolph 0141, Chicago, Ill.

Please send me free booklet about Zion-Bryce-Grand Canyon National Parks.

Name .....
Street .....
City ..... State .....

KNOX HATS
FULL SILK LINED
$7 NOW

THE new Knox "Fifth Avenue" is a hat to top spring attire with smartness and make it look smarter. Always at ease—always correct—it adds the final touch of distinction to your Spring wardrobe. Snap brim. Welt edge. And full silk lined.

John J. Shayne INCORPORATED
Shop for Men
MICHIGAN at RANDOLPH

THE DAVIS COMPANY

State, Jackson, Van Buren, Wabash — Direct Second Floor "L" Entrance — Telephone: Wabash 9800

OUR CONTRACT WITH THE PUBLIC

DAVIS WEEK OF 10,000 VALUES

No sale in Chicago is big enough to stop our price policy. It is true, other stores may cut our prices, but only until we find it out. We always meet, and often beat, competitors' prices. Every day The Davis Company contracts with the public to meet every low price advertised in the city. No matter what the price is elsewhere—WE WILL NOT BE UNDERSOLD.

Davis Week of 10,000 Values Goes On in Triumph! Every Day of This Great Sale Many New Items Are Added to the Tremendous Displays of Unparalleled Values Offered at Record Breaking Savings.

Don't SUFFER from colds. Go after them HARD and stop them QUICKLY. Mentholatum gives prompt relief. The soothing vapor clears your head, soothes sore nasal surfaces. At every drug store—30c for handy tube or familiar jar (large jar 60c).

STOP THAT COLD In a Hurry

Drink plenty of water—and rub Mentholatum on your chest . . . on your throat. Put just a bit in each nostril to clear your head quickly.

MENTHOLATUM

O. W. Richardson & Co.—Two Stores

Special Selling BEDROOM SUITES

Newest Design and Finishes Offered at Savings Up to 40%

LOUIS XVI BEDROOM SUITE

Regularly $195 $135

All Suites on Sale at Both Stores.

Bed, Chest and Dresser

A hand-rubbed finish of velvet-like smoothness . . . attractive design, beautifully shaped mirrors . . . a high quality of workmanship throughout . . . make this one of the finest values yet offered in Bedroom Furniture.

Bed, $38.50. Dresser, $28. Bench, $9.75. Chest, $38.50. Nite Stand, $11. Vanity, $54.

A BEAUTIFUL QUEEN ANNE SUITE

Built to Sell at $269!

$210 Bed, Chest and Dresser

Bringing to you in a correct manner all the loveliness and charm of the Queen Anne Period. This beautiful suite will prove a popular seller. Built of carefully selected Crotch Walnut Veneers and Gumwood. You will particularly like the full, graceful fronts of all pieces which make this group so distinctive.

Bed, $48. Vanity, $69. Dresser, $82. Bench, $17.50. Chest, $82. Nite Stand, $22.50.

A CHARMINGLY STYLED GROUP

Regularly $165 $119

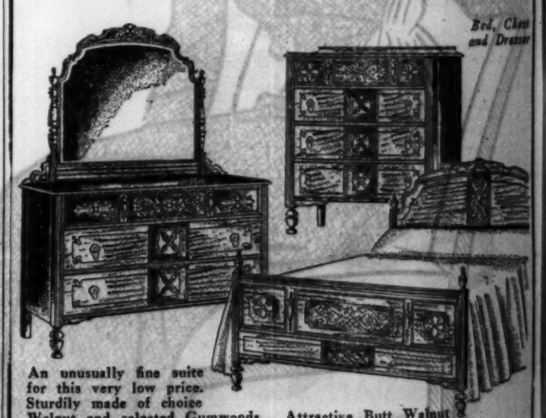

Bed, Chest and Dresser

An unusually fine suite for this very low price. Sturdily made of choice Walnut and selected Gumwoods. Attractive Butt Walnut veneers add beauty to its distinctive appearance. We urge you to compare this value with others you have seen!

Bed, $32.50. Vanity, $29.75. Dresser, $54. Bench, $8.75. Chest, $37.50. Nite Stand, $17.50.

LOUIS XIV BEDROOM SUITE

A Regular $220 Value! $175

Bed, Chest and Dresser

A suite you will be proud to have in your Bedroom. Built of fine Walnut and selected Gumwoods. Beautifully decorated. A truly lovely suite representing the latest trends in fashion and unusual quality. Pieces sold separately, if desired.

Bed, $46. Chest, $34. Bench, $14.75. Nite Stand, $19.75. Dresser, $75. Vanity, $65.

O. W. Richardson & Co.

Lake, near Marion, Oak Park — 125 So. Wabash Ave., Just North of Adams

NEW YORK'S KING OF BOOTLEGGERS INDICTED BY U. S.

Violation of Income Tax Law Charged.

New York, April 7.—[Special.]—The federal government's drive against racketeers, using the income tax, prohibition and immigration laws as weapons, went forward with a rush today.

MANNIE KESSLER. [Acme Photo.]

To begin with, "Mannie" Kessler, the former King Midas of the bootleggers, who still owes the United States government $7,443,673 plus interest in income tax and fines on judgments dating back to 1925, was again indicted by the federal grand jury today. This time he is charged with failing to file a return in 1928 on a gross income of $205,661, derived from various rackets.

Opening Gun in Federal Drive.

The indictment of the man who is reputed to have the gift of turning everything he touches into gold was the opening gun in the federal government's offensive against bootleggers, racketeers, and organized illicit business.

The grand jury also indicted two federal narcotic agents and a former agent on charges of bribing another agent and conspiracy to suborn perjury. Those indicted were Richard Nash, Charles R. Keane, and Philip Di Stefano.

At the same time United States Attorney George Z. Medalie announced that federal agents had succeeded in trailing the "higher ups" of the narcotic ring whose $1,000,000 opium cache at 636 Hudson street was seized several days ago. Abraham Goodman, arrested in the raid, is being held in $75,000 bail.

Handle 2,943 Dry Law Cases

Mr. Medalie also disclosed that during the month of March, his office and the special prohibition court operating here, had disposed of 2,943 cases of liquor law violators, clearing the calendars for a number of major prohibition cases now pending.

Coincidentally, it was learned that since Jan. 14 government agents, operating under Secretary of Labor William N. Doak, have rounded up and deported 1,127 aliens in this city, classed as undesirable or as having entered the country illegally.

The revelation of the progress of the alien deportation drive also disclosed that, of the 1,127 undesirables shipped out of the country, more than 90 per cent had held jobs which now are being filled by American citizens. Some 70 per cent of the deportees were women.

Legion Aids in Investigation.

Twenty-five inspectors from the personnel of Commissioner of Immigration Benjamin Day and twenty picked men from Washington started operations. Members of the American Legion played an important part in the racketeer-gangster-illegal entry cleanup.

The American Legion in their canvass of city for jobs found that many employers were giving work to men who were illegally in the country. This information was turned over to Secretary Doak.

The expeditious manner in which Secretary of Labor Doak has handled the situation is shown by the fact that nearly 700 aliens were deported during the last month.

The Republicans at Albany this afternoon named the majority members of the legislative committee which will conduct the city-wide investigation into New York affairs, and the stage was virtually set for the municipal house cleaning.

These are the men named: Senators Samuel H. Hofstadter of Manhattan and Leon F. Wheatley of Steuben county, and Assemblymen Abbot Low Moffat of Manhattan, Hamilton F. Putter of Suffolk county, and William J. Lamont of Orange. The Democrats later will name one senator and one assemblyman to the committee.

The seven men will select their own chairman, and it is assumed, since he was named to the committee through the demand of W. Kingsland Macy, Republican state chief, that Senator Hofstadter will be the committee's choice.

FALLS DEAD ON VISIT.

Homer Van Patten, 79 years old, 4825 Malden street, fell dead at the entrance to the home of his son, Eugene, 4846 Malden street, whom he was about to visit.

FOR A LIMITED TIME ONLY—
SPECIAL—*Madame Love's* FRENCH PERMANENT $2.50

Reg. Value $4
A Natural and longer lasting wave with ringlet ends. Guaranteed not to split or fade. Easily cared for and no finger waving or combs necessary.
EUGENE OR REALISTIC $5
FREDERIC'S VITA-TONIC $7.50
Our New Shop Is Now Open
854 Wilson Ave. ARD. 0770
Madame Love
FRENCH BEAUTY SHOP
1422 Stevens Building
Harrison 6803 Harrison 6364
1949 Lawrence Ave. Sun. 0027-28

Phone State 0040-0041
NEW BOOK
For Every Inventor, Patent or Trade-Mark Owner Should Read. Call, Write, or Phone for Complimentary Copy. Open Monday Evenings Until 8:30.
JOSHUA R. H. POTTS
Patent and Trade-Mark Lawyer
160 North La Salle Street, Chicago
615 G Street, N. W. Washington, D. C.
1421 Chestnut Street, Philadelphia

Mayor Walker Home to Face Charges

Mayor James Walker arriving home in New York last Sunday to face charges of graft and corruption against his administration. Mrs. Nan Walker Burke, his sister, is with him at the Grand Central station. [Acme Photo.]

JUDGE ASSAILS DRY DRIVES ON PETTY OFFENDERS

Wilkerson Tells Jury to Seek Big Violators.

The failure of prohibition agents to apprehend major liquor law violators and their practice of cluttering up the federal courts with "petty offenders" was assailed by Federal Judge James H. Wilkerson in his instructions to the April grand jury.

The court enjoined the jurors not to satisfy themselves with the indictment of some bartender or still tender in cases that should be investigated further by the dry agents with a view of finding out who the "real offenders" are.

Judge Wilkerson's action was similar to his disposition of a liquor case last week, in which Henry Deiterman, a Bensenville truck farmer, was discharged. The report of the dry agents stated that two small stills were found in Deiterman's barn and that he claimed to have rented the building. Deiterman produced a lease to this effect, but he was arrested. The court scored the drys for not waiting around in an effort to arrest the owners.

"There are many cases presented to you involving the national prohibition law," said Judge Wilkerson to the jurors. "Now it frequently happens that the offender who is presented to you for indictment is a minor offender, some man who has been working around a distillery or brewery for two or three days, and the owner or the major offender is not found.

"Burdened with Petty Offenders."

"I think that in that class of cases which may require the officers of the government to investigate the case before they ask you to return an indictment against anybody, with a view of determining, if possible, who is the real offender in the case, you may well hesitate in satisfying yourself with the indictment of some minor offender.

"Our courts are burdened with indictments against petty offenders where a case is not fully worked up where the evidence is not followed through to its logical conclusion and where the real owner or the outfit really responsible for the operation of the distillery or the brewery or saloon has never been brought before the court by indictment.

"I think you should look into that class of cases very carefully and require the government officer to investigate the case to the end, having in mind that it is impossible to enforce any law so long as we make a practice of dealing merely with the petty offenders and give no attention to the large offenders who are accumulating vast sums of money, but who have not been presented to the court for prosecution."

Asks Care on Indictments.

Judge Wilkerson also indicated that certain assistant United States attorneys are too eager to obtain indictments in cases that are dismissed by the United States commissioner before they are presented to the grand jury.

"Now when a case of that kind is presented to you," he said, "and an indictments has been asked against a defendant who has been discharged by the commissioner, after he has heard the evidence, you should look most carefully into the evidence, and you are not return an indictment against such an individual who has been discharged by the commissioner merely because some other government official may think on the evidence he should be indicted."

ICE PLANT BLAST ROCKS TOWN.

Metropolis, Ill., April 7.—(AP)—An explosion at the ice plant of the Illinois Public Service company here last night shook the city and caused an earthquake scare. A broken piston rod caused a machine to explode. Two engineers had just walked out of the boiler room when the blast occurred.

FIVE FAMILIES SAVED FROM FIRE BY DOG'S BARKING

Topsy, a nondescript dog, and an unidentified stranger shared honors in saving the lives of five families when a fire destroyed two frame buildings at 2306 and 2308 Blue Island avenue early yesterday morning. Topsy's vigorous barking attracted the attention of a passerby, who then discovered smoke coming from the basement of No. 2308 and ran through the two buildings arousing the sleepers.

Topsy belongs to Jerry Mirosvich, his wife, Anna, and their daughter, Mollie, 14 years old. Mirosvich operated a butcher shop at No. 2306 and lived in the rear of the store. Upstairs there were Anton Cerer, whose wife is in a hospital, and his two children, Edna, 11, and Joseph, 7. Next door, where the fire started, Mrs. Marie Bukowski and her child, Marie, and Joseph Pollak, his wife and daughter, Frances, 8, lived downstairs, and the family of Frank Cantarino lived upstairs.

All were saved, thanks to Topsy and the stranger.

Receiver Is Appointed for Bank at Muir, Mich.

Ionia, Mich., April 7.—[Special.]—Judge Willis B. Perkins of Grand Rapids today appointed the trust department of the National Bank of Ionia as receiver for the Bank of Muir, under a voluntary petition of Victor F. Upton. In the petition the assets are listed at $226,334.75 and the liabilities $212,724.09.

Missing Man Is Found Murdered in Automobile

Anton Bagdon, 35 years old, 2324 West 22d street, a truck driver, was found dead in his automobile in front of 1845 South Spaulding avenue yesterday. His skull was crushed in. His widow told police that he had been out of work and had been missing for two days. Police said that robbery apparently was not the motive for the killing, as $100 was found in Bagdon's pockets.

YOUTHFUL BEAUTY is Enhanced with this lovely Coiffure $4 for our famous Permanent hair cut and hair dress included

Special Finger Wave, 50c
Dorsetts
Phone Central 7128
Permanent Waving System
907 Chicago Building
7 West Madison
Cor. State and Madison Sts.

Don't Miss the Fascinating Exhibit of Prize Winning Photographs of Chicago Sponsored by the Women's Chicago Beautiful Association—Seventh Floor, North, State

MARSHALL FIELD & COMPANY

THE ALLURING
ONE-STRAP
MAKES A GALA DEBUT
$18.50

Lines that follow the graceful curves of the foot—original details that give interest to the buckled strap—delicate piping of silk kid—these add glamour to this hand-crafted model. May be had in black satin mat kid with gunmetal, brown with bronze piping. Spanish heel.

Shoe Salon—Fifth Floor, Middle, Wabash

BE·YOUR OWN COUTURIERE

COME TO THE THIMBLE!

ANOTHER NEW SERVICE IN THE FABRIC SECTIONS

We've opened a corner in the Fabric Sections called . . . THE THIMBLE. Here's where all those smart women, who've been asking for this very place, will meet. Here's where you'll discover all the tricks and secrets of 1931 dressmaking.

Experts will show you all the neatest facts of the art. Sewing machines, cutting tables, work tables, individual instructions . . . just the sort of place every woman has hoped for.

So join the smart crowd on its way to the Thimble . . . for now you can be your own couturiere with outstanding success!

Two Sessions of Instruction Daily
Morning Session—9:30 to 12:30
Afternoon Session—1:30 to 4:30
$1 per session—make reservations at *Paris Pattern Counter*
Telephone State 1000—Local 492

THE THIMBLE—SECOND FLOOR, MIDDLE, STATE

OTHER SERVICES

PATTERNS *Paris Patterns*—a new service that's just been added. Each pattern designed by leading Paris Couturieres.

Sye Foundation Patterns—a very unique pattern cut to your individual measurement.

Our Complete Pattern Service—Vogue, McCall, Pictorial, Butterick, Paris and Sye Foundation Patterns.

CUTTING and FITTING In each section you can have your fabric cut, fitted and pinned—ready for you to finish—for a nominal charge.

DRESSMAKERS At your request a list of the dressmakers living in any particular part of the city will be given.

FABRIC SECTIONS, SECOND FLOOR

MARSHALL FIELD & COMPANY

MARSHALL FIELD & COMPANY

Utterly New Sensation on the Head!

THE SUEDE-TEX HAT

$7.50

As flexible as suede
As sleek as antelope
As light as straw
What is it?
SUEDE-TEX

Jam it in the closet
Squeeze it in a box
It comes out like new
What is it?
SUEDE-TEX

Patent bow if tailored
Jaunty quill if sports
Tilted brim if town
What is it?
SUEDE-TEX

Street and Sports Millinery, Fifth Floor
Also Suburban Stores

NOTION SPECIALS

Kleenex, Medium Size (white, cream, green, yellow) . . . 3 boxes for	88c
Veldown Sanitary Napkins, 1 doz. to box, 5 boxes	$1.00
Kotex Silk Sanitary Aprons	35c
Feather-weight Shower Caps	18c
Turknit Ravelproof Wash Cloths, 6 in gift box, assorted blue, maize, pink	35c
Milo Cedarized Paper Garment Bags, hold 3 garments, white lined	35c
Jap Refined gum camphor, 16 one-oz. cakes in box; 10c a cake; a box	$1.50
Milo Camphorated Moth Crystals, 16 oz. can	35c
Moth Balls or Naphthalene Flakes, 1 lb. box	10c
Locktite Storage Chests, 31 inches wide, 17 inches high and 15 inches deep; colors: green, rose, blue or lavender	$1
Mirelle Toilet Powder, 3 large cans	88c

First Floor, North, State—also both Suburban Stores

SOAPS
All the favorites Specially Priced

Societe Hygienique Unscented	12 cakes	$2.75
Americe Jasmin Bath	6 large cakes	$1
Americe Jasmin Complexion	4 cakes	75c
Americe Lavender Bath	6 large cakes	$1
Americe Lavender Complexion	4 cakes	75c
Olive Oil Castile	12 large cakes	$1
Fontaine Castile	1 large bar	$1.25
Conti Castile	1 large bar	$1.25
Roberts' Fine White Castile	4 cakes	$1.75
Floating Pine Needle Soap, made in the Black Forest, Toilet Size	12 cakes	$1.50
Bath Size	12 cakes	$2.25
Lanchere Imported Bath Soap in Flower Odors	4 cakes	$1.65

First Floor, North, State—also Suburban Stores

There's distinctive charm in this Duotone Frock

39.50

Because it is so utterly different with its subtle pleated treatment . . . because it's truly significant of Kermans individuality in style and value.

An interesting collection of other smart chiffons, 39.50 to 65.00

Kermans
CHICAGO

160 N. Michigan 4720 Sheridan Rd.

GERMANY CALLS BLUFF OF NATIONS CRYING 'DISARM!'

Demands Neighbors Come Out from Cover.

BY SIGRID SCHULTZ.
[Chicago Tribune Press Service.]

BERLIN, April 7.—"Germany has determined to call the bluff of those nations which pretend to desire disarmament while they themselves are refusing to disarm," it was asserted in semi-official circles here tonight. This statement is made in reference to a note sent by Foreign Minister Julius Curtius to Geneva, demanding that the fullest details be published before the disarmament conference assembles, covering the armaments of those countries which have been invited to participate in the conference.

Germany is insisting that her demand be discussed at next month's session of the council of the league of nations. Even if it does not help to solve the disarmament problem, it is desired to secure the information before the delegates meet whether or not a genuine will for disarmament exists among the participants.

Want Treaty Violations Bared.

The Nationalist press asserts that it is the task of the German government to clearly fix the responsibility for any breach of the Versailles peace.

Meanwhile Germany is being pictured as a defenseless nation among armed neighbors. Die Woche, one of the largest illustrated magazines in the republic, paints Germany beleaguered by hostile nations top heavy with guns, tanks, airplanes, ships—an easy prey to gas attacks and bombs from above. This alarming vision is contained in a sketch map and an attached text.

With all the imagination and fantasy of the renaissance cartographer who drew his maps with sea serpents, dragons, and whales disporting themselves in the corners of the ocean, a German artist has shown great tanks lumbering across the European terrain, monster mobile long range guns, speedy flying craft—practically all pointed in the direction of Germany, except where portions of the armament of France and Italy face each other across the mountains, or where, in a corner of Rumania, a gun is pointed towards the interior of soviet Russia.

Studies Military Statistics.

Here are the military statistics the Germans are perusing:

France—655,700 soldiers, 2,500 planes, 4,500 tanks, 1,200 pieces of heavy artillery, and 416,100 naval tons.

Poland—283,941 soldiers, 1,000 planes, 320 tanks, 414 pieces of heavy artillery.

England—182,000 men under arms, 824 planes, 350 tanks, 500 pieces heavy artillery, and a fleet of 1,240,700 tons.

Czecho-Slovakia — 140,000 soldiers, 850 planes, 100 tanks, 412 pieces of heavy artillery.

Belgium—66,143 soldiers, 234 planes, 271 pieces of heavy artillery.

Russia's Army of 1,200,000 Men.

Italy—638,300 soldiers, 250 tanks, 1,160 planes, 650 pieces of heavy artillery, and 280,420 naval tons.

Rumania—144,000 soldiers, 175 pieces of heavy artillery, and 350 airplanes.

Russia—1,200,000 soldiers, 250 tanks, 1,400 airplanes, 600 pieces heavy artillery.

Against this armament of Germany's next door neighbors is placed her totals—An army and navy totaling 115,000 men, no reserves; 288 pieces of artillery [no heavy artillery permitted]; no tanks nor military airplanes, and a navy of 36,000 tons.

Map Full of Action.

The map which shows this is full of action. French guns are depicted hurling their massive shells into German territory, and the leading German cities being bombed or gassed. In the northern part an unarmed peasant with a sickle stands shaking his fist futilely toward a mobile railway gun which Polish soldiers are shooting at his native land. On the soil of East Prussia, that area severed completely from the rest of Germany by the Polish corridor, a German soldier lies dead beside his shattered piece of light artillery.

PROTEST U. S. SEIZURE OF A BRITISH LIQUOR VESSEL IN DISTRESS

Washington, D. C., April 7.—(AP)—The raising of a new point in legal tangles arising from seizure of foreign rum smuggling vessels was disclosed today by the justice department in the case of the British vessel, Algie.

The oil burner, laden with 2,580 packages of assorted liquors, was seized Feb. 15 about 200 yards offshore, near Montauk Point, L. I. Its crew of 10 men contended the vessel was forced into United States waters "on account of distress." The Algie was aground when seized.

"The question will be raised," the department said, "as to whether the claim of distress can legally be made by a vessel under the circumstances indicated when the ship contained liquor intended to be illegally introduced in the United States. The allegation is further made that the Algie has been engaged in liquor activities for an extended period of time."

Blast Wrecks Road Paving Machine Near Plainfield

(Picture on back page.)

A powerful dynamite blast early yesterday wrecked a road construction machine and shattered windows in houses in Plainfield, nearly a mile away. Plainfield is about 35 miles southwest of Chicago. The machine was owned by the Powers-Thompson Construction company of Joliet which was recently awarded the contract to pave the road connecting Plainfield and state highway No. 4. Police attributed the explosion to labor trouble. Officials of the company could not be reached.

FORMER CONDUCTOR HANGS SELF.

Charles Miller, 65 years old, a former railroad conductor, committed suicide by hanging himself yesterday in his home at 2900 West Division street.

Beech-Nut Gum

MAKES THE NEXT SMOKE TASTE BETTER

How good your smoke tastes after dinner! It's the same way after you chew Beech-Nut Gum. It stimulates your *taste sense*—makes the next smoke taste better, more enjoyable. Remember, always, there's no gum quite so *good* as Beech-Nut.

Odd Bedroom Furniture
One-Third Original Prices

$39

Early American dresser with flat surfaces of crotch mahogany and with mahogany drawer work. *Regularly $129.*

Beds, dressers, vanity cases, and dressing tables from a recent purchase at one-third their original price. We list here a few.

$120 Large vanity cases with fine figured walnut surfaces $29
$88 Oriental walnut full size bed..... $29
$73 Dressing table of walnut and gumwood.. $19.50
$76 Walnut and gumwood vanity case..... $25

Dressers
Various Sizes and Woods. Worth up to $140
Your Choice, $39

Tobey
Michigan Avenue at Lake Street

ROTHSCHILD-STETSONS
Our hat department is the largest in the world; it has over 10,000 hats to choose from

It's not only the largest in the size of its stocks . . it's the largest in variety, the largest in space . . incidentally, it has the finest quality hats ever made . . and at the very top of the list stands the Rothschild-Stetsons. You'll find every imaginable size, weight, color and shape . . even special models for long, oval heads

$8 and $10

Other Rothschild-Stetson hats $15, $20 and up
Stetson hats for women $7.50 to $20

MAURICE L. ROTHSCHILD
State at Jackson
MINNEAPOLIS CHICAGO ST. PAUL

CHAS. A. STEVENS & BROS.

Your perfect spring costume needs some of these perfect spring

COSTUME SLIPS
$3.95 $5.00 $5.95
Combining fine imported laces in the prettiest of new designs

Silk crepe with shadow hem. $5.00
Silk crepe with shadow hem. $3.95
Crepeback Satin. $5.00
Silk crepe, bias cut. $5.95

Tea Rose and White
SECOND FLOOR.

Store hours, 9:30 to 6. Auto parking service at Wabash door. No delivery charge.

• *Tired Out* • *Here's the Reason!* • *Eat Yeast* •

STRENGTH GONE and errands not half done! Know the feeling? | POISONS that arise here are the cause. Keep intestines *clean* | BY EATING yeast. Try it in milk shakes—or just plain.

Do you *Tire Easily?*

ISN'T it discouraging, when pep gives out . . . when you feel listless, tired and cross for no apparent cause?

That's how Intestinal Poisons affect you, doctors say!

Yet the cause exists . . . right inside your body! In most cases it's simply that age-old evil . . . that unpleasant trouble to which women are particularly subject . . . Intestinal Fatigue!

In Intestinal Fatigue, undigested food masses accumulate and stagnate in the intestinal tract because elimination has become irregular. As a result, depressing poisons seep into the blood and circulate throughout your system. Your appetite fails. Color fades. Vitality is slowly undermined!

Now what you need is simply to cleanse your system regularly—not with weakening cathartics but by a gentle, natural means.

For this purpose, famous physicians, for over three-quarters of a century, have recommended fresh yeast.

This food—for that's what fresh yeast is—softens harmful waste matter in the intestines and *at the same time* stimulates the natural action that removes it. It tones up digestive functions, too, so that we derive the utmost nourishment from everything we eat.

So, if you feel run-down, start eating Fleischmann's Yeast today! Just eat three cakes every day, regularly—before meals, or between meals and at bedtime—plain or in a third of a glass of water (hot or cold), in milk, or any other way you like.

You can get *Fleischmann's* Yeast at grocers', restaurants and soda fountains. Each cake is rich in *three* health-giving vitamins—B, G and D.

Eat FLEISCHMANN'S YEAST *for Health*—3 *Cakes a Day!*

Always ask for *Fleischmann's* fresh Yeast (with the yellow label) . . . the only yeast "irradiated" to give it the Sunshine Vitamin D! Rich in Vitamins B and G, too.

Santa Fe
fastest
via any Line to
KANSAS CITY
Shortest Line
double track
6 DAILY TRAINS

The famous Fred Harvey dining car service is another exclusive feature

	Lv. Chicago Dearborn Sta.	Ar. Kans. City Union Sta.
The Chief—extra fare	11:00 a. m.	9:35 p. m.
The Navajo	10:20 a. m.	9:20 p. m.
Kansas Cityan	7:00 p. m.	7:45 a. m.
California Limited	9:05 p. m.	8:10 a. m.
Grand Canyon Limited	10:15 p. m.	9:30 a. m.
The Missionary	11:00 p. m.	10:25 a. m.

Observation cars on the Chief, Navajo, Kansas Cityan, California Limited and Grand Canyon Limited.

We will gladly make return reservation, too

J. R. Moriarty, Div. Pass. Agent, Santa Fe Ry., 179 West Jackson St., Chicago, Ill. Phone: Wabash 4466, or Ticket Offices—Dearborn Station, Congress Hotel, Palmer House, Great Northern Hotel, LaSalle Hotel, Sherman Hotel, Stevens Hotel, & Uptown Union Ticket Office, Wilson Ave. & Br'dw'y.

618

53 PROBLEMS *met only by Custom Made* RADIATOR CABINETS

Engineers have found 53 different problems of radiator construction that could be met only by cabinets built to order. How can *your* radiators be *properly* covered with stock-size, ill fitting cabinets? Tuttle & Bailey Radiator Cabinets are custom made. They are built of extra heavy gauge furniture steel, with heat-proofed lasting finish. Artistic hand-graining and a special costly rubbing down process assure a finish that exactly matches the finest natural woods. Flat colors are hand sprayed evenly and permanently. A scientific humidifying pan in each. Yet Tuttle & Bailey Radiator Cabinets are in reality the most economical you can buy. Get an estimate now!

Send coupon or call at our showroom TODAY!

TUTTLE & BAILEY MFG. CO., Inc. 107 S. Dearborn St., Chicago

Please send FREE your booklet "How to Select a Radiator Cabinet"

Name .....

Address .....

SUBSCRIBE FOR THE CHICAGO TRIBUNE

OFFICERS' WIVES SNUB AMERICAN QUAKE REFUGEES

Victims Complain on Their Arrival at Panama.

BY GERALD MARTIN.
[Chicago Tribune Press Service.]

PANAMA CITY, April 7.—Refugees from the Managua earthquake zone, mainly wives and children of American marine officers and noncommissioned officers who arrived here aboard the transport Chaumont, tonight told how they had been snubbed and high hatted by officers' wives aboard the Chaumont who were returning to the United States from China.

Without exception every woman, especially sergeants' wives, complained. Army and navy officers, they said, delayed in their homeward journey when the Chaumont was ordered to Nicaragua to pick up the quake victims, protested against their first class accommodations being given to noncommissioned officers' wives who had been stranded by the earthquake, although they were only given cots on deck. Appearing in evening gowns during dinner, wives of the officers snubbed the refugees, the latter said.

"Not one of them offered a kind word, tooth paste or help with clothes," one refugee woman said. "They avoided the sufferers as though they had the plague."

Plans are going forward to take the matter before congress at Washington.

New Quake Rocks Managua.

MANAGUA, Nicaragua, April 7.—(AP)—Another earthquake of moderate intensity struck Managua today, sending badly weakened walls tumbling into the ruins left by the catastrophe which came just a week ago today.

The material damage was relatively slight, for there is not much left of Managua. The people, however, still staggering under last week's heavy blow, were badly frightened.

Many of them are on the verge of nervous collapse, so heavy has been the strain of the last week, but there was no panic, for they are too tired.

American Nurses Safe.

As the tension eased somewhat and some semblance of order returned, it was definitely established today that although the American Baptist hospital on the outskirts of the city was destroyed last Tuesday, all the nurses are safe. All the members of the Protestant missions from the United States also were reported safe.

The business of government, disrupted when the quake left Managua a shambles, will be resumed in a week or so. President Moncada today issued a call for a session of congress. When it meets it will have to decide among other things whether the capital shall be transferred to another city.

To make things harder for the working crews, strong winds blew up last night from the lakes, lifting the powdered adobe ruins into swirling clouds of dust. Homeless dogs, frightened and half starved, slink about the ruins. Guards have been ordered to shoot them on sight for fear they may go mad from lack of water.

EAKER TO ATTEMPT TO SURPASS RECORD NOW HELD BY HAWKS

Washington, D. C., April 7.—[Special.]—Capt. Ira C. Eaker, veteran flying ace of the army air corps and pilot for Trubee F. Davison, assistant secretary of war for air, is preparing at Los Angeles for an attempt to break the transcontinental speed record, it was announced at the war department today. This record is now held by Capt. Frank M. Hawks, who made the flight in 12 hours and 25 minutes.

Weather conditions permitting, Capt. Eaker will take off from the west coast next Thursday morning. He will fly a new low wing Lockheed monoplane with retractable landing gear. Two army officer believes it is possible he may make the west to east flight in ten hours or less, maintaining an average of 220 miles an hour or above. The estimated speed of the plane is said to be above 220 miles an hour, several miles faster than any plane now in use in the army.

Additional gas tanks have been installed in the second cockpit of the two seater ship, so that when Capt. Eaker leaves the west coast on Thursday morning the plant will carry 320 gallons of gasoline, more than enough to fly to Wichita, Kas., the only scheduled stop. The tanks will be refilled there and Capt. Eaker will take off again for New York.

TROOPS SAIL FOR MADEIRA; WILL FIGHT FOR ISLAND

600 Soldiers Quit Lisbon Aboard Transport.

LISBON, Portugal, April 7.—(AP)—Determined to avoid bloodshed if possible in putting down a military revolt at Funchal, Madeira, the government nevertheless today continued its preparations to recover the island capital by force if that should prove necessary.

The transport Pedro Gomez with 600 troops sailed this morning after having been delayed several hours by mechanical difficulties. The gunboat Zaire convoyed her. Tomorrow the transport Jubango will leave with four seaplanes and a regiment of artillery, and on Thursday the transport Lima will sail for Funchal.

Planes to Fly over Island.

Before the Pedro Gomez sailed President Carmona went aboard and exhorted the soldiers to do their utmost for the national honor. It was understood that the airplanes would fly over Funchal before the troops landed and that an effort would be made to persuade the rebels to surrender.

Today the government issued an official denial of reports that the revolt had extended to the Azores, but strict censorship was still imposed on messages to and from Funchal. John Glover South, American minister to Portugal, was informed today by the American consul at Funchal that all the Americans on the island are safe.

The government tonight issued a decree blockading the port of Funchal and approved a proposal for evacuation of foreign residents, should it be necessary to subdue the rebellion by force of arms.

Rebels Refuse to Yield.

FUNCHAL, Madeira, April 7.—(AP)—Rebel military leaders who have overthrown the Portuguese administration and seized control of this island today issued an uncompromising declaration of their demand for establishment of constitutional government.

"The military junta," the manifesto said, "is mobilizing its reserves with the approval of the whole population in view of the possibility that the Lisbon government will attempt to suppress the movement here."

The junta, headed by Gen. Sousa Dias, guarantees the food supply of the island's approximately 170,000 inhabitants, its statement said, and "has seized for this purpose three Portuguese steamers, which will trade with England, our usual product markets."

British Warship Sails for Isle.
[Chicago Tribune Press Service.]

GIBRALTAR, April 7.—The British cruiser London left Gibraltar this morning for Madeira to safeguard the interests of British residents there.

ASKS WRIT TO BAR WOMEN JURORS IN COOK COUNTY

Charles M. Thompson, a Chicago taxpayer, yesterday filed a petition in the Supreme court at Springfield asking that a mandamus writ be issued compelling Cook county jury commissioners to prepare lists for jury service without the use of the names of any women.

The petition asserts that the law permitting women to serve as jurors is unconstitutional because article 2 of section 5 of the state constitution provides that "the right of trial by jury as heretofore enjoined shall remain inviolate." It is also asserted that the general assembly is without power to pass a woman jurors' law conditioned on submission of the proposition to the whole electorate.

The defendants named are Joseph H. Barnett, Elizabeth Conkey, and James J. McVicker, Cook county jury commissioners.

AUTO UPSETS; ONE SERIOUSLY HURT.

Evansville, Ind., April 7.—[Special.]—Robert Mehringer, 24, Jasper, is in the St. Mary's hospital with a fractured skull received when the car in which he was riding skidded on loose gravel and turned over last night. He is not expected to recover. Other occupants of the car, a young man and two girls, were not seriously injured.

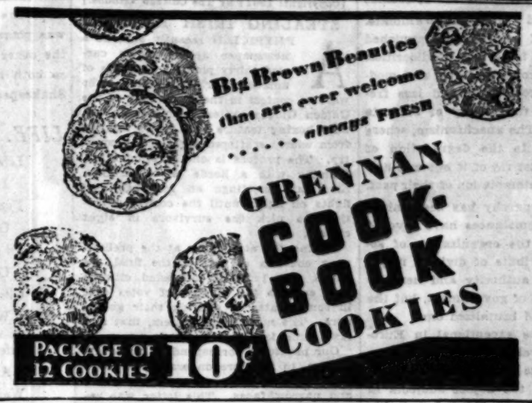

DID YOU KNOW?

That the Knit-tex Coat for men looks as though it just stepped off a trans-Atlantic liner. It has an imported appearance, but it enjoys the democratic price of $30!

Mandel's Men's Clothing—Second Floor—Wabash

MANDEL BROTHERS
• a store of youth • • a store of fashion • • a store of moderate price*
*Copyrighted

There's Lacy Flattery in

MESH HOSE $1.95

Mesh hosiery is weaving its way into every smart wardrobe! It comes in many guises . . taking its design from veils of the nineties . . old laces . . . even fishnets! And you may wear it for sports, street, afternoon, and for evening!

A. Mayfair Mesh, $1.95
B. Silken Veil, $1.95
C. Point d'Esprit, $1.95

Others not Illustrated
Phyllis Net $1.65
Fish Net $2.95

Mandel's Hosiery—First Floor—State.

MANDEL BROTHERS
• a store of youth • • a store of fashion • • a store of moderate price*
*Copyrighted

Give the Graceful Lines of a French Original to Your New Frocks—with a

Step-in from Paris $15

An above-the-waistline girdle, designed by French experts, makes your figure slender, supple, chic. It is fashioned of pliable knitted elastic, reinforced back and front, with a side lacing that adjusts the garment comfortably to the figure.

Choose a Garment for Your New Costume from Our Imports—Just Arrived from Paris—$7.50 to $22.50

Mandel's Corsets—Third Floor—Wabash.

a store of youth • MANDEL BROTHERS • a store of moderate price*
• a store of fashion •
*Copyrighted

Choose YOUR Frock from Spring's Prime Favorites!

Frocks with Soft and Trim Jackets
Often White or Bright in Color
Frocks That Are "Glove-Conscious"
With Short or ¾ Sleeves
In Smart Skipper Blue, Brown, Black
With a Deft Touch of Contrast
And You Can Forget Their Cost
When Such Wonders as These Are Only

$25

A Soft Jacket that ties in front is youthful as well as flattering on this printed chiffon frock for women!

Mandel's—Women's Better Dress Shop—Fourth Floor—Madison.

White Contrast softens the neckline of this smart ensemble for women. The silk coat is lined. $25.

Mandel's—Women's Moderately Priced Shop—Fourth Floor—Wabash.

Three-quarter Sleeves are trim on this little silk misses' frock! Embroidered batiste blouse.

Mandel's—Misses' Moderately Priced Shop—Fourth Floor—Wabash.

A Two-Piece Frock for little women with a soft embroidered jabot that gives a smart, slenderizing line.

Mandel's—Women's Better Dress Shop—Fourth Floor—Madison.

The Contrasting Jacket on this misses' chiffon frock features the new "glove length" sleeves.

Mandel's—Misses' Moderately Priced Shop—Fourth Floor—Wabash.

There's no bite in the teeth of chilly Spring gales to Scotch Misters*. Wearers of these jaunty topcoats are immune to weather worries.

Despite the Spring sprightliness of patterns and colors, Scotch Mist* cloth is sturdy Scotch cheviot, not afraid of hard wear; cool enough for warm days, warm enough for cool days, and wetproof if it comes on to rain.

Rogers Peet evolved this cloth themselves and they hand-tailor the coats themselves. And the price is but $55!

For under the topcoats, Rogers Peet Spring suits for sport, business and dress.

Shirts, ties, hats, shoes.

*Reg. U. S. Pat. Off.

ROGERS PEET CLOTHING
Hats - Shoes - Furnishings
ANDERSON & BROTHERS
Michigan Blvd. at Washington

Chicago Daily Tribune
THE WORLD'S GREATEST NEWSPAPER

FOUNDED JUNE 10, 1847

ENTERED AS SECOND CLASS MATTER JUNE 3, 1903, AT THE POSTOFFICE AT CHICAGO, ILL., UNDER ACT OF MARCH 3, 1879.

All unsolicited articles, manuscripts, letters and pictures sent to The Tribune are sent at the owner's risk, and The Tribune company expressly repudiates any liability or responsibility for their safe custody or return.

WEDNESDAY, APRIL 8, 1931.

THE TRIBUNE OFFICES.

CHICAGO—TRIBUNE SQUARE.
MILWAUKEE—TRUST COMPANY BUILDING.
NEW YORK—220 EAST 42D STREET.
WASHINGTON—815 ALBEE BUILDING.
BOSTON—718 CHAMBER OF COMMERCE BUILDING.
ATLANTA—1625 HODES-HAVERTY BUILDING.
LONDON—135 FLEET STREET.
PARIS—1 RUE SCRIBE.
BERLIN—49 UNTER DEN LINDEN.
RIGA—ELIZABETES IELA 15/3.
ROME—GALLERIA COLONNA (SCALA A).
VIENNA—8 ROSENBURSENSTRASSE.
WARSAW—PLAC KRASINSKA 6.
GIBRALTAR—HOTEL CECIL.
PEIPING—GRAND HOTEL DES WAGON-LITS.
SHANGHAI—38 AVENUE EDWARD VII.
TOKIO—IMPERIAL HOTEL.
MEXICO CITY—HOTEL REGIS.
PANAMA CITY—HOTEL CENTRAL.

SPECIAL REPRESENTATION.
SAN FRANCISCO—820 KOHL BUILDING.

THE TRIBUNE'S PLATFORM FOR CHICAGOLAND

1. *Make Chicago the First City in the World.*
2. *Start the Subway.*
3. *Electrify the Railroads.*
4. *Abolish the Smoke Pall.*
5. *Separate Grades of Boulevards and of Through Streets.*
6. *End the Reign of Gangdom.*

"Give me liberty to know, to utter and to argue freely according to my conscience, above all other liberties."
—Milton.

CRIMINALS CAN BE CAUGHT.

The taking and the conviction of Leo Brothers as the murderer of Alfred Lingle was the second case in which persistent effort brought a criminal to justice in recent effort to punish crime. The other was that of a Negro rapist who had used a TRIBUNE want ad to gain entrance to a suburban home and to commit rape. He escaped from the scene of the crime, as Brothers did, and for months seemed safely hidden from detection. He was taken in spite of many advantages in concealment because the search for him never stopped.

THE TRIBUNE assigned a determined reporter to the case and the reporter lived on the trail of the rapist until he was tracked to his hiding place. In the case of Brothers, Roche, the chief investigator of the state's attorney's office, and the special assistants, Rathbun and McShane, did nothing else from the murder of Lingle except trail his killer. In both cases the persistence, excluding every distraction or other occupation, was successful. No other method will work in hard cases. All the initial advantages are with the criminal. If he has only to beat the first flurry of police work he will escape. He is good in the sprints, but he wears out if the chase is to the finish.

There are categories of crime in which persistence to get the criminal is the rule. The federal government sticks on the trail of mail robbers and counterfeiters. Federal agents given such an assignment are on it until they have produced the men wanted. The criminals know that they will be followed until they are caught and that knowledge protects the mails and it protects coinage. Some private organizations, notably banking, have the same rule and, although there are bank robberies, the crime is known to contain risks unusual in other holdups.

The crimes with which the city police deal have no such hazards. The criminal who commits a murder or a robbery has no apprehension that competent detectives will be after him until they get him. He knows there will be an investigation and that if he keeps out of the way for a few days or a few weeks he will be merely a man wanted. He will not have any fear of unremitting pursuit. Except for chance he's safe. Other short investigations of other crimes are being made and one bit of lawlessness crowds another off the assignment book. The method protects crime and consequently promotes it.

It is objected that the detective force hasn't enough men, even if it had competent men, to do police work in any other fashion. The answer is that it should have the men, both as to numbers and competence. Frequently a city is in luck if its detective force is not a collection agency for corrupt politics and if the crime contacts are not merely for extortion. It is only a confession of defeat to assume that good men and good methods cannot be had. Crime can be reduced only by catching and punishing criminals. They can be caught and punished, but not by the common methods of police work.

THE WICKERSHAM COMMISSION AND THE DRYS.

Clinton N. Howard, identified as chairman of the national united committee for law enforcement, has written President Hoover, for this organization and other drys, to "enter solemn protest" against the proposals of Henry W. Anderson of Virginia for modification of the eighteenth amendment. Mr. Anderson is a member of the Wickersham commission. He recommends a system of control by state determination with government regulation of production. Mr. Howard says Mr. Anderson is a member of Mr. Hoover's official family; that he is uttering sedition, and that he should be silenced or removed because he is promoting a public policy not included in the recommendations of the commission.

The drys should extend their protest to take in more ground. They should require the suppression or removal of a majority of the commissioners because their reports do not sustain the recommendation of the commission that the Volstead law be given further trial, but declare the hopelessness and folly of it. The contradiction of the general conclusion of the commission by nearly every member of it was a rollicking note in the frolic of the noble experiment. Yes, we have no bananas.

That the commissioners are members of Mr. Hoover's official family gains no credibility from the treatment their advice to the administration has been given by it, but it is true they were appointed for fast finding, even if the facts they found were ignored and the recommendations they made distorted. If the conclusions of nearly every one of them had been accepted the next message to congress would advise the repeal of the Volstead act and the submission of another amendment to the constitution.

Mr. Howard's little contribution to the frolic has at least the effect of calling attention again to the strange circumstances surrounding the publication of the report. Why did the false impression of the findings get nearly a twenty-four hour start on the real substance of it and for many people smother the truth? The explanation of this might be interesting.

A NATIONAL CANCER.

Alfonso of Spain is nimble and resourceful enough, tricky and adroit enough to outwit and outmaneuver the stubborn but clumsy republicans, who are betrayed when they trust to promises and suppressed when they try to use force. Monarchies for several centuries have rested upon a great illusion—that the institution is useful and entitled to respect. Alfonso gets the benefit of it. It creates an inertia which a thousand wrongs fail to animate. It has hallowed a type of mankind distinguished chiefly as the cradle of imbeciles, mediocrities, wasters, or monsters. Europe, medieval and modern, has seldom seen a good king and less frequently an able one, but the fatuity of subjects has preserved the crown. The anachronism, where it has survived, persists to the degradation of people who know how to get rid of it but will not. That requires a curious contemplation of their past.

The temperament of monarchy has been inherently vicious, and its circumstances have favored full development. When the organization of society was juvenile the attribute of divinity might have been a requisite in authority and heredity the only dependable source of government, but the juvenility was a coarse and brutalized one.

The English people were exceptional in European history in preserving checks upon their monarchy, but their lot could be regarded as fortunate only by comparisons with the abject subjects in Europe who suffered the destruction of their liberal institutions and their own subjection to unlimited autocracy. The Dutch alone made a stand against it. Elsewhere the populace succumbed to the ruthless egotisms in which rapacity and cruelty were natural elements.

The Tudors were strong willed and savage. The Stuarts were knavish, eccentric, and vicious. The Hanoverians were coarse brutes, flowering in the insanity of George III. and the blackguardism of George IV., the typical royal scoundrel. The Hapsburgs were wolves and jackals. The Bourbons were vainglorious fops, mostly empty-headed, but able to wreck France, destroy its wealth, starve its people, and massacre its best elements. The German princes were gluttonous little tyrants who patronized tinsel arts and governed their subjects through cowherds. Kingship has ranged from imbecility in Henry VI. of England, madness in Charles XII. of Sweden, brilliant bestiality in Peter the Great of Russia, uncanny neuroticism in Frederick the Great of Prussia, illusions of grandeur in Louis XIV. of France, religious insanity in Philip II. of Spain to the simple doltishness of George III. of Great Britain and of Louis XVI. of France.

The monarchical institution has been rotten for centuries. It has been the last thing to relinquish the methods of savagery and the last thing to be touched by civilization. Without a natural ability for anything but the exhibitions of the physical appetites, it has thwarted the decent instincts of humanity for centuries. It has stopped progress and liberty. It has fostered ignorance, destitution, squalor, and despair. The rule of its succession has preserved the seat of government for the class least capable of occupying it. Its wars have ravaged the earth.

The kings of Europe in medieval and modern times who qualified for any control over the lives of people could be counted on the fingers of one hand. The house of Vasa produced an able one in Gustavus Adolphus, the house of Orange another in William III. of Great Britain—and he was an elected king.

The monarchical institution as it survives in Europe is an anachronism representing medieval idiocy and privilege. It is in varying degrees a detriment wherever it exists. In Spain it is fatal to the rational aspirations of the people, whose only hopfeul future requires its destruction.

MUSIC IN THE MIDLANDS.

Mr. Percy Grainger, the pianist and composer, took occasion the other day to remark upon the accomplishments of the Grand Rapids orchestra. He was speaking at the conclusion of the concert season. He found much satisfaction in the fact that the organization, made up of musicians working, living, and studying in Grand Rapids, had become something more than a source of diversion to its members. Its accomplishments, he found, lifted it out of the class of provincial orchestras. It was capable of giving a distinguished interpretation of the works of the great composers.

Mr. Grainger's remarks on the Grand Rapids orchestra have been echoed by Mr. Rudolph Reuter in his comments upon a similar venture in Indianapolis. There a group of sixty players has been assembled under the direction of Mr. Ferdinand Schaefer. Indianapolis citizens are taking a justified pride in the accomplishment and are already thinking of sending their players on tour through the state to introduce symphony music to communities which are eager for it.

The fact that organizations like those in Grand Rapids and Indianapolis are thriving, that the enthusiasm of the organizers is reflected in the enthusiasm of the audiences, is a matter for much satisfaction. It is another evidence that the midlands are maturing.

Editorial of the Day

THE BELLED BUZZARD.

[Indianapolis News.]

To Daviess county goes the distinction of sending in the first report in 1931 of Indiana's belled buzzard. Noble Walls, a farmer living south of Washington, says he saw it fly over his farm and heard plainly the tinkling of the bell worn around the bird's neck. Last year the belled buzzard was reported first on March 20, it having flown over the farm of James Schwegmeier, near Benham, Ripley county. In 1929 first information about the bird came from near Brownstown, April 10.

Newspaper files show that the belled buzzard was seen near Bedford in October, 1913. Vevay reported it in 1915, and in 1922 it was in the vicinity of Bedford again. There was no report in 1923, but in October, 1924, the buzzard was seen east of Bedford. It was located eight miles south of Brownstown in 1926, close to Reddington in July, 1927, and in the Bedford neighborhood once more in April, 1928. There is an old story that T. J. Robbins, a farmer, tied a bell around a buzzard's neck on the Carter farm, one mile east of Livonia, in 1882. That would make the bird forty-nine years old this year.

Ohio attempted to claim some of the notoriety that the belled buzzard has made with reports of one near Lancaster last spring. This story said the bird was widely known there and that it has made its home in the cliffs overlooking Sugar Grove for several years. The southern part of Indiana has reported our buzzard often enough to make it an Indiana institution, and if other states have belled buzzards it seems likely that the explanation is a fondness of the Hoosier buzzard for occasional excursions beyond the Indiana boundary line.

How to Keep Well By Dr. W. A. Evans

To the limit of space questions pertaining to hygiene and prevention of disease will be answered in this column. Personal replies will be made to inquiries under proper limitations when return stamped envelope is inclosed. Dr. Evans will not make diagnosis or prescribe for individual disease.

[Copyright: 1931: By The Chicago Tribune.]

STEALING IRISH HONORS.

A PHYSICIAN recently sent us a newspaper article which carried thirty pictures of heads of amateur prize fighters who were to contest in the semi-finals of the Golden Gloves contest. This is an annual boxing feature and draws fighters from widely scattered parts of the country. The process is one of elimination. Starting with a horde of contestants, there are meetings on meetings and fights on fights until the crowning festival to pick the survivors in eight classes.

Adding the attendance at the preliminary contests to that of the final, we get a sum total of interested citizens that exceeds the number of votes cast in some states in electing their governors. The number of fighters, first and last, runs into the hundreds.

Our physician correspondent called attention to the preponderance of boys with pointed chins, long under jaws, and narrow faces. This letter was referred to the sporting editor. He replied that the fighting fraternity have long recognized that prize fighters mostly had pointed chins. The explanation given by the brotherhood was that men ready for fighting had very little fat in the neck, and a fatless neck caused a pointed chin. Prize fighters do train fine—too fine for endurance, in my opinion—but this is not an explanation of that pointed chin. Certain groups of ladies have given a lot of thought to the subject of fatless necks, and they will take issue with the prize fighters.

The list of names of fighters includes Beattie, Smith, Long, Kaktus, Caserio, Nemeth, Wade, Keenan, Fontana, Phagan, Celebron, Rozina, Holden, Kastman, Sylvano, Muscarello, Gonzales, Kalvenoni, Metz, Edwards, Goodman, Scillaba, Maker, Jackson, Doxey, Rodak, Eliopoulas. These names would indicate that most of the force were the sons of foreign born parents. Neither the old American stock nor the old Celtic stock seems to be contributing much to our future fighting forces.

Of the boys who write me saying they are planning to take up prize fighting as a business, practically all have names which indicate that they are of the more recent immigration tides. In this group the pictures which show the longest faces are labeled with names that indicate these latter strains. This suggests an answer to my friend's question. Beyond this I do not know of any explanation. It could hardly be that prize fighters develop these long chins to serve as targets.

FUNGUS INFECTIONS.

H. W. B. writes:

1. What is a fungus infection?
2. Where located usually?
3. What are the symptoms?
4. Is it curable?
5. Does a knock or rupture of the blood vessel cause cancer?
6. What is the color of cancer swellings in the breast—red or blue?
7. If it is cancer, how long before death sets in if not cured?
8. Does a broken blood vessel ever heal or does it cause death?
9. A hard, blue lump and hard swellings of the breast means what?

REPLY.

1. Among the fungus infections are those with yeasts and molds. Among these are actinomycosis, blastomycosis, ringworm, and some cases of barber's itch.
2. The fungi usually infect folds in the skin. They may infect any part of the body. They occasionally infect the lungs and intestines.
3. Depends on the infection and its location.
4. Nearly always curable.
5. It may be a contributing cause.
6. May be either or there may be no change in color.
7. Neglected cancer of the breast is generally fatal in about two years.
8. Nearly always heals.
9. Too much else to guess about.

FRIEND OF THE PEOPLE

Letters to this department must be signed with names and addresses of writers.

COMPENSATION ACT.

Chicago, March 27.—[Legal Friend of the People.]—While at work a jar of pickles fell off another worker's table, cutting the top of my foot, necessitating visits to the doctor and several stitches. I lost two days from work and worked two weeks in pain due to the injury. Am I entitled to pay for the lost time or the injury? If so, how much?

K. C. I.

You do not state the nature of your employment. If it is such as to be covered by the compensation act and your injury arose out of and in the course of your employment then you would be entitled to compensation, regardless of proof of negligence. The compensation act provides: "If the period of temporary total incapacity for work lasts for more than six working days, compensation equal to 50 per centum of the earnings, but not less than $7.50 nor more than $15 per week, beginning on the eighth day of such temporary total incapacity and continuing as long as the temporary total incapacity lasts, but not after the amount of compensation paid equals the amounts which would have been payable as a death benefit. Provided, that in the cases where temporary total incapacity for work continues for a period of four weeks from the day of the injury, then compensation shall commence on the day after the injury."

TRIBUNE LAW DEPARTMENT.

SIDEWALK MUST COME FIRST.

Chicago, March 27.—[Friend of the People.]—When is Taylor street from Canal to Halsted to be paved? It was to have been done three years ago and the property owners paid assessments and cut their buildings for the widening of the street and nothing has yet been done. The paving is bad and will soon be impassable. T. J. C.

The assessment has been confirmed for paving this street, but the street cannot be paved until the sidewalk is laid. Owing to the objections of property owners, our proceeding for a sidewalk on this street was dismissed by the Supreme court, and a new proceeding has been started. This will be hurried along as rapidly as possible. When the sidewalk has been laid we will be ready to pave the street, and we trust that the property owners will cause no further delay in our sidewalk proceeding.

JOSEPH P. McCLORY,
Secretary, Board of Local Improvements.

ICE AND SNOW ORDINANCE.

Chicago, March 18.—[Legal Friend of the People.]—Isn't there a law compelling owners to keep sidewalks cleared of snow? The janitor of the property I have in mind does not clear the snow off the walk as others do. V. M. S.

No. The Supreme court has held such an ordinance invalid.

TRIBUNE LAW DEPARTMENT.

A LINE O' TYPE OR TWO

How to the Line, let the quips fall where they may. —B. L.

SOMEBODY EXPLAIN THIS! WE CAN'T.

'Tis a mad world, my masters! New York is up in arms against the Democratic administration because of lawlessness, corrupt judges, venal policemen, and what not. Down with Democratic rule, shout the populace. Yesterday, in our own fair city of Chicago, came the climax of the great popular movement to throw out Republican misrule in Chicago. "Down with the Republicans!" cried the crowds. In one place bad government was placed on the shoulders of the Democrats; in the other place on the Republicans. And rightly so both times. Was it not the late Mr. William Shakespeare who coyly asked, "What's in a name?"

LIFE.

Life is what you make it. . . .
Interesting if true!
I've disproved the adage
Often, haven't you?
I'd say life's a vagrant,
Chasing painted dreams,
Climbing up a pine tree,
Wading purple streams.

Life's a glass of jelly,
Amber, maybe red,
Waiting in the cupboard
For a piece of bread.
Life is an alarm clock,
Set for 6 a. m.,
Life's a yellow tea-rose
With a thorny stem.

Life is crumbled star-dust
Sifting through the trees,
Life's a bag of music
Spilling on the breeze.
Life is gray rain flashing
Through a bright green spring,
Life's a stalk of rhubarb, . . .
Life is anything!

HELEN WELSHIMER.

"PHILADELPHIA May Be Run by City Manager."—*A Yesterday Headline.* Philadelphia may decide to put in a city manager, but neither he nor nobody else can ever make that sleepy old place run or move any faster than walk.

AND AFTER ALL the hurrah down in New York about magistrates buying their appointments, it turns out that nobody in all the wide, wide world can get up on the stand and testify that any of 'em really did. And out here in Chicago every few months we raise merry cain about Mr. Capone, look for him frenziedly for weeks, arrest him, summon him into court—and it always turns out that nobody in all the wide, wide world can get up on the stand and testify that he ever did anything except be a good lad and a comfort to his mother. We're getting that cynical about our crime news that we sometimes suspect it's nothing but publicity stunts. Maybe in these latest cases New York wanted some tourist business and Mr. Capone was drumming up trade in the beer racket.

IT'S SPRING! The circus is coming to town. But, shucks, every elephant has a tub in front of him to drink out of, and every tub has a water tap right there. A circus where there's no chance for a kid to get in by carrying water for the elephant is lacking a lot of kick.

REPORTS from England say that last night a man walking past the tomb of George III. heard a sound of some one rolling over and saying, "What jolly news! He won't hit me in the snoot now, so I'll go back to sleep again."

DOWN IN NEW YORK the auto experts say to quit putting your gear into neutral and coasting down hill. You may suddenly need your engine to control your car properly and a merry time you are going to have trying to shift your gears. Listen, brother autoists, too many of you are addicted to this vicious practice, but you can see how bad it is by watching the Republicans and Democrats; they're both trying to coast down Prohibition Hill in neutral, and it looks like somebody's going to go into the ditch when they try to throw their machines into gear.

"ALL FAREWELLS SHOULD BE GENTLY SPOKEN."

—Lawrence Hope.

Let us not part as lovers part
In bitterness; when love expends
Its little self within the heart
Can we not, say, part as friends?

Can we not be glad for those
Days as brief as candles burning?
There's no less glory in the rose
That it must pass beyond returning.

Bravely its pristine pattern will
Renew itself some lovelier spring,
Incarnadine upon some hill
Will know a sweeter flowering.

Here where the violet shadows creep
Leave the silence still unbroken,
And neither laugh and neither weep;
"All farewells should be gently spoken."

MARILYN.

LAGNIAPPE.

WE'RE ALL GLAD the election's over, and we're all pleased that Mr. Cermak was elected by such a big majority (writing this at 5 o'clock yesterday afternoon, an hour before the polls closed, it was more or less difficult to set down the exact figures), and now we'll commence to look around and take an interest in other things. But, gosh! We will miss the campaigning! Elections have become our great national sport. When's the next one? We can hardly wait.

"THE VICE PRESIDENT will be accompanied by his sister, Mrs. Edward Everett Gann, and Mr. Gann."—*Chicago Evening Post.* And, please, his name is Edward Everett, too. R. H. L.

WELL, WE FINALLY GOT IT UNWRAPPED

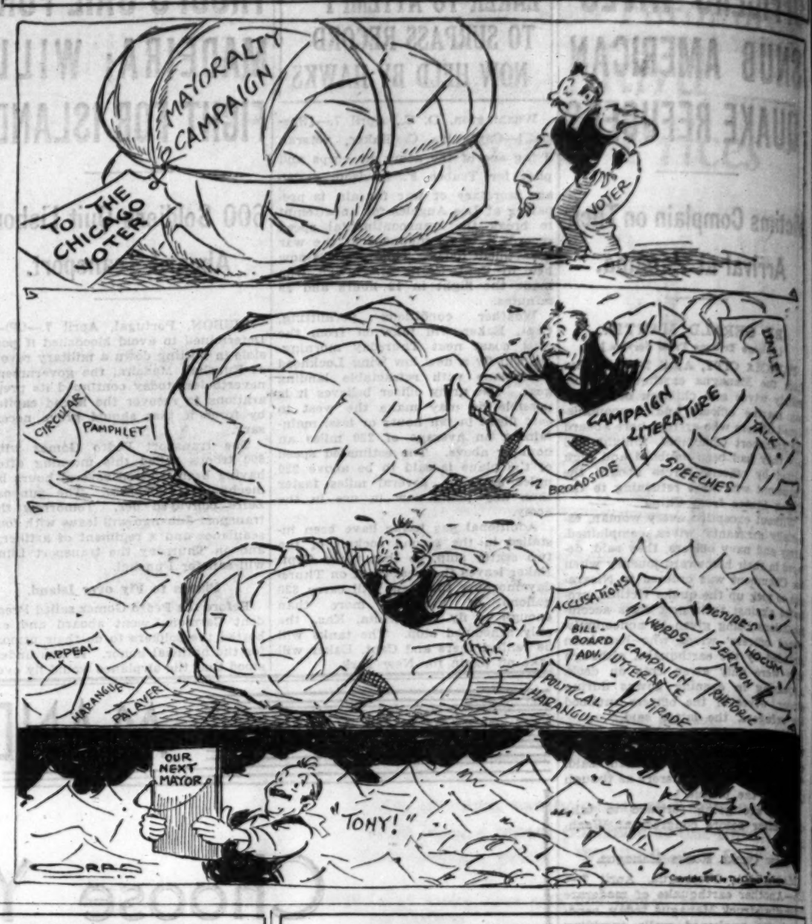

FROM THE TRIBUNE'S COLUMNS

16 YEARS AGO TODAY

APRIL 8, 1915.

AVLONA.—It is rumored that 40,000 Moslem insurgents, officered by Turks and Germans, are concentrated at El Bassan in preparation for an attack on Durazzo and a subsequent invasion of Serbia. The insurgents are well equipped and provided with artillery which was smuggled from Austria.

NEW YORK.—The Sun's Rome correspondent cables that he has learned on excellent authority that Austria is about to sue for peace and that Germany, realizing the hopelessness of averting Italian intervention unless a settlement is made by the dual monarchy, has tacitly consented to her ally making a separate peace.

WASHINGTON, D. C.—Assistant Secretary of the Treasury Peters announced that the German commerce raider Prinz Eitel Friedrich will intern at Newport News, Va. The ship will remain in the custody of the United States until the end of the war. The time fixed within which the cruiser should leave the waters of the United States expired at midnight. It feared to start because of hostile warships lying in wait for it in the Atlantic.

PARIS.—A furious assault on the German positions between the Meuse and the Moselle is being made by the French in continuation of their new offensive movement. The attack is general all along the front between the two rivers.

PETROGRAD.—Russian armies rolling down on Hungary have captured more than 60,000 Austrians and Germans in the last week of fighting in the Carpathians, the war office announced.

30 YEARS AGO TODAY

APRIL 8, 1901.

CHICAGO.—Bronzed, scarred, and burdened with trophies of the orient, 500 soldiers of the 30th volunteer infantry reached Chicago fresh from eighteen months of fighting in the Philippines. The regiment was recruited at Fort Sheridan and large crowds of the soldiers' friends met them at the station.

LONDON.—The Yokohama correspondent of the Daily Mail wires that shipping companies have been ordered to hold their vessels in readiness for transport service and that cruisers on the reserve list have been commissioned for active service. All leaves of absence to officers have been canceled. The Times' Tokio correspondent, however, says there is no truth whatever in the alarmist rumors of warlike preparations or peremptory demands. Russia's plans are a mystery, but officials do not confirm the reported breaking off of diplomatic relations with China. Russia is said to be willing to give Japan a free hand in Corea in return for Russian privileges in Manchuria.

MANILA.—Gen. Arcola, a colonel, three lieutenant colonels, 26 other officers, and 300 men surrendered at Nueva Caceres and took the oath of allegiance to the United States. Other leaders of the rebellion are hastening in to surrender.

NEW YORK.—Lawyer Albert T. Patrick, charged with the murder of the Texas millionaire, William Marsh Rice, in a statement declares he is not guilty, that Rice died a natural death and that the charge against him is a conspiracy to keep him imprisoned during the litigation over Rice's will.

50 YEARS AGO TODAY

APRIL 8, 1881.

CHICAGO.—The ceremony of conferring the pallium on Archbishop Feehan of the Roman Catholic archdiocese of Chicago took place at the Church of the Holy Name. High mass was offered by Bishop Baltes of Alton and Bishop Hogan of Kansas City preached the sermon.

CHICAGO.—The West Side Railway company, through J. Russell Jones, offered an advance of 15 per cent to the striking conductors and drivers, but refused to take back the men recently discharged. The strikers refused the terms and it is probable that the west siders will have to resort to pedestrianism again today.

WASHINGTON, D. C.—President Garfield and his family, as soon as the weather grows warm, will move to the villa at the Soldiers' home, which has been the summer residence of Presidents Buchanan, Lincoln, Johnson, Grant, and Hayes.

VOICE OF THE PEOPLE

Writers should confine themselves to 200 or 300 words. Give full names and addresses. No manuscripts can be returned. Address Voice of the People, The Tribune.

FISH IN THE PARK LAGOONS.

Chicago, April 4.—The fish hatchery in Lincoln park raises thousands of fish annually at the expense of the city. Most of these small fish are taken out in Lake Michigan three or four miles and dumped. Now, any fisherman will tell you that less than 10 per cent of those small fish survive. The balance serve for a banquet for a few days for the lake trout and are practically a total loss. The few that survive eventually find their way into the nets of commercial fishermen; so where do the citizens of Chicago benefit? Why not use all the fish raised at Lincoln park hatchery to stock the lagoons in our different parks, making better fishing for our rod and line fishermen?

The city gets 25 cents per hour for each boat used by fishermen, no fishing being allowed from the shore. And all available boats are in use during the two weeks' open season in the fall.

If you could have seen the rod and line fishermen in Garfield park lagoon last fall, some with one nice bass, some that were lucky and had four or five, and had noticed the happy, eager expression on their faces as they made their casts or trolled their various lures, you could readily see the advantage of stocking the lagoons instead of raising minnows to feed the trout in Lake Michigan. C. E. E.

THE VOICE OF THE SHIRT.

Chicago, April 3.—My shirts, after the usual accumulation of city soot, used to come back cleansed and with a smiling countenance for the munificent sum of five cents apiece, beneficiaries of a laundry war. But now, even with their prim starchiness, they wilt and cringe before my eyes, for they, too, are caught in the "post-war deflation" or "prosperity reaction," and are deeply conscious of their present liability of twenty-two cents per lye bath. Consequently, I find a feeling of unrest among the brotherhood of shirts. The poor man's shirts complain of the long hours. Others more fortunate in their environment insist that the treatments they are receiving are not commensurate with their stations in life and are increasing their mortality rate.

Pity the poor shirt. It always gets it in the neckband.

STACY W. OSGOOD.

WATCHING A WATCHDOG.

Chicago, April 3.—Uncle Walt has bought a young dog to train for watching and I am watching to see how he keeps the self-styled dog lovers from spoiling his dog.

I bought a dog for the same purpose. Among other things I taught it is to sit down when taken in stores and stay there while I do my shopping. Now my back is no more than turned when some slob is coaxing her to them. Either through selfishness or ignorance they encourage her to violate rules I have spent time in teaching her.

No one wants strangers cuddling their dog. It makes the dog harder to train and more likely to be stolen. Furthermore, if the dog snaps at them they are the first to brand her vicious. The person who owns the mut of nondescript breed that attracts no notice is in luck. The gushers don't bother them.

GRACE M. MENEY.

AUTOMATIC TURNSTILES.

Chicago, April 2.—A few weeks ago when in New York City I noted the automatic turnstiles in the subway. A station that formerly employed two people now only requires one, and that merely to give change. Think of the number of people that device alone has put out of work.

A few nights ago I happened to be at the "L" station at Madison and Wabash when a man was instructing the people to "drop your dime in and go through the stile." This is evidently a forerunner of the same condition here in Chicago.

I also heard that the subways contemplated the installation of machines to give change, too.

At least New York only charges a 5 cent fare, whereas we pay 10 cents, and even though the number of employes should be reduced I doubt if the fares here would be reduced. Even so, it is far better for the public to continue the higher fare and employment given to people. E. B. F.

GRATITUDE.

Chicago, April 3.—On Friday, March 27, I found a wrist watch at the Sheridan road "L" station. In the evening I reported the find to the lost and found department of the elevated lines at Wilson avenue. I left my name and address there with the instruction that if any one called for the watch they could communicate with me. The following evening I went to the Sheridan road station to report to them. I explained to the lady in the cage that I had notified the department at Wilson avenue. She flew into a rage when I told her that the watch was still in my possession and would remain there until the owner could identify it. I walked away, stunned at the treatment I had received. I never was more surprised in my life. Instead of being commended I was branded a thief. RUDOLPH M. BRICKER.

FORECLOSURES.

Chicago, April 3.—I read with a great deal of interest the article on page 6 of today's CHICAGO TRIBUNE headed "Realtors Act to Put Lid on Newest 'Racket,'" which is a foreclosure "racket" carried on by blood-sucking lawyers.

I have known of several cases, where the trust deed would permit, of lawyers having brought foreclosures on the maturity of one coupon. I know of two prominent masters in chancery who showed me tin boxes loaded down with master's certificates held in "hock" because the plaintiffs could not pay the attorneys' fees, masters' fees and court costs.

The whole thing is an outrage upon business interests in Chicago, and I thoroughly agree with Judge Feinberg in his speech on Wednesday arguing to the effect that the banks are largely to blame for the present situation because of their refusal to refinance small mortgage loans. WILLIAM B. AUSTIN.

CALL TO FAITHFUL.

Chicago, April 7.—Will you please announce that there will be a meeting of the Thompson organization Wednesday morning in the telephone booth in the Sherman hotel. They will get the large room. Yours truly,

A REPUBLICAN.

THE MOSLEY ARISTOCRACY

[Punch (Copyright).]

Hostess: "Dear Lord Normantower, Miss Higgins is *dying* to meet *Millions*, you know."

Lord Normantower: "Blast! *Surely* she knows I'm a bachelor."

Field's Price-Decennial in Full Swing This Month

BEST VALUES, QUALITY FOR QUALITY, IN MORE THAN TEN YEARS

OTHER DECENNIAL SELLINGS OF GREAT IMPORT

Rosenthal Dinnerware

English Bone China

Wedgwood Queensware

English, French, Swedish, American Glassware

—at fractions of former prices!

Handkerchiefs, hand-made, hand-embroidered, initialed, 25c and 35c

Scarfs, the season's favorites, $1.15

Gloves of the moment, $1.95

Ribbons and laces, 18c, 28c and 38c yard.

Sterling Silver Flatware, pieces as low as 50c

Many Thousands of Pairs . . . in a Special Selling

6 AND 8 BUTTON FABRIC GLOVES

At this Decennial Price—you can buy gloves to match every costume

95c a pair

Excellent quality—fine, double weave fabric which insures long wear and neat appearance.

Slip-on and mousquetaire styles. They wash and wash and wash.

In the new browns . . . ranging from the light beige to the deeper tones. All the nicest shades.

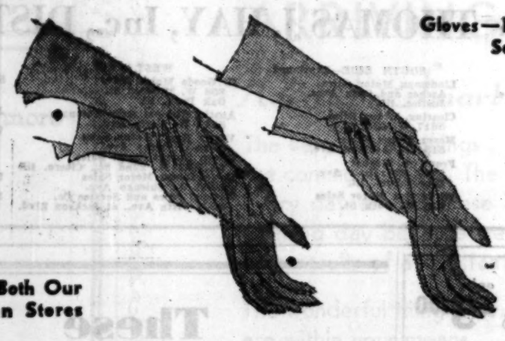

Gloves—First Floor, South, State

Also in Both Our Suburban Stores

Dinner ensemble. Printed chiffon dress in black, orchid or maize and white. Jacket of black velvet. 33 to 44. $25

Featuring a double peplum jacket. Brown and nude, green or blue and white. Becomingly designed for sizes 33–40. $35

One-piece georgette dress and coat, hand fagoted trimming. Fine ecru lace vestee. Navy, black or beige. 33½–43½. $35

Two-piece georgette dress with printed trimming. Navy, black or beige. As becoming in size 33 as it is in 42. $35

One-piece, short-sleeved print dress, with fitted, contrasting jacket. Navy, brown or black with white. 33–42. $25

Women's Moderately Priced Dresses—Sixth Floor, South Bridge

$25 - $35

BEGINNING TODAY—AN APRIL SELLING OF

VERY NEW DRESS FASHIONS

DECENNIAL IN VALUE

A luxurious Negligee Far From Luxuriously Priced

A Decennial Value

$13.75

Satin in its most attractive colors, tea rose, Nile green, turquoise, French blue and black. Fine lace trimming.

Fifth Floor, South, State
Also in Suburban Stores

This great sale of

STERLING SILVER

flatware brings astonishing prices

Think of getting a dozen sterling silver teaspoons for $7.50. This price is only representative of the dollar-saving prices on other pieces in this smart St. George service. Because the bullion for this event was purchased at practically the lowest level in the recent decline of silver we are able to quote such exceptional prices for this sale.

First Floor, South, Wabash — Also in Suburban Stores

Ivory or Dotted Grenadine

RUFFLED CURTAINS

A Great Special Decennial Selling

$2.25 PAIR

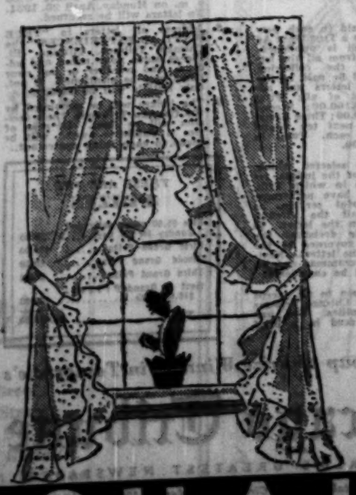

Wide, full, billowy ruffles . . . durable, well-woven grenadine . . . fashionable point d'esprit dot . . . 2¼ yards long . . . generous width, 45 inches. Isn't it putting it mildly to say they are remarkably good values at $2.25 the pair? We suggest early shopping in this selling.

Ninth Floor, Middle, Wabash
Also in Both Suburban Stores

You'd Never Guess Such Stunning Coats Were So Inexpensive

—All Decennial Values

Black and White Galyak—a stunning jabot collar on this Spring coat. You'll like the cuffs and stitched belt. Black, brown, skipper wool.

$55

The Furless Coat—with new embossed collar and cuffs. Especially smart with tailored things. Belted and fitted. Corsair blue, brown Rita wool.

$45

Lots of White Ermine—nothing quite so chic or half so flattering. Pointed shawl collar, pointed cloth cuffs. Black, skipper, brown Rita.

$69.50

Women's Moderately Priced Coats
Sixth Floor
Also Both Suburban Stores

MARSHALL FIELD & COMPANY

MILLIONAIRES OF INDIA JOIN GANDHI WAR FOR LIBERTY

Declare London Has Bled Nation to Death.

BY WILLIAM SHIRER.
[Chicago Tribune Press Service.]

NEW DELHI, April 7.—India's "butter and egg" men hopped into Mahatma Gandhi's Nationalist bandwagon with vehemence today.

After the ascetic little saint, who looked anything but a business man in his homespun loin cloth and sandals, inaugurated the fourth annual meeting of the federation of Indian chambers of commerce and industry, most of whose members, in contrast to Gandhi, were dressed in the latest London fashion, the association approved unanimously of the fighting speech of its president, Lala Shriram, who made one of the bitterest attacks on British rule heard here since the Nationalist movement began.

Pays Tribute to Gandhi.

Paying high tribute to Gandhi for his leadership, the chamber of commerce president outlined how the ruthless British policy had bled India to death, and emphasized that the Indian business world would never consent to granting British traders equal rights with natives in any future constitution.

"We are not going to be led away by the cry of unfair discrimination raised by vested British interests," he said. "If British interests insist on unreasonable safeguards and guarantees in the future constitution, patriotic Indians should fight shy of them and make every effort to resort to other countries for necessary economic material and advice."

The millionaire industrialists applauded madly and Gandhi beamed with pleasure and approval from his spinning.

Says British Are Well Paid.

"The British say we are ungrateful for what they have done for us in the past," Shriram continued. "I do not minimize the pioneering work of the British business men in India, but I remind the world that they have been handsomely paid for their share of the work. If the British want our business, let them get it by good will, as do other countries, and not by force.

"Let me frankly tell the British that this nation is not going to allow for long its seas to be churned by foreign ships and let the resulting wealth go into pockets of foreigners."

Shriram accused the British government of being responsible for three major causes of India's economic chaos—first, the policy of keeping up an artificial exchange rate 12 per cent higher than before the war; second, heavy borrowing at high rates of interest; third, crushing taxation, the proceeds of which largely go to maintain a foreign army and bureaucracy.

"I say that unless the present situation is properly handled it will degenerate into something I dread to contemplate. The situation can yet be saved if India is conceded her birthright without further delay," he declared.

Refuses to Reduce Demands.

"Let there be no mistake about the unanimity of the Indian demand for its object. We want nothing else but dominion status. We will take nothing less. If there are any reservations of power, we must be convinced that other dominion constitutions contain similar reservations.

"No constitution which does not enable the Nationalist government to improve the present wretched condition of the masses will be worth the paper it is written on. Even reservations for military defense must be adjusted to our capacity.

"Given assurance of freedom, we will be reasonable and just with the British. But if there is an attempt to deny that substance, then God help both India and England."

Passenger Blimp to Have Base at Sky Harbor Port

A blimp will likely be added to the collection of aircraft that will fly about Chicago's skies this summer. Maj. R. W. Schroeder, manager of Sky Harbor, yesterday received word that the Goodyear company is planning on establishing a base here for the blimp Defender. The airship is equipped with two motors and will carry passengers.

HARMON TROPHY IS GIVEN TO DOOLITTLE FOR AVIATION FEATS

Cleveland, O., April 7.—(AP)—Aviation paid one of its highest honors here today to Maj. James H. Doolittle, the first pilot to take off, fly, and land a plane without being able to see out of its cockpit.

Using radio beacons and other special equipment, and with the cockpit covered over with canvas, Maj. Doolittle accomplished the daring feat three years ago at Mitchel field, and today the Harmony trophy of the Ligue International des Aviateurs was awarded to him in recognition.

Hundreds of aviators, including many of the world's most famous, were present when the award was made by Col. William Avery Bishop, V. C., famous Canadian ace of aviation.

Col. Bishop also presented a scroll to Parmely Herrick, son of the late Ambassador Myron T. Herrick, as a token of the league's appreciation of the ambassador's encouragement of flying.

"The history and record of the Lafayette escadrille will remain forever in the pages of history as a memorial to Mr. Herrick," Col. Bishop said. The ambassador had helped in its founding.

MOBILIZE 17,584 LEGIONNAIRES IN OHIO BY RADIO

Columbus, O., April 7.—(AP)—The American Legion of Ohio today stood as an organization ready to answer the call of an emergency.

Its fitness was demonstrated last night, when, for the first time in the history of the Ohio department, a state wide call for mobilization of emergency units was sent out by radio. In answer to the summons 17,584 legionnaires assembled in 314 communities. In addition 4,144 Boy Scouts and 1,478 members of the legion auxiliary responded.

The radio order for mobilization attracted attention in many parts of the nation and was mistaken for an order mobilizing the Ohio National Guard.

NETTLETON NEFF, REALTY BROKER, TAKES OWN LIFE

Nettleton Neff, 50 years old, real estate broker, shot and killed himself yesterday afternoon after locking himself in his office at room 508 in the Railway Exchange building, 80 East Jackson boulevard. The police could discover no motive for the suicide.

G. A. Woodman, president of the Butler Railway Supply company, who occupies an office adjoining that of Neff, heard the shot and notified K. B. Magnuson, building superintendent. Together they broke open the locked office door and found Neff lying on the floor, a .45 caliber revolver near his hand. He had shot himself in the right temple.

List of Kin on Desk.

On a desk was a list of Neff's relatives and a request that his body be sent to the Arntzen undertaking rooms at 810 North Clark street.

Neff lived at 50 Bellevue place with his daughter, Barbara, 23 years old. Another daughter, Louise, 19 years old, is attending the Dobbs Ferry school in New York. Mrs. Katherine Scudder Neff, wife of the broker, was burned to death in August, 1926, in a mysterious fire which broke out in the Neff summer cottage at Roaring Brook, Mich.

Son is Found Hanged.

In June, 1928, Neff's son, William Wayne Neff, 21 years old, a junior at Harvard university, disappeared. A search of two weeks resulted in the finding of the young man's body hanging in an apple tree, in a secluded spot two miles from Stonington, Conn. Indications were the youth had taken his own life. Neither family nor friends could offer any motive for the death.

Former Produce Broker Ends Life with Poison

Raymond Riddell, 47 years old, a former butter and egg broker, who lived with his wife at the Hunt hotel, 856 Wilson avenue, committed suicide with poison yesterday in the Sheridan Plaza hotel, 4605 Sheridan road. He had been unemployed for six months. He left a note to his wife which read: "I am going to leave you. You can get along better without me."

Tortured with Acid Indigestion for Months. Not a Sign Now

Amazing Prescription, ACIDINE, Ends Gas, Pain, After All Else Failed

"I suffered for months with acid indigestion and gas on the stomach," writes Mr. C. Bedford of Detroit, Michigan. "Couldn't eat a meal without being troubled with gas and pain, also dizzy feeling. I tried all kinds of medicines, but nothing really helped until I took ACIDINE. Got relief from the very start. Now I am entirely well, no pains at all."

Thousands are astonished how this new scientific prescription, ACIDINE, succeeds where other known remedies fail. The reason is that it is entirely different. Contains the marvelous digestant, Japtase. In laboratory experiments Japtase has been tested on certain starchy foods which cause so much distress. It digested 500 times its weight of such foods in only 30 minutes. Five other ingredients in ACIDINE stop burning acid, soothe irritated stomach lining, stop gas and headache from acidity. No other known remedy contains this scientific combination to end acid stomach. Physicians are prescribing ACIDINE, and thousands of people have found it the only real relief from acid indigestion, dyspepsia, heartburn, coated tongue, bad taste, dizziness, gas and headache from acidity. Pain goes like a flash.

Don't take chances with acidity and gas that often lead to serious and more painful troubles. Get ACIDINE today. Watch how quick pain and gas end. Smoke, eat and drink what you want. Results guaranteed. If not delighted, maker refunds money.

WALGREEN-ECONOMICAL DRUG STORES

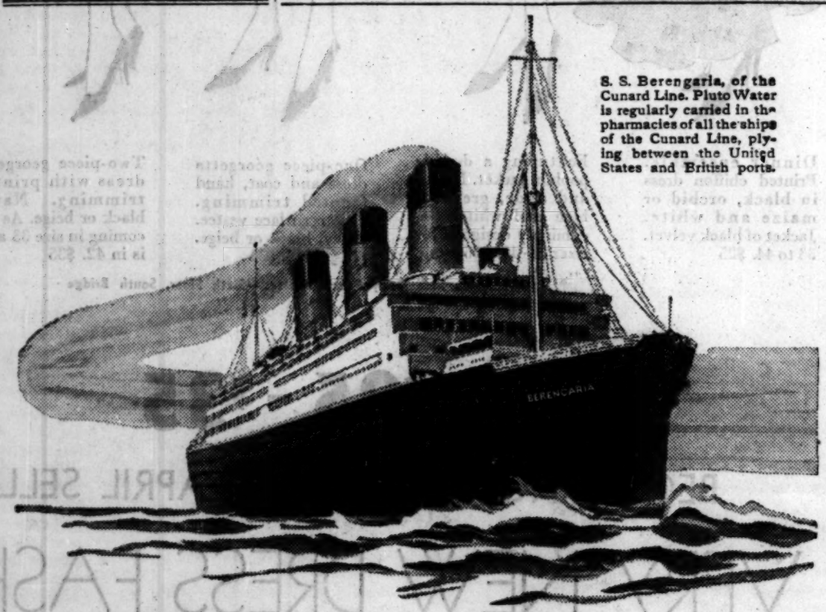

S. S. Berengaria, of the Cunard Line. Pluto Water is regularly carried in the pharmacies of all the ships of the Cunard Line, plying between the United States and British ports.

PLUTO WATER
STANDARD LAXATIVE ON OCEAN LINERS

YOU may go where you like, and when you like, but old Constipation follows you wherever you go. Fortunately, though, Pluto Water—America's physic—follows you, too!

Take the big ocean liners, for instance. They haven't any room for halfway remedies. They've got to have medicines that work—the first time, every time! Their medical supplies are limited to essentials.

They all carry Pluto Water. Even the big foreign ships . . . ships that come from countries where you find mineral springs everywhere—Aix, Vichy, Carlsbad, Wiesbaden, Marienbad, Nauheim—carry American Pluto Water! Pluto Water is the universal choice afloat and ashore!

That is true for just one reason—the remarkable efficacy of Pluto Water. Pluto acts *every time*—and it acts *quickly*. When the poison germs in delayed waste matter are held over in the intestinal tract, there is no time for slow or uncertain measures. The poisons must be removed, and removed promptly, before they bring on more serious complications.

Doctors everywhere recommend Pluto Water, and have prescribed it for fifty years. They recognize the superior merit of this *saline water laxative* that works within 30 minutes to two hours after taking. They know, too, that Pluto, being a *saline water laxative*, will not gripe or harm delicate tissues. It cleans in nature's way—gently though promptly and positively—through *water-washing* the tract.

Pluto Water brings you all the health benefits of the famous French Lick saline mineral springs at French Lick, Indiana, America's greatest spa. Thousands visit these renowned springs every year in their quest for better health. You, too, can enjoy these same health benefits—today—in your own home—with bottled Pluto Water. Your druggist has it—in two sizes, 20c and 45c.

PLUTO WATER
AMERICA'S LAXATIVE MINERAL WATER
WHEN NATURE WON'T, PLUTO WILL

WILLYS MUSICAL MEMORY HOUR
STATION WLW (700 Kc.)
MONDAY EVENING, 10 p. m. C. S. T.

SAFETY GLASS IN ALL WINDOWS AT SLIGHT EXTRA COST

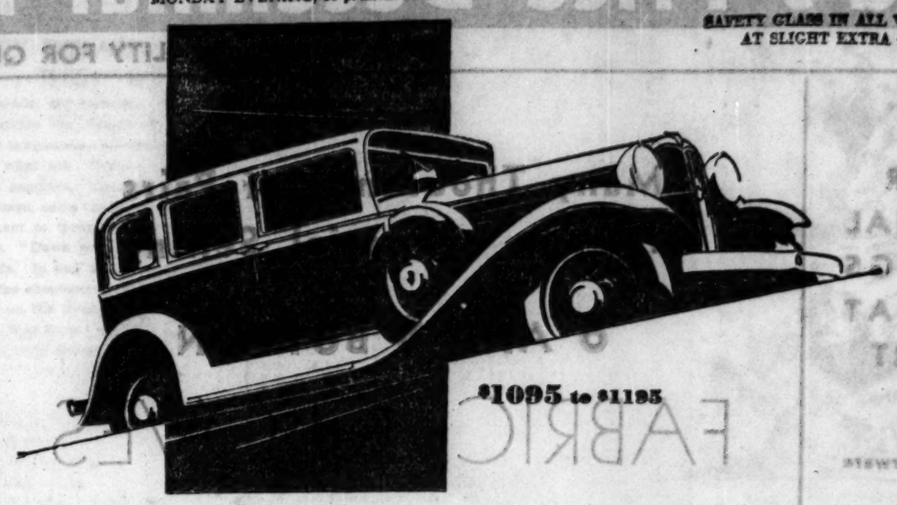

$1095 to $1195

Priced $700 lower, yet the most brilliant in action of all Knights . . .

■ In beauty, size and power, this new car surpasses any low-priced Knight ever built . . . It has longer wheelbase, greater overall length, wider tread . . . Interiors are roomier, more luxurious . . . The 87-horsepower motor is the highest development of the patented double sleeve-valve engine—the engine which enjoys a world-wide reputation for smoothness, quietness, economy and long life.

BE THRIFTY—BUY QUALITY

A BIG SIX, priced like a four
A POWERFUL EIGHT . . . .
A BRILLIANT KNIGHT . . .
2 NEW WILLYS TRUCKS . .

Willys Six	$495 to $850
Willys Eight . . .	995 to 1095
Willys ½-ton chassis	395
Willys 1½-ton chassis . . .	595

All prices f. o. b. Toledo, O.

WILLYS KNIGHT

WHOLESALE: 19 West 26th Street MIchigan 1900

RETAIL: 2521 S. Michigan Avenue VICtory 8200

THOMAS J. HAY, Inc., DISTRIBUTOR

SOUTH SIDE
Imperial Motor Sales, 4425-27 Cottage Grove Ave.
Brandon Motor Sales, 7622 Stony Island Ave.
Archer Ave. Auto Sales, 2819-21 Archer Ave.
Gemmill & Bloomquist, Inc., 6731 S. Western Ave.
Kickerts Auto Sales, South Holland, Ill.
Van Hattem Motor Sales, 130 E. 111th St.

SOUTH SIDE—Continued
Lindeman Motor Sales, Archer and Cork Aves., Justice, Ill.
Clearing Motor Sales, 5617 W. 63rd St.
Meyer Motor Sales, 5134 S. Ashland Ave.
Frank A. Mosher, 2423 Burr Oak Ave., Blue Island, Ill.
White Sox Motor Sales, 610 W. 35th St.

WEST SIDE
G. Goode Motor Sales, 868 W. Madison St., Oak Park, Ill.
Austin Whippet Sales Company, 5841 W. North Ave.
Vessly Bros. Motor Sales, 3313-21 Orden Ave.
Cicero Knight Motor Sales, 5426-32 W. 22nd St., Cicero, Ill.
Cutter-Doran Motor Sales, 5456 W. Chicago Ave.
Midland Sales and Service Co., 3324 Fifth Ave., at Jackson Blvd.

WEST SIDE—Continued
Scuccia Motor Sales, 25th Ave. and Lake St., Melrose Park, Ill.
J. H. Tedens & Sons, Lemont, Ill.
West Grand Motor Sales, 7329-33 W. Grand Ave., Elmwood Park, Ill.

NORTH SIDE
Des Plaines Auto Company, 630 Pearson St., Des Plaines, Ill.
Supreme Motor Sales, 3036 Lawrence Ave.

NORTH SIDE—Continued
Clauson Bros. Motors, 3431 Irving Park Blvd.
Dual Motor Sales, Inc., 2648-58 N. Cicero Ave.
C. H. Briggs, Inc., 1109 Chicago Ave., Evanston, Ill.
J. M. Hanks Motors, 5250 Broadway
Hodes Motor Company, 2901 N. Crawford Ave.
Hollywood Motors, Inc., 3077-9 Diversey Parkway.

BIRD BATH only $5.00

Saucy Frogs in their native element invite the birds to call.

Finely modeled, genuine hard-burnt pottery—not cement.

A beautiful artistic lawn jewel that attracts the songster friends. Genuine ornamental hard-burnt pottery with exclusive sylvan stone finish. Total height, 30 inches. It is an amazing value at $5.00. Equipped with fittings which turn it into a fountain, operated by attaching a hose at its base, and spraying water from the top of the frog ornament, this bath is only $7.50.

$5 Delivered in Chicago
Express prepaid within 25 miles of Chicago; elsewhere by express collect.

Vaughan's Seed Store
10-12 West Randolph Street

C & EI
(Chicago & Eastern Illinois Ry.)
Change in Time

Effective April 10th, certain through trains will be changed leaving Chicago as follows: No. 93, "New Orleans Special" will be discontinued. No. 91, "Dixie Limited"—Daily, will leave Chicago 11:45 a.m., instead 2:45 p.m., with through Pullman sleepers to Jacksonville, Fla., and New Orleans, La. Coach service. For further information, apply 163 W. Jackson Blvd. Phone Wabash 4600 or Dearborn Station. Phone Harrison 9830.

easy to use

The new shaker top tin makes ALLEN'S FOOT-EASE most convenient. Use only what you need. Ask your druggist for this antiseptic healing powder for the foot

Allen's Foot-Ease

A Foot-Ease Walking Doll sent FREE. Address Allen's Foot-Ease, La Roy, N. Y.

Subscribe to The Tribune

These TRUE WANT AD Experiences Win $5.00 Each!

HERE are five more prize-winning True Want Ad Experiences as told by Chicago Tribune readers. The writers of each of the letters reprinted here will receive $5.00 in cash.

Read these letters. Note the various ways in which Tribune Want Ads have been of helpful service to these Tribune readers.

Have you had a True Want Ad Experience which you think is as good as some of these? Send it to the Tribune!

$1,000.00 In Cash Awards

will be paid by the Chicago Tribune for the best True Want Ad Experiences submitted in accordance with a few simple rules.

Five True Want Ad Experiences will be published in the Tribune daily and Sunday for 29 days. Send in your experience today!

THE SIMPLE RULES:

1. Each day for the 29 days starting Sunday, March 22, 1931, the Chicago Tribune will publish five (5) True Want Ad Experiences. Letters must relate to experiences which took place prior to March 15, 1931. You are invited to send in a True Want Ad Experience and try for one of the cash awards which the Tribune will pay.
2. $5.00 will be paid to each person who submits a True Want Ad Experience published. IN ADDITION, from all the letters submitted the following grand prizes will be paid to the persons whose letters are adjudged the best of all: First Grand Prize, $100.00; Second Grand Prize, $50.00; Third Grand Prize, $25.00; next ten Grand Prizes, $10.00 each. Total in prizes, $1,000.00.
3. Letters will be selected which, in the opinion of the judges, relate experiences in which Tribune Want Ads have performed the most helpful service, as judged from all the circumstances given in the letter. In making their decisions the judges will be governed by the facts given in the letters. Neatness, but NOT grammar and literary skill, will be considered.
4. This offer is open to all except employees of the Chicago Tribune and their families. You pay nothing. Just send in a brief letter.
5. Letters must not exceed 200 words in length.
6. You need not buy the Chicago Tribune. The Tribune may be examined at any of its offices or at public libraries free of charge.
7. All letters must be received in the Tribune office before 6:00 p. m. on Monday, April 20, 1931. No letters will be returned.
8. Address all letters to "TRUE WANT AD EXPERIENCES," the Chicago Tribune, Chicago, Ill. Please state your name and address, and whether or not your name may be mentioned. If not, only initials will be used.
9. The judges will be appointed by the Chicago Tribune. Their decision will be final. In case of ties, a duplicate award will be made to each tying contestant.

THESE ARE THE PRIZES

Five $5.00 prizes daily and Sunday for 29 days	$ 725.00
First Grand Prize	100.00
Second Grand Prize	50.00
Third Grand Prize	25.00
Next 10 Grand Prizes, $10.00 each	100.00
TOTAL	$1,000.00

Another group of Prize Winners in Tomorrow's

Chicago Tribune

THE WORLD'S GREATEST NEWSPAPER

Total Average Circulation, March, 1931: In excess of 805,000 Daily; 1,070,000 Sunday

MRS. A. C. W., 1463 WARNER AVE., CHICAGO.—"Some time ago I wanted a new piano. I looked in the Tribune and found an ad, 'Piano for sale on account of leaving town.' I bought a splendid instrument through this ad. Then I advertised my old piano for sale. My son laughed, saying I might as well chop it up, as no one will buy that old thing. Four people came to buy. I sold it to a music teacher who wanted it for a practice piano for pupils who did not have one. The piano I bought I saved $400 on and the $30 I received for mine was like finding that amount."

* * *

M. J. C., 2173 LINCOLN AVE., CHICAGO.—"I inserted an advertisement in the Sunday Tribune concerning an apartment to rent at a reduced price for a party who would render service in a two apartment building. I put in my phone number and, starting early Sunday morning, as evening number of calls came in. The telephone was actually busy from early in the morning until late at night, and not only that, but calls came in the rest of the week. I rented the apartment Monday, and rented four other apartments to the prospects who had called up. The Tribune Want Ad Section is certainly going to get all my advertising from now on!"

* * *

MRS. E. F. E., 1636 SHERIDAN ROAD, CHICAGO.—"One Sunday night, Mr. and Mrs. X., on the last lap of their drive from California, stopped in Joliet, Ill., and purchased a Chicago Sunday Tribune. Mrs. X. scanned the lists of Furnished Apartments and read the following: 'Exceptional opportunity; 4 room apartment; near Loyola U.; Sublease, Phone Bri.' . . . At 8 p. m. Mr. and Mrs. X. reached Chicago. At 8:30 they telephoned and made an appointment to see the apartment. Next morning at 10, they came, they inspected, they rented. It suited their needs exactly as to price and furnishings. As a result we disposed of our apartment and were free to accept a very fine business opportunity out of town. In addition, Mr. and Mrs. X. secured a home in less than 24 hours after arriving."

* * *

MRS. R. A. F., 915 BUENA PARK TERRACE, CHICAGO.—"Moving to Chicago, we found we had no use for our book case, but we did need a desk for our den. Burton and Ezra Cook exchanged for the case, but I decided to try it. I inserted a short ad telling what I had and what I wanted. In a few hours after the paper appeared a woman on the south side called me and said she needed a book case and had an item for sale. She came to see our book case, liked it, took it home and was delighted with our bargain and described her desk, saying she would be glad to trade even. Now we have a lovely oak desk in place of something for which we had no use."

* * *

MRS. F. F., 436 N. LOMBARD AVE., OAK PARK, ILL.—"I had had a financial consulting no. I decided to give myself a luxury, a desired pleasure but a real one. The article was a Bell & Howell movie camera and carrying case. Looking through the camera ads in the Tribune one Sunday morning and found one bearing about the same a camera as I had in mind. The telephone number given in the ad resulted in an appointment with the owner of the camera, and we made a very satisfactory transaction. That afternoon Quest wasn't it?"

Enna Jettick Melodies Sundays, KYW
ENNA JETTICK
SHOES FOR WOMEN
YOU NEED NO LONGER BE TOLD THAT YOU HAVE AN EXPENSIVE FOOT
$5 $6
AAAAA to EEE Sizes 1 to 12
177 Sizes and Widths
Our Extreme Range of Sizes and Widths assures you of a correct fit.
Beautiful Hosiery, $1.25
Exclusively ENNA JETTICK
24 East Adams Street
CHICAGO

RAINBO SEAFOOD GROTTO
117 S. Dearborn St.
NEXT DOOR TO "THE FAIR"
Chicago's Busiest Restaurant
There IS a Reason
50c LUNCH
NO BETTER FOOD AT ANY PRICE
If It Swims We Have It

Advertise in The Tribune

DROUGHT AREAS ARE RECOVERING, HOOVER IS TOLD

Hyde Declares Worst Is Over in Report.

[Chicago Tribune Press Service.]

Washington, D. C., April 7.—[Special.]—Secretary of Agriculture Arthur M. Hyde today informed President Hoover that the drought emergency in the stricken areas of the south was practically over. The secretary rendered his report to the President following a personal tour through the regions aided by the Red Cross and by loans from the federal government.

Secretary Hyde reported that the Red Cross had alleviated human suffering, while federal loans had enabled the farmers to start new crops in the areas burned out by the drought of last summer and fall. He also added that soaking rains had definitely ended the drought and that with normal rainfall from now on a big crop could be expected.

Talk with Reporters.

Immediately following his conference with the President Mr. Hyde repeated his report to newspaper men who had arrived at the White House for the semi-weekly press conference with Mr. Hoover.

At this time he stated that up to this morning the government had made 186,632 loans in the drought area under the drought relief program voted at the short session. Of the $55,000,000 voted for drought purposes, $27,472,000 has been expended.

"These drought relief loans have undoubtedly reached the spot," Mr. Hyde said. "All through Tennessee and the northern part of Mississippi and Louisiana and in Arkansas you can see new garden fences. The ground is prepared and they have the seed and means for making a new crop."

"Are those loans made on collateral?" Mr. Hyde was asked.

"The only collateral with them is the crop to be made," he replied. "No, we have been very lenient in scanning all loans for a $100 or less, and have indulged in rather hopeful optimism about the crop they are going to have."

JANITOR KILLED BY ELEVATOR.

John McKenzie, 35 years old, 3728 Bosworth avenue, a janitor, was fatally injured yesterday when he was crushed by an elevator at the fourth floor of 175 North Wabash avenue, where he was employed.

Hoover and Wife at Easter Services

President and Mrs. Hoover leaving recently completed Friends' meeting house in Washington after services last Sunday. Before this service President Hoover played the principal role in the sunrise Easter service at the tomb of the Unknown Soldier.

[Acme Photo.]

Pilot of Dewey Flagship Asks to Be U. S. Citizen

Washington, D. C., April 7.—(AP)—A Spaniard who piloted Admiral Dewey's flagship, the Olympia, into Manila bay hopes to realize his ambition to become an American citizen. In 1923 he gave up his duties as chief pilot and harbor master of Manila bay and came to Washington. Today he applied for final naturalization papers.

Lake Shipping Officially Opens; Boats on Journeys

Navigation of the great lakes officially opened yesterday, but there was little significance in the opening date, for the lakes have been open for shipping for fifteen days. The mild weather of last winter caused less ice formation in the Soo channel, and for that reason the channel was open sooner this spring. Chicago lake shippers state. Ore boats are already on their way to Chicago on their first spring trip.

"Love Market" Pair Face Trial at San Diego, Cal.

Los Angeles, Cal., April 7.—[Special.]—Olive Clark Day and William H. Jobelman, accused with Alexander Pantages, theater magnate, and others in connection with the asserted operation of a "love market," tonight were taken from the county jail here and removed to San Diego to face felony accusations there. Miss Day and Jobelman are under bond here on charges which climaxed an investigation into the asserted trafficing in high school girls.

SENSATIONAL SALE of FACTORY REBUILT INSTRUMENTS
FULLY GUARANTEED
May Be Purchased on Convenient Terms If Desired
7:30 P. M. TONIGHT • VIC WURMS Conn Broadcast W. I. B. O.
PRICES START AT ONLY $25 AND UP
C. G. CONN, Ltd.
CHICAGO BRANCH
62 E. VAN BUREN STREET

MORE DECENNIAL VALUES—MORE ENTICING THAN EVER

... Featuring Prices Lower Than the Level of 1920-21, Quality for Quality.

Huge Special Selling of . . .
LAMP SHADES
At a fraction of prices you would usually pay for this high quality

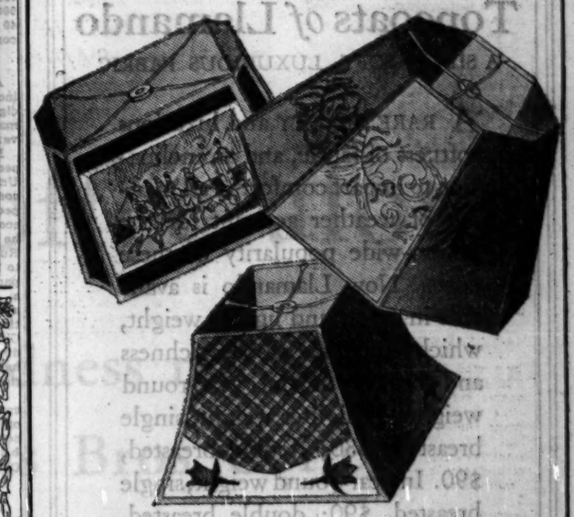

PARCHMENT PAPER —Best Quality
SMALL SIZES $1.25 TO $2.50
BRIDGE, $3.50 FLOOR, $7.50
TABLE, $5 AND $6.75
What an opportunity, at the very beginning of Spring! Beautifully decorated, made by a prominent maker, fashionably designed. We have not been able to obtain better quality. Small sizes are rather limited.

TAILORED SILK SHADES
BRIDGE, $3.95 TABLE, $5.95
FLOOR, $6.95
Empire shape, in the fashionable colors. Self-colored pulling at both top and bottom. Far better values, quality for quality, than our leading values of 1920-21.
SECOND FLOOR, MIDDLE, WABASH
ALSO IN BOTH SUBURBAN STORES
MARSHALL FIELD & COMPANY

Enjoy the distinction of The Tailored Man — it costs no more

JERREMS' NEW SCHEDULE OF LOWER PRICES

Men who are accustomed to paying from $55 to $75 for ready-made clothes are now able to procure, at Jerrems, fine custom-tailored clothes at the same price.

Others who have paid $125 and upward for fine custom clothes may now secure them at prices ranging from $85 to $100. This is accomplished without the slightest compromise to the utmost procurable in fabrics and findings, as well as the finest custom needling.

[NEW SCHEDULE]
$55 $65 $75 and up to $100
Jerrems
71 East Monroe Street
140 South Clark Street
7 South La Salle Street
225 North Wabash Avenue
324 South Michigan Avenue
1609 Orrington Avenue, Evanston

CHAS · A · STEVENS · & · BROS
MORE FRENCH COPIES ARRIVING EVERY DAY!
How to be Smart—yet not Extravagant
The very newest things . . . all copies of famous couturiers are coming in daily. The season is at its height at Stevens. Every day among these interesting new copies is like an opening day because we have the latest and most wearable results of a constantly changing fashion.
The wonderful thing is . . . that all these glamorous clothes are within your means . . . for true chic is yours when you shop at Stevens . . . at a very moderate cost!
FOURTH FLOOR.

PATOU
A dress of Canton Crepe that looks like a Redingote. Black, navy, with white or lemon. Sizes 14-38.
$45

LANVIN
designed this dress of Canton Crepe with tri-color girdle and hand fagoting. Black, brown, beige, Nassau blue. Sizes 16-20.
$45

AUGUSTA BERNARD

An exquisitely molded Evening Dress of Satin. White, eggshell, black. Sizes 14-18.
$49.50

The sensational light Top Frock. Brown or black with white, beige with brown, aquamarine with navy. Sizes 14-18.
$49.50

VIONNET

PARAY
A very chic Coat Dress of Canton Crepe with accents of white pique. Black, brown, navy. Sizes 14-20.
$39.50

Store Open 9:30 to 6. Auto Parking Service Wabash Door. No Delivery Charge.
Also many interesting new models arriving daily at our Stevens Avenue Shop, Stevens Hotel, Michigan Avenue.

SMART STYLE INDIVIDUALIZED FOR YOU

Walter Morton
CLOTHES

Topcoats of Llamando
A SILKY, SOFT, LUXURIOUS FABRIC

A RARE BEAUTY and luxurious softness of fabric, and an inclination to impart comfort in all manner of weather account for the nation-wide popularity of these coats. Now Llamando is available in a new and lighter weight, which embodies all the richness and beauty of the year-round weight. In lighter weight, single breasted, $80; double breasted, $90. In year-round weight, single breasted, $90; double breasted, $100.

Capper & Capper
CHICAGO
DETROIT
MILWAUKEE
MINNEAPOLIS

MICHIGAN AVE. AT MONROE ST.
125 S. La Salle St.—Hotel Sherman—900 N. Michigan Ave.
WALTER MORTON CLOTHES—EXCLUSIVE WITH US IN CHICAGO

AMERICA LEADS WORLD IN TRADE WITH SHANGHAI

United States Gets 26% of 452 Million Business

BY JOHN POWELL.
[Chicago Tribune Press Service.]

SHANGHAI, April 7.—The United States, for the first time in its long commercial contact with China, led in the foreign trade of Shanghai for 1930, according to a report issued by Julean Arnold, American commercial attaché here.

According to Mr. Arnold's figures, the relations of the various nations in the trade of Shanghai was as follows: United States, 26 per cent; Japan, 17 per cent; Great Britain [United Kingdom], 11 per cent; India, 11 per cent; Hongkong [British colony], 5 per cent; Germany, 5 per cent; France, 4½ per cent; Dutch East Indies, 4 per cent. Shanghai's foreign trade, including imports and exports for 1930 amounted to about $452,000,000. This figure represented about 40 per cent of China's total foreign commerce for the year.

List of U. S. Exports.

America's chief exports to Shanghai included kerosene oil and gasoline, cigarets and leaf tobacco, raw cotton, machinery, motor cars and trucks and various food products.

In Mr. Arnold's opinion, the prospects for China's trade in 1931 with the United States depends upon several conditions, one of which is the prospect of soviet Russia extending its economic policy to China. Apparently he means by this the prospects for Russian "dumping" in China similar to that which has taken place in other parts of the world. The absence of a commercial treaty between China and Russia since China broke off relations with the soviet in 1927 has placed China beyond the scope of the soviet dumping policy, but recently Moscow has been pressing China for a resumption of relations.

Recently a number of soviet state commercial agencies have opened offices in the Shanghai international settlement, the purpose apparently being to be on the spot when and if China does resume relations.

Seek to Sell Kerosene.

Much attention has been attracted by the opening here of an office of the soviet naphtha syndicate and negotiations for the sale of large quantities of soviet kerosene and gasoline in the Chinese market. Should this deal go through and receive the approval of the Nanking government, it would doubtless adversely affect American sales of similar oil products in this market.

Other elements likely a cause a disruption of Chinese American trade in the present year are a possible renewal of civil strife in China, difficulty which the Nanking government is experiencing in the suppression of communism in the interior provinces, continued depreciation of silver, which has reduced China's ability to purchase foreign goods, uncertain attitude of China's government regarding foreign investments, possible changes in the Chinese tariff and uncertainty regarding the outcome of present negotiations respecting exterritoriality.

BOARD APPROVES OF WHIPPING PUPILS IF OTHER MEANS FAIL

Oneida, N. Y., April 7.—(AP)—Whipping of unruly pupils "when all other means fail" has been given the approval of the board of education at Oneida Castle, near-by hamlet of 500 residents.

A formal statement today disclosed eight pupils had been whipped with rubber hose during the school year.

"When all other means fail the rubber hose is resorted to, invariably with good results," said the statement signed by Kirk Keene, president, and other members of the board. "To deprive the teacher, who, by the way always administers such punishment reluctantly, of this means of discipline would, in our opinion, remove an important factor of control and perhaps greatly lower her standard of efficiency.

"On the other hand, the board insists that when it is necessary to use the rubber hose it be used with discretion."

WHIPPING POSTS FOR MICHIGAN'S PRISONS ASKED

Lansing, Mich., April 7.—[Special.]—Defeat of capital punishment in the state-wide referendum yesterday on the Foster electric chair bill brought out of committee today the Culver measure which would establish the whipping post in Michigan prisons.

The house committee on state police and public safety, of which Representative Charles Culver, Detroit, is chairman, reported favorably his bill would provide lashings for criminals convicted of major crimes. Such convicts might be sentenced to receive "not more than six strokes at any one time of a porous cowhide strap two inches in width, two and one-half feet in length, and one-sixteenth of an inch in thickness, on the bare back, well laid on, at intervals to be designated by the court."

A statement issued by Gov. Wilber M. Brucker on the rejection of the death penalty, which he favored, was taken as indicative that the excutive might lend his influence to passage of the Culver measure.

SEEK 45 DAYS' DELAY IN SENDING FALL TO PRISON

Washington, D. C., April 7.—(AP)—A decision to file a stay, extending for 30 days the time of invoking the court mandate which might send Albert B. Fall to prison for a year, was announced today at the office of Frank J. Hogan, counsel for the former interior secretary.

The District of Columbia court of appeals yesterday affirmed the decision of a lower court, which sentenced Fall to a year in jail and a fine of $100,000 for accepting a bribe from Edward L. Doheny, oil operator, for signing a lease on the naval oil reserve at Elk Hills, Cal.

Hogan cabled his office from Europe, suggesting the stay. Since 15 days is allowed before the mandate to send Fall to jail is invoked, the stay would give him 45 days more of certain freedom.

Fall, now more than 69 years of age, at his ranch near Three Rivers, N. M., said yesterday it was "remotely possible but not probable" that he would appeal to the Supreme court.

FATHER AND HIS 7 CHILDREN DIE IN BLAZING HOME

Son, Sole Survivor, Not Expected to Live.

Gallipolis, O., April 7.—(AP)—The charred bodies of a father and seven of his motherless children were recovered today from the ruins of their log cabin on the banks of the Ohio river at Swan Creek. They met death when fire destroyed the humble home early today.

The dead:

James White, 59; Mary, 20; James, 18; John, 14; Ira, 9; May, 5; and two twin daughters, Nora and Dora, 3.

Only one of the family escaped the flames—12 year old George White, who, although seriously burned, staggered to the nearest neighbor and sounded the alarm. When neighbors reached the scene the fire had taken its toll.

Death first reached the White family three years ago, the mother dying when the twins were born.

Dr. Francis W. Shane, Gallia county coroner, said the fire probably started when a lump of burning coal fell onto the floor from a grate.

George, the only survivor, was so badly burned and affected internally by inhaling flames that Dr. Shane said he held little hope for his recovery.

NEW LIQUOR POISON BLINDS, THEN KILLS 30 NEW YORK VICTIMS

New York, April 7.—[Special.]—A new flood of bad liquor, which blinded its victims before they died, has cost the lives of thirty men—most of them Bowery and lower east side "shock joint" habitues—since April 1, it was disclosed today by Dr. Alexander Gettler, city toxicologist.

Many of the poisonad tipplers staggered into Bellevue hospital. Others were found unconscious in the streets, where they had fallen after imbibing the fatal potion.

As a result of the wholesale fatalities detectives have been investigating the suspected speakeasies for several days. In one place, where eleven of the dead men were said to have been patrons, the detectives bought a bottle of booze and took it to Dr. Gettler for analysis. The analysis showed a percentage of ethyl alcohol. Arrests of the speakeasy operators were expected as a result.

A big event
In their small lives!
Of course they're hungry! They've romped hard all morning in the bracing outdoors. Lunch is a big event in their small lives. Please their appetites with Heinz *Oven-Baked* Beans, so nourishing, so tasty, so good. How the youngsters enjoy them! And they're just as tasty and as fitting for the children's supper. Have them often . . . Order from your grocer.
HEINZ
OVEN-BAKED
BEANS
ONE OF THE 57
4 Kinds: With Pork and Tomato Sauce; Boston Style; Vegetarian; Red Kidney Beans

Great Radio Celebration
broadcast from
INDIANAPOLIS SPEEDWAY

BARNEY OLDFIELD
Hear Barney tell of his hairbreadth escapes during the early days of auto racing.

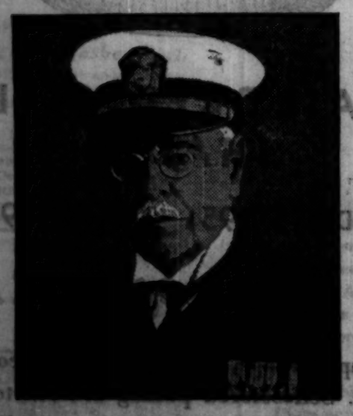

SOUSA AND HIS BAND
Known and loved the world over. There is no finer bandmaster and no better band anywhere.

COLUMBIA CHAIN
9-10 p. m., April 9th

Chicago	WMAQ
Detroit	WXYZ
Fort Wayne	WOWO
Kansas City	KMBC
Omaha	KOIL
St. Louis	KMOX
Bay City	WBCM
Denver	KLZ
Indianapolis	WFBM
Minneapolis	WCCO
Milwaukee	WISN
Sioux City	KSCJ
Wichita	KFH
Waterloo, Ia.	WMT
Evansville	WGBF

MARIO CHAMLEE
Your favorite old time songs with the golden voice of this famous Metropolitan Opera star.

THIS star radio event is to celebrate the completion of an elaborate lubrication study that is being made on the Indianapolis Speedway with 13 prominent makes of cars. This research work is being conducted by the Contest Board of the American Automobile Association.

9 to 10 P. M. CENTRAL TIME THURSDAY, April 9th

STANDARD OIL COMPANY (Indiana)

Along Lake Shore Drive . . .

List of Yellow Cab neighborhood numbers below. Save it! You never can tell when you'll need them.

NORTH SIDE

Location	Phone
Ohio & Rush	SUPerior 5544
310 E. Huron St.	SUPerior 2882
North & Clark	DIVersey 8010
Clark & Diversey	BUCkingham 4268
Melrose & Halsted	LAKe View 1472
Wilson & Broadway	LONg Beach 6991
Balmoral & Broadway	LONg Beach 9050
Keeney & Chicago Ave. (Evanston)	UNIversity 6000
Loyola "L"	ROGers Park 7031

SOUTH SIDE

Location	Phone
39th & Vincennes	DOUglas 8478
47th & Cottage	ATLantic 2737
47th & Lake Park	KENwood 2616
51st & Calumet	KENwood 0267
56th & Stony Island	FAirfax 6000
62nd & Wabash	WENtworth 4898
63rd & Halsted	ENGlewood 1030
63rd & Ashland	PROspect 6272
67th & Stony Island	DORchester 6218
75th & Cottage Grove	STEwart 3810
79th & Halsted	RADcliffe 6320

WEST SIDE

Location	Phone
Adams & Halsted	MONroe 6094
Fulton & Desplaines	MONroe 4687
Kedzie & Madison	KEDzie 3366
Lavergne & Flournoy	MANsfield 1142
Austin & Madison	COLumbus 2201
South Boul. & Wisconsin Ave. (Oak Park)	EUClid 6000
19th & Kedzie	NEVada 2067
22nd & Cicero (Cicero, Berwyn)	CICero 0229
Crawford & North	ALBany 5719
Kedzie & Lawrence	INDependence 1240
Milwaukee & Irving	KILdare 6000
Milwaukee & Kedzie	SPAulding 2423

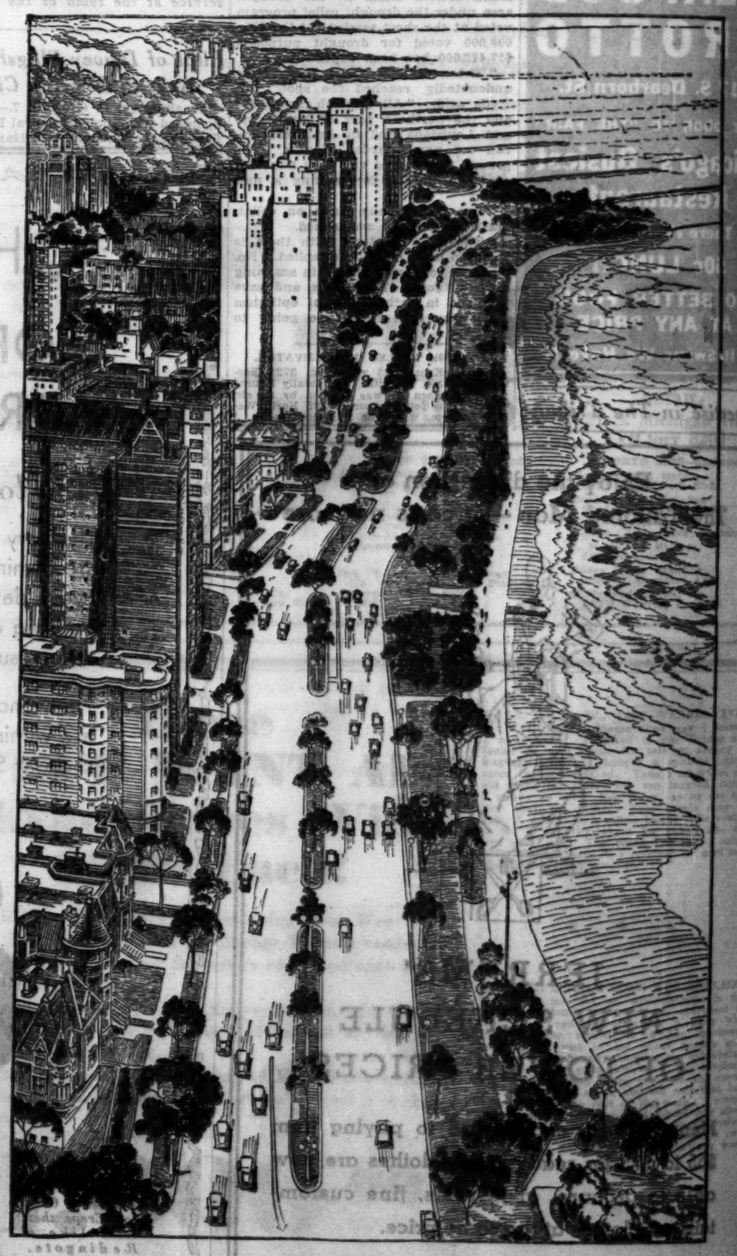

Yellow Cabs Are Preferred

From exclusive Lake Shore Drive and Michigan Avenue, every moment of the day a call comes through for Yellow Cab.

Yellow Cabs are not alone distinguished by the clientele who prefer them, but by their own outstanding achievements. Luxuriously comfortable, heated in cold weather, roomy, operated by courteous, skillful, efficient drivers, they are the standard of excellence in cab service followed all over the world.

From your neighborhood Yellow Cab stand—as near as your telephone—a Yellow Cab answers your phone call and completes your errand with safety.

Call a Yellow Cab today. Once you have used them, like the residents of Lake Shore Drive, you will make Yellow Cabs your preference.

CALumet 6000 — Yellow Cab Co — Or Your Neighborhood Number

"The Thinking Fellow Calls a Yellow"

2 OF 9 NEGROES GUILTY OF RAPE; TO DIE IN CHAIR

Trial of Third Begins as Judge Gets Threat.

Scottsboro, Ala., April 7.—(AP)—The first two of nine Negroes to face trial for an attack on two young white girls who were traveling aboard a freight train March 24 today were convicted and sentenced to death in the electric chair.

While the jury was out for an hour and 55 minutes deliberating the case of Charlie Weems, 21, and Clarence Norris, 19, the first two convicted, trial of Heywood Patterson, 17, was begun.

The courtroom was packed when the jury returned the Weems-Norris verdict. A demonstration began and was checked only by the ejection of numerous persons.

Demand Venue Change.

Judge C. A. Hawkins announced he had received a telegram from Huntsville, Ala., signed "The International Labor Defense, New York City," that charged the Negroes were being tried on "trumped up" charges and demanded a change of venue and new trial for all of them.

The telegram protested the "attempt at legal lynching of Negro workers on framed up charges," and added that Judge Hawkins would be held "personally responsible." Police were asked to hunt for the sender, but late today reported they had been unsuccessful.

This mountain town of 2,300 population seemed almost deserted today. Few of the estimated 10,000 who came yesterday returned.

Trial Moves Rapidly.

National Guard machine gun squads were on duty, their snub-nosed weapons menacing the two entrances to the court square. Sentries posted at the court house doors relaxed but persons going into the courtroom were searched for weapons.

The trial of Weems and Norris moved rapidly. The witnesses included the second victim of the Negroes who identified them, and two men who saw five of the seven white youths accompanying the girls, thrown from the train near Stevenson.

The two Negroes were the only witnesses called by the defense. Weems denied participating in the attack but accused the seven not on trial. Norris accused all eight, but denied his own guilt.

BOB CLERK AND GUEST IN HOTEL.

Three men armed with sawed off shotguns early yesterday robbed E. V. Fitzpatrick, a clerk, of $21, and A. Newar, a guest, of $130 and a watch, in the Washington Pine West Apartment hotel, 5511 Washington boulevard.

SERIOUSLY ILL

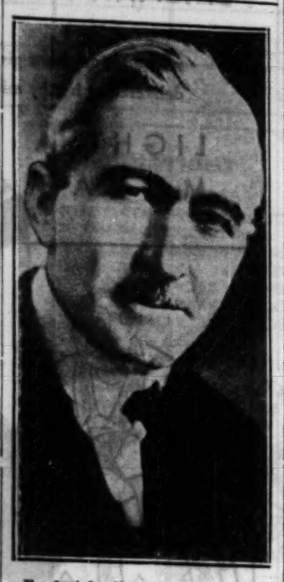

Frederick H. Bartlett, veteran Chicago real estate dealer, who is critically ill at Pasadena, Cal. He has been in the west for several months.

ASK REVOCATION OF LICENSES OF FIVE PHYSICIANS

Revocation of the licenses of five physicians was recommended yesterday by the medical examination board of the state department of registration and education. Two of the physicians are now serving sentences in Joliet penitentiary for murder as a result of illegal operations, two have been adjudged insane, and one is serving a sentence in the county jail on a narcotic conviction.

Dr. James Madison Stilson of Galena was found guilty of murder following the death from abortion of Anna Lou Garner of Stockton in December. Dr. James P. Moran of La Salle is serving a similar sentence for a death resulting from abortion in 1928.

Dr. Ethel Rice, who practicel in Du Page county, was adjudged insane in 1930 and is now at the Elgin state hospital. Dr. O. W. Hesse of Chicago was recently released from the Chicago State Hospital for the Insane after being confined for several months. It was indicated that his license might be restored in the future. Dr. James Murphy of Chicago is serving a county jail sentence for violation of the Harrison narcotics act.

38 OCEAN LINERS NOW GET TRIBUNE SHIP NEWSPAPER

125 Vessels Also Receive Wireless Dispatches.

New York, April 7.—[Special.]—Expansion of the ship newspaper and ship news service of THE CHICAGO TRIBUNE to embrace 13 trans-Atlantic liners of the Canadian Pacific Steamships, Limited, was announced yesterday.

Effective as of April 1, the same ship paper which has been supplied for the last eight years to 25 ships of the White Star, United States lines, Red Star, and Atlantic Transport, now is being furnished to all passengers using the 13 principal Canadian Pacific ships. The total number of liners now being served by THE CHICAGO TRIBUNE Ocean Times, therefore, has been raised to 38, which represents the largest group of vessels now circulating any daily ship newspaper.

Service for Public.

While making known the expanded ship newspaper service, it also was announced that through the Radio-Marine corporation, THE CHICAGO TRIBUNE now is serving more than 125 ships with a nightly wireless news dispatch, consisting of more than 1,500 words. The sale of this ship news, which heretofore has been undertaken by the Radio-Marine corporation, now is being handled both by the Radio-Marine corporation and THE CHICAGO TRIBUNE Ocean Times. The news service is sold separately to any and all ship subscribers.

"THE CHICAGO TRIBUNE," the announcement read, "has for some years gone to considerable expense to supply ships in the Atlantic with American news. The service is taken advantage of by practically all steamship lines which publish and circulate ship newspapers, and by numerous other steamship lines which supply the passengers through bulletin boards.

"The news service is not, however, limited to passenger ships. It is made available for freight vessels for the benefit of the crews. Numerous yachts, including those of W. K. Vanderbilt and J. P. Morgan, also subscribe to this ship news service.

Hoover Ship Receives News.

"Recently THE CHICAGO TRIBUNE, through the Radio-Marine corporation, supplied President Hoover and his party on the U. S. S. Arizona with news of a national and international nature. In addition to the regular nightly ship news dispatch of 1,500 words, which was copied on the U. S. S. Arizona for President Hoover, special bulletins were sent at one hour intervals throughout the day. In this manner President Hoover and his party were kept in hourly touch with the news of the world."

With regard to the extension of THE TRIBUNE'S ship newspaper to the Canadian Pacific vessels, it was announced that although 38 ships now are being served as against only 25 heretofore, there will be no increase in advertising rates until after June 1. Meanwhile, advertisers who contract for space will be granted the extra Canadian Pacific circulation as a bonus. After June 1 advertisers who wish to extend their publicity to the 13 Canadian Pacific ships will be called upon to pay a 50 per cent increase in the eastbound rates. There will be no increase on the westbound rates, at least for the remainder of this year, and the Canadian Pacific circulation will continue as a straight bonus.

Circulate on These Ships.

The 38 ships now circulating THE CHICAGO TRIBUNE Ocean Times are as follows:

WHITE STAR LINE.
Majestic, Olympic, Homeric, Baltic, Britannic, Laurentic, Doric, Cedric, Megantic, Adriatic, Arabic, Albertic, Calgaric.

UNITED STATES LINES.
Leviathan, America, Republic, President Harding, President Roosevelt, George Washington.

CANADIAN PACIFIC.
Empress of Britain, Empress of Australia, Empress of France, Duchess of Bedford, Duchess of Atholl, Duchess of Richmond, Duchess of York, Montcalm, Montrose, Montclare, Melita, Minnedosa, Metagama.

RED STAR LINE.
Westernland, Belgenland, Lapland, Pennland.

ATLANTIC TRANSPORT.
Minnewaska, Minnetonka.

Developed in 10 Years.

In the last ten years the ship newspaper business has developed and been organized upon a thorough basis. In addition to THE CHICAGO TRIBUNE Ocean Times, which in the future will have 38 ships, the principal ship newspapers are as follows:

Atlantic Daily Mail, published by the London Daily Mail on 22 ships of the Cunard line.

L'Atlantique, published by the French line on 8 of its ships.

Lloyd Post, published on 19 German liners.

Ocean Post, published on six ships of the Holland-America line.

All of these ship newspapers are supplied with THE CHICAGO TRIBUNE wireless news and some of them receive in addition radio reports from their home lands.

All told, the ship newspaper and news service business has reached the stage of a large size industry.

Sues for Share in Money Won in Gum Patent Suit

Evidence will be presented to a jury tomorrow in Circuit Judge George Fred Rush's court in the $85,000 suit brought against the L. P. Larson Jr. Chewing Gum company by Mrs. Helen M. Sharpe. The Larson company won a $1,900,000 settlement from the William Wrigley Jr. company more than two years ago in a suit for patent infringement. Mrs. Sharpe, widow of Frank A. Sharpe, a relative of the head of the Larson Gum company, claims 5 per cent of the amount as promised her husband for his help in the litigation.

Deafened Ears Hear Through New Aid

Earpiece No Bigger Than Dime Wins Enthusiastic Following Ten-Day Free Trial Offer

After twenty-five years devoted to the manufacture of scientific hearing-aids, the Dictograph Products Co., Inc., Dept. 146B, 180 North Michigan Blvd., Chicago, has perfected a new model Acousticon that represents the greatest advance yet made in an instrument to bring hearing to deafened ears. This latest Acousticon is featured by a tiny earpiece no larger than a dime. Through this hearing-aid, sounds are clearly and distinctly transmitted to deafened ears. The makers offer a free trial for 10 days and a letter will bring one of these remarkable aids to your home for a thorough and convincing test. Send them your name and address today.

$8.50 MANY STYLES

Smart White Gold Filled Octagon Glasses with finest toric lenses for near or for far vision specially fitted to your individual needs.

Examination Without Charge Until 9 P. M.

Schulte.

17 W. Madison 133 W. Madison 139 S. State 136 N. State 118 S. Dearborn

SUBSCRIBE FOR THE CHICAGO TRIBUNE

CARSON PIRIE SCOTT & CO

Did You Know That

Your Garden Is Already Started

With Growing Plants, 75c to $2

Pruned and fertilized for vigorous growth. Just transplant them—soon they will blossom forth—sturdy and beautiful. There are monthly blooming, climbing, perpetual and shrub roses, flowering shrubs and climbing vines. Individually packed and priced according to kind.

Very Useful Garden Set of 8 Pieces

$3.75

A basket, kneeling pad, line and trowel, transplanter, weeder, seed marker, and snips. Complete at $3.75.

At 45c lb. or 5 lbs. for $2.15—Mixed grass seed.

10c to 25c Package—Flower and vegetable seed.

Vigoro-Plant Food
5 lbs. for 50c

A complete, special plant food.
25 lbs., $1.75; 50 lbs., $3.00; 100 lbs., $5.00.

Sixth Floor, South, State.

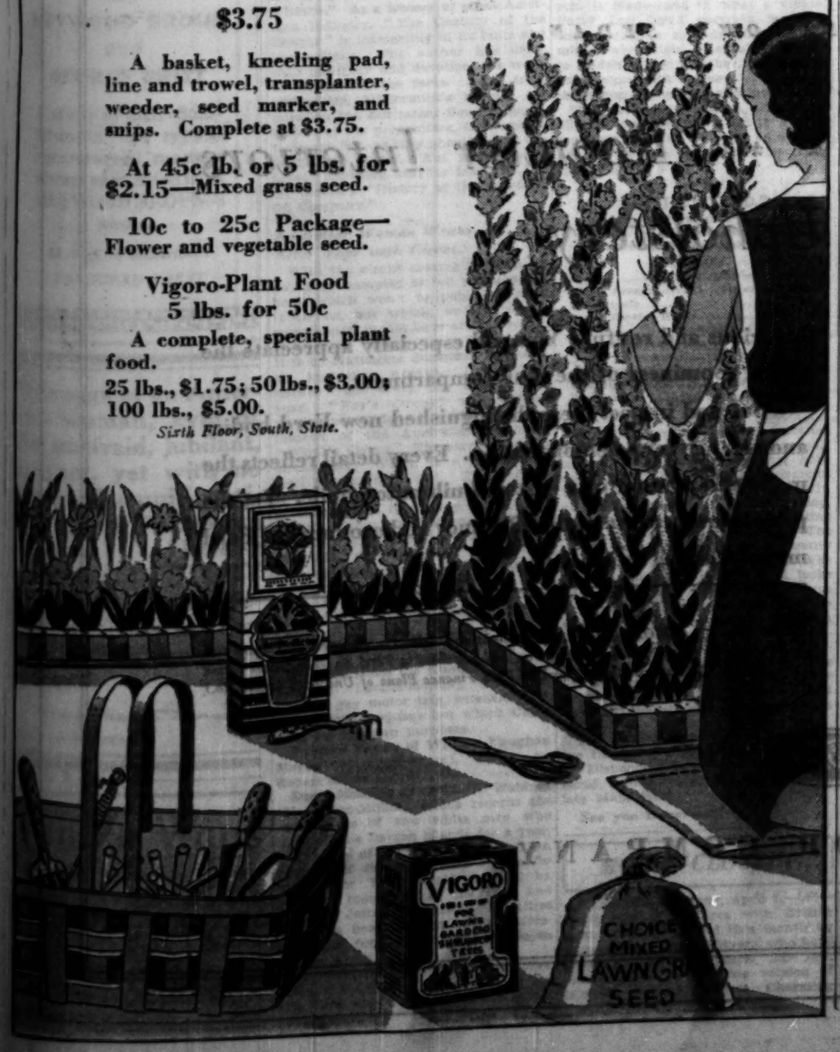

This coffee alone

brings to your taste goodness no other coffee has, because Hills Bros Coffee is roasted...evenly...continuously...

a little at a time

RARE GOODNESS EXPRESSED IN APPETIZING AROMA AND EVER-SATISFYING FLAVOR... QUALITIES PRODUCED EXCLUSIVELY BY CONTROLLED ROASTING... HILLS BROS' PATENTED, CONTINUOUS PROCESS THAT ROASTS A FEW POUNDS AT A TIME... NEVER IN BULK

DRINK a cup of Hills Bros. Coffee and you will know why it is so tremendously popular wherever it is sold. That delicious, full-bodied flavor, such as no other coffee has, not only captures tastes but holds them forever.

Bulk-roasting methods can never develop the flavor that Controlled Roasting develops in Hills Bros. Coffee. Here is the reason—by roasting only a few pounds at a time by their patented, continuous process, Hills Bros. are able to roast every berry evenly—to just the degree that insures matchless flavor.

Hills Bros. Coffee is always fresh because the vacuum can keeps it that way. Air, which destroys the flavor of coffee, is completely removed and kept out by Hills Bros.' vacuum pack. Coffee packed in ordinary cans, even if air-tight, will not stay fresh.

Grocers everywhere sell Hills Bros. Coffee. Ask for this coffee by name and look for the Arab—the trade-mark—on the can.

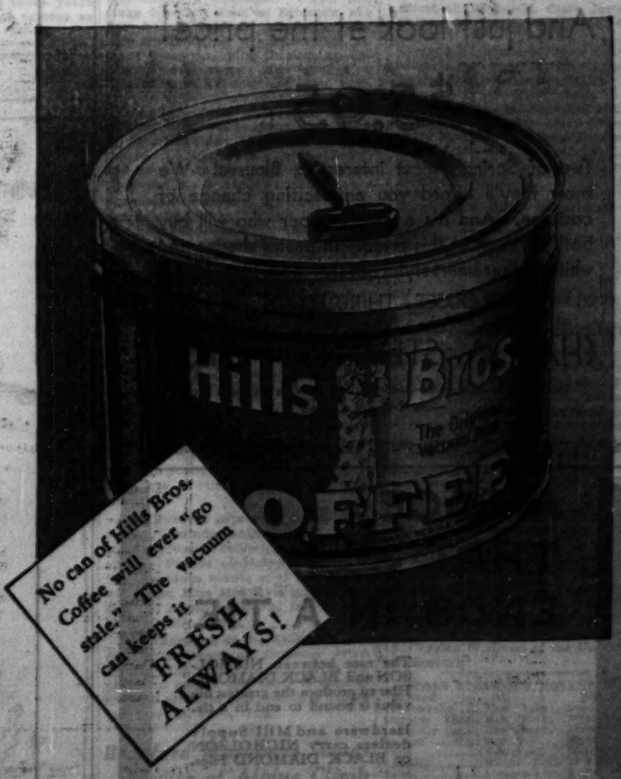

HILLS BROS COFFEE

© 1931

Hills Bros. Coffee, Inc., 1130 Merchandise Mart, Chicago, Ill.

Telephone SUPerior 5116

Get off MAIN STREET

On this low cost 8300 mile circle tour Around and Across America, including New York and

California

Why not get off Main Street for 13 glorious days either going to or returning from California. See something new, something foreign, different.

Drop into Havana, the Caribbean's capital of pleasure . . . go through the stupendous Panama Canal . . . hold your breath at the beauty of tropical skies!

Fortnightly sailings, by new electric liners—*California*, *Virginia* and *Pennsylvania*—the largest, fastest, finest ships in inter-coastal service. Comfortable, convenient, economical arrangements for family parties.

REDUCED SUMMER FARES

Ask about these special low-cost Water and Rail round trips to California from your own home town back to home town.

HAVANA TOURS—9-day all expense inclusive tours to Havana and return by Panama Pacific Liner.

Company's Passenger Office, 180 No. Michigan Ave., Chicago, or any authorized steamship or railroad agents.

Panama Pacific Line ALL NEW STEAMERS

INTERNATIONAL MERCANTILE MARINE COMPANY

RUSSIA TO PUNISH "ATROCITIES" TO FARM TRACTORS

Decrees Machinery Must Be Protected.

BY HENRY WALES.
[Chicago Tribune Press Service.]

MOSCOW, March 16.—[By Mail.]—Cruelty to animals has never been covered by law in Russia, but "brutality" to tractors and other mechanized farm machinery will be made a criminal offense, according to plans of J. A. Yakovlev, commissar of agriculture, in a statement on the status and aims of collective farms.

"Careless handling of tractors must be stamped out," he said. "I have recommended the government to make negligence and neglect or destruction of them and other mechanical farm apparatus liable to criminal proceedings, as sabotage and an offense against the state."

The commissar outlined developments reached thus far in the scheme to "industrialize" the land and explained the ultimate scope of the project, which is nothing short of collectivization of the entire agrarian population and farms in the soviet union.

Outlines Farm Expansion.

"State grain farms began their expansion in 1928," he said. "The grain trust was organized then, and in two years the sown areas has increased from a little more than 2,500,000 acres to nearly 10,000,000 acres. In 1931 we expect it to expand to 25,000,000 acres and by 1933 to nearly 50,000,000 acres.

"Other state farming trusts have been organized for live stock and industrial cultures. In 1930 the live-stock trust operated 140 farms of 50,000,000 acres with 1,200,000 head of cattle. The swine trust has 3,000,000 acres and 218,000 head of swine, the sheep trust, 30,000,000 acres and 2,700,000 sheep; the butter trust, 50,000 cows, the flax trust, a sown area of 20,000 acres on 55 farms and the cotton trust, 112,000 acres of irrigated land.

"All of these projects are expanding. The live stock trust will have 7,000,000 head by 1933, the hog trust, 6,500,000 sows, and the sheep trust, 15,000,000 sheep."

Tractors a Great Aid.

Tractors on stations scattered over the soviet union are aiding the farming organization to a remarkable degree. Last year they ploughed 2,000,000 acres for poor peasants, who would otherwise have been unable to cultivate their holdings.

"Collective farms are increasing at an impressive rate," Yakolev continued. "In 1928, they numbered about 400,000 households, and on Feb. 20, 1931, they totalled 8,250,000 families, or one-third of all the peasants in the country. Basic grain regions count 67 per cent of the peasants in collectives, while lesser grain producing areas aggregate about 35 per cent and the non-grain regions, 19 per cent.

"We estimate that collective farms sow twice as much per household as individual farmers—nearly 13 acres per family compared to 7 acres—due, chiefly, to machinery and state aid. Better methods of cultivation make harvest returns even more important. collectivized peasants getting a 50 per cent larger crop than the individual peasants, notwithstanding the fact that collective farms are comprised of a great majority of what was the poor peasant class.

"Marketable grain in 1930 was 60 per cent greater than prewar figures, and if comparatively less was available for export it was because a greater urban population of industrial workers require more food from the land."

This year, Yakovlev stated, 120,000 tractors will be available for collective farms, and $384,000,000 worth of other agricultural machinery, compared to $200,000,000 worth last year. Other items are 7,000 motor trucks and automobiles, 2,300,000 tons of fertilizer, $20,000,000 worth of chemicals to fight pests, and $700,000,000 of state credits, chiefly long term.

Commissar Yakovlev believes that the new ruling whereby proceeds from collective farms will be divided among actual workers, instead of by "eaters," that is, the mouths each peasant had to feed in his family, will have beneficial results ultimately.

Finds Old System Unfair.

"The old system of dividing the proceeds according to the members in a family of peasants, even including dependants and others, was demoralizing and essentially unfair," he said. "The poor organization in harvesting flax and cotton was also injurious, as many of the workers on these farms drifted away to construction jobs and left many farms shorthanded."

Last year 25,000 workers from factories were sent to the country to aid in organizing collective farms. During this winter 20,000 experienced "collectivized peasants" organized their brethren all over the country.

"By the end of the five year plan the whole of the soviet union will be collectivized," the commissar concluded.

RESIGNS FROM STATE DEPARTMENT TO JOIN LEAGUE OF NATIONS

Washington, D. C., April 7.—[Special.]—Francis C. de Wolf, an assistant solicitor of the state department assigned to the western European division, has accepted a position with the disarmament section of the league of nations, it was learned today. He will resign at once and leave about April 25 for Geneva to aid in the preparations for the world arms conference next February.

The action of the league in recruiting De Wolf from the American state department was interpreted in diplomatic circles as another indication of the league's anxiety to connect the United States as closely as possible to the 1932 conference. De Wolf, as a member of the division handling naval disarmament matters, is closely conversant with the American position.

British Court to Hear U. S. Duchess' Divorce Plea

LONDON, April 7.—(AP)—The duchess of Manchester's petition for divorce, served on the duke of Manchester Feb. 25, will come before the divorce court during the Easter term starting next Tuesday. The duchess' petition is listed among 260 undefended suits. She is the former Helen Zimmerman of Cincinnati, O. They were married in 1900.

FRANCE CHARGES RUSSIANS STOLE 5 MILLIONS GOLD

U. S. Banks Accused of Aiding Disposal.

New York, April 7.—(AP)—A federal court jury today heard from opposing counsel two theories in the mysterious disappearance of $5,000,000 in gold which the Bank of France had on deposit in Petrograd banks when revolution swept the country.

The Bank of France, plaintiff in a suit against the merged Chase National and Equitable Trust company, charged through counsel that the gold was "stolen" by the soviet government and that the American banks, acting as that government's agents, attempted to sell the gold to the United States treasury.

The American banks, defendants in the action, claimed that the gold they received was the property of the soviet and not the Bank of France, as it alleges. They contended through counsel that the gold received by them in 1928 for sale to the United States was mined in Russia after 1923 and refined in 1926.

Charges Banks Knew of Theft.

"We don't know what became of the gold that belonged to the Bank of France," William Dean Embree, counsel for the defendants, said in his opening statement. "It went in the wildest chaos the world has ever known."

Nathan L. Miller, former governor of New York and attorney for the Bank of France, contended that the American banks took the gold from "a party who they knew stole it."

He promised the jury he would establish that the American banks took the gold to the treasury department, "either to persuade the government to change its ruling or persuade it to disregard its ruling that it would not recognize the soviet Russian government.

"The defendants tried to cause this government to enter trade relations with soviet Russia."

Treasury Refused to Buy.

Mr. Miller said the treasury department refused to buy the gold because its title was questionable.

He said that a month after the Bank of France started suit to recover the gold as its property, the defendant banks shipped the gold to Russia.

"The defendants knew that their government refused to recognize soviet Russia, not on the ground that a small minority had seized control of Russia and still maintained it, but on the ground that that band professed principles and does acts in execution of those principles, the very acts involved in this case, repugnant to the laws of civilized people."

Mr. Embree decried Mr. Miller's charges against the soviet régime, declaring "as a self-respecting American I am heartily ashamed of what was told you this morning." He compared conditions of the old Russian peasant with the present Russian citizen.

Brings in Stimson's Name.

Secretary of State Stimson's name was brought into the trial by Mr. Embree, who said that attorneys for the Bank of France wrote him on April 9, 1929, concerning the status of relations between the United States and soviet Russia.

"Mr. Stimson replied that this country had not recognized soviet Russia as having a government by law, by fact or of paramount force, nor were its acts and decrees regarded as those of a recognized government," Mr. Embree said.

The attorney attacked Mr. Stimson's attitude toward Russia.

EMBARRASSING MOMENTS

When your next door neighbor gives you a package (liquid) delivered to her by mistake . . . be nonchalant

LIGHT A MURAD

© S. Anargyros (A Corporation) Capital Stock Owned by P. Lorillard Co., Inc.

New Way to Hold Lower FALSE TEETH Firmly in Place

Do false teeth annoy and bother by dropping and slipping when you eat, talk or laugh? Just sprinkle a little Fasteeth on your plates. This new, tasteless powder holds teeth firm and comfortable. No gummy, gooey, pasty taste. Makes breath pleasant. For sale by Walgreen's or your own druggist.

Fasteeth Co., Binghamton, N. Y.

BLOUSES—
more important than ever!

And just look at the price!

$5.95

Two of Spring's most interesting Blouses! We know they'll afford you an exciting change of costume. And it's a wise shopper who will buy both of them at this price! In pastel shades and white. Other smart styles not sketched. Sizes 32-38.

BLOUSES—THIRD FLOOR.

CHAS A STEVENS & BROS

Store Open 9:30-6:00—Auto Parking Service Wabash Door —No Delivery Charge

A RACE THAT ENDS IN A TIE

The race between NICHOLSON and BLACK DIAMOND Files to produce the greatest file value is bound to end in a tie.

Hardware and Mill Supply dealers carry NICHOLSON or BLACK DIAMOND Files.

NICHOLSON FILE COMPANY
Providence, R. I., U. S. A.

Providence Factory NICHOLSON FILE CO.
Philadelphia Factory G. & H. BARNETT CO.

A FILE FOR EVERY PURPOSE

Announcing
Two Beautiful Ford Bodies
With De Luxe Appointments

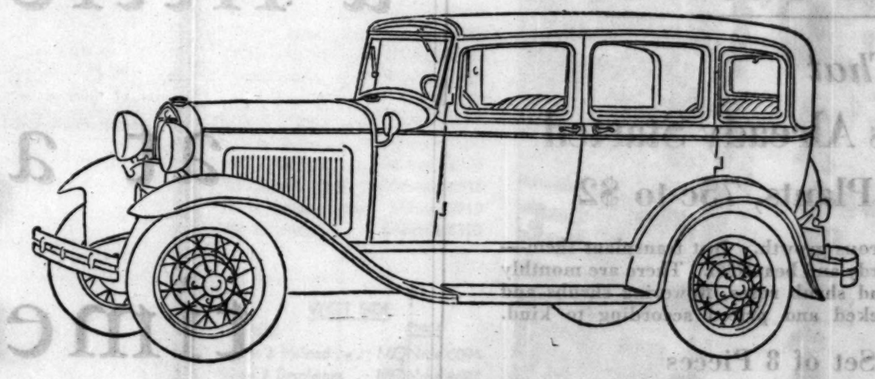

THE NEW FORD TOWN SEDAN

Slanting Windshields
Luxurious Upholstery
Roomier Interiors

NEW IN THIS CITY—new throughout the country—are the beautiful Ford Town Sedan and De Luxe Sedan with the slanting windshield. This week marks their first formal showing by Ford dealers.

The new, outward grace of line is just one feature. Of even greater importance are the richness of the interior finish and upholstery and the many provisions for your riding comfort.

Bodies are longer and finished in a variety of distinctive colors. Seats are newly designed, wider, more luxurious and restful. You will especially appreciate the added roominess of the rear compartment.

See and inspect these distinguished new Ford bodies and arrange for a demonstration. Every detail reflects the mode and manner of a custom-built automobile. Yet the price is low because of the efficiency and economy of Ford manufacturing methods.

$630 (F. O. B. Detroit, plus freight and delivery. Bumpers and spare tire extra at low cost. You can purchase a Ford on economical terms through the Authorized Ford Finance Plans of Universal Credit Co.)

Ford

FORD MOTOR COMPANY

MOMENTS
When your package (liquid) . be nonchalant
MURAD
ck Owned by P. Lorillard Co., Inc.

Charles Collins' News and Reviews of the Theater

Chicago Daily Tribune

THE WORLD'S GREATEST NEWSPAPER

Doris Blake Advises Girls Affairs of Heart and Home

WEDNESDAY, APRIL 8, 1931. ** 21

Reaper Story Part of History of Americans

Great Effect Is Shown in War and Peace.

BY FANNY BUTCHER.

"THE CENTURY OF THE REAPER," by Cyrus McCormick [Houghton-Mifflin] is published today. It is the history of a Chicago industry which also had a large part in the history of the middle west, and it is written by a Chicagoan. One might have hoped from it vivid pictures of Chicago's growth, "The Century of the Reaper" isn't the place to find those pictures, it seems, nor is its author the one to paint them.

CYRUS McCORMICK.

"The Century of the Reaper" is, rather, a documentary history of the inception and growth of the International Harvester company. It is not even a biographical picture of its founder or of his successors in its management, except in their relation to the company.

Not long ago Prof. William T. Hutchinson of the University of Chicago published the first volume of an impressive—and literarily important—biography of Cyrus Hall McCormick, the inventor of the reaper. The author of "The Century of the Reaper" says, "Most of all I have relied for the facts relating to my grandfather's career on his biographer, Prof. William T. Hutchinson." He might have drawn an unforgettable portrait himself if he had been more concerned with the human and less with the material and economic phases of his subject.

Young Mr. McCormick says his grandfather was a pioneer economist as well as a pioneer manufacturer; that his were among the first of the factories operated with what came to be called "modern" methods. The McCormick system of credits to farmers, in the early days before "farm credits" were an established fact, foreshadowed those well known economic panacea.

Members of this generation are likely to think of Cyrus Hall McCormick rather as the founder of a business dynasty than as a great inventor. How his invention—not his business acumen—was looked on during the days of the civil war is evident in a statement which was made by Edwin M. Stanton, secretary of war in Lincoln's cabinet. "The reaper is to the north," he said, "what slavery is to the south. By taking the place of regiments of young men in the western harvest fields it releases them to do battle for the Union at the front, and at the same time keeps up the supply of bread for the nation and the nation's armies. Thus, without McCormick's invention, I fear the north could not win and the Union would be dismembered."

Stanton then was an admirer of the inventor of the reaper. Not long before that he and Abraham Lincoln had argued against him in the courts in one of the countless law suits with which the life of Cyrus Hall McCormick teemed. It was Lincoln's first big case, so young Mr. McCormick says, and he and Stanton won it. The inventor's patents ran out after fourteen years and for the rest of his life he had no more right to the use of his own first inventions than any other manufacturer who chose to make use of them. The fact that with that handicap he became preëminent in the field of farm machinery manufacture argues for his supremacy as a business man as well as an inventor, so the author of "The Century of the Reaper" says.

But Cyrus Hall McCormick was an old fashioned business man. He never had a secretary, his grandson writes. His wife copied his voluminous letters. "His filing cabinet was his brain or the drawer of his desk." And as he lay dying he said to his wife, "Life is a battle." As a history of great American industry, "The Century of the Reaper" is interesting in its facts and implications. The author has done, with accuracy and devotion, the work of assembling the facts. Aside from young Mr. McCormick's natural admiration for, but rather flowery appreciation of his progenitors, the implications are left, as they should be, to the intelligent reader. But you mustn't expect anything like, for instance, Ida M. Tarbell's "History of the Standard Oil Company."

CHRISTIANS ONLY
By
HEYWOOD BROUN
and
GEORGE BRITT
A study of anti-Semitism in the typical controversial manner always associated with HEYWOOD BROUN'S name.
$2.50 at all bookstores
VANGUARD PRESS

"The saga of an American woman, avid of life, unafraid, jubilant, buoyant, yet with no touch of stupid optimism and Pollyanna gladness . . . I hereby nominate MY STORY by Mary Roberts Rinehart for consideration by the Pulitzer prize judges."
Charles Hanson Towne
NEW YORK AMERICAN

Jungle Ways
Seabrook's Best out of AFRICA
William Seabrook
HARCOURT, BRACE & CO. $3.00

GASOLINE ALLEY—IT'S A GOOD GAME

COMBINATIONS!
THAT IS SKEEZIX'S LATEST CONTRIBUTION TO POSTMARK COLLECTING. THE ALLEY RANGERS ARE GOING THROUGH THE LIST OF POST OFFICES IN THE ATLAS AND ARE GETTING SOME WIERD GROUPINGS. NEXT TO GET THE POSTMARKS.
LOOK SKEEZIX! HERE'S A NEW LIST TO GET. POPE, MISSISSIPPI — CARDINAL, VIRGINIA — BISHOP, CALIFORNIA — PRIEST, TENNESSEE AN' NUNNS, UTAH.
I'M AFTER BALL, LOUISIANA AN' CHAIN PENNSYLVANIA.
SKEEZIX, I'VE GOT JOY, ILLINOIS. NOW I WANT HAPPY, KENTUCKY — JOLLY, TEXAS — SMILE, KENTUCKY AND GLEE, PENNSYLVANIA.
HOW'S THIS FOR A POSTMARK COMBINATION— MORNING SUN, IOWA — NOONDAY, TEXAS — EVENING SHADE ARKANSAS— MIDNIGHT, MISSISSIPPI AN' GOODNIGHT, OKLAHOMA.
IF YOU GET ANY OF THESE I'LL TRADE YOU FOR 'EM. NOODLE, TEXAS — PATES, NORTH CAROLINA — HEADS, MISSISSIPPI — COCO, WEST VIRGINIA — NUTT NEW MEXICO AN' BEAN KENTUCKY.
HOW ABOUT GOOD INTENT, PENNSYLVANIA AN' GOODLUCK, KENTUCKY!
King

HUNGARIAN MEN 30 YEARS OLD NOW HAVE POLITICAL UNION

[Chicago Tribune Press Service.]

BUDAPEST, April 7.—Archduke Albrecht, one time pretender to the holy crown of Stephen as king of Hungary, was elected president of the "Union of Thirty."

This union recently was founded by a group of men, thirty years old, with a view to protect the interests of men of that age in public affairs. They claim that all men, now about thirty years of age, who served during the world war in the Hungarian army, lost several years in their studies and that the state should recompensate them for this by granting them special privileges in regard to getting jobs.

Statutes were drawn up which will be presented to the government. Not only should the government be obliged to take in their employ a certain number of men of thirty, but all others, salaried or independent, should get a tax reduction.

It is said that the government looks favorable to the Union of Thirty, because it is realized that these men actually lost the most valuable years in the service.

Old Reliable Stage Thriller Turns Talkie

"Ten Nights in a Barroom" Revived.

"TEN NIGHTS IN A BARROOM."

"I could not do you, dear, such dirt,
Loved I not liquor more!" . . .
(With apologies, etc.)

Produced by I. E. Goetz.
Directed by William O'Connor.
Presented at the Castle theater.

THE CAST.

Joe Morgan.....William Farnum
Simon Slade.....Thomas Santschi
Mary Morgan.....Patty Lou Lynd
Dr. Romaine.....Robert Fraser
Ann Slade.....Phyllis Barrington
Sarah Morgan.....Rosemary Theby
Frank Slade.....John Darrow
Bill.....Lionel Belmore
Silent Sam.....Thomas Jefferson
The Old Hag.....Daisy Belmore
Grandma Morgan...Kathryn Clare Ward
Harvey Green.....Frank Leigh
Jane Manners.....Sheila Mannors
Fanny.....Fern Emmett
Sample.....Harry Todd
The Singer.....John Uppman

By Mae Tinée.

Good morning!

The old stage play that wrung tears from the eyes of another generation now comes to life as a talking picture.

A brief prologue takes you into a present day small town hotel parlor, occupied by drummers who wish they had a wee bit summat to wet the whistles and tide them over a dull Sunday. They ask the village doctor for a prescription. They vociferate: "America'll some day be a dried up prune
If we don't get back the old saloon!" [Or words to that effect.]

But the doctor says "No!" to the request and answers the prophesy with a story.

Fadeout!

And then you learn about Joe Morgan, who, in Slade's saloon which was once on the spot where doctor and listeners are sitting, came to sad straits through whisky and the men who purveyed it.

William Farnum plays the miller in good old melodramatic fashion and several swell makeups. Thomas Santschi is Slade—and O, what a villain! Patty Lou Lynd portrays feelingly the poor little sick daughter of the miller, who, night after night, comes to Slade's to cry: "Father, dear father, come home with me now . . ." Other characters are intelligently interpreted.

The picture is, of course, old vintage all the way through. But it has its moments and can be worn as a cockade in the caps of those who think that Volstead's right.

"DISHONORED."

Produced by Paramount.
Directed by Josef Von Sternberg.
Presented at the Roosevelt theater.

THE CAST.

X 27.....Marlene Dietrich
Lieut. Kranau.....Victor McLaglen
Col. Kobrin.....Lew Cody
Secret Service Head.....
.....Gustave von Seyffertitz
Gen. von Hindau.....Warner Oland
Young Lieutenant.....Barry Norton
Court Officer.....Davison Clark
Gen. Dymov.....Wilfred Lucas
Manager.....Bill Powell

Over the shoddy, shopworn material, which is the story of "Dishonored," cast, director and photographer have cast a sort of a moonlight glamour. What they could not do, apparently, was to keep the picture from dragging.

Marlene Dietrich, is not as exciting as she was in "Morocco" and "The Blue Angel," but continues to justify claims that she's a fine actress. Victor McLaglen, in a straight lead, looks imposing in his uniforms and gives a commendable performance that he was not able to keep entirely free from the flavor of his work in "The Cock-Eyed World," et al. You keep expecting him to burst out with a "Sez YOU!" He never does, however. Other characterizations are cleverly handled by expert players who have done much with little.

The picture dares an unhappy ending that is unusual and effective.

"Dishonored" tells a spy story based, I imagine, on the career of the late Mata Hari.

See you tomorrow!

MOVIE CLOSEUP

ELSTREE, England, April 7.—(AP)—Production of pictures with British casts is to be started this month by Paramount Famous Players, who have leased a large studio here. The first picture is to be a talkie version of Michael Arlen's "These Charming People."

Count of Paris, Orleans Princess Will Marry Today

(Picture on back page.)

PALERMO, Sicily, April 7.—(AP)—A young prince and his princess made their final bows tonight in preparation for their wedding tomorrow before the nobility of Europe.

Prince Henri, 23 years old, count of Paris, and 18 year old Princess Isabelle of Orleans and Bragance will be married by Cardinal Lavitrano, archbishop of Palermo, in the chapel of the Villa D'Aumale.

The principals and their guests attended a dinner and reception in the villa, property of the Duke of Guise, father of Prince Henri and pretender to the French throne. There were 1,000 noblemen and other aristocrats from a dozen countries present.

Cardinal Lavitrano will perform the ceremony, it was announced today, despite previous word that he would not officiate because of the Vatican's objection to the presence at the ceremony of two excommunicated editors of Action Francaise, French Royalist newspaper.

About 125 of them, mostly French persons, retired for the night on a French ship in the Palermo harbor. The boat brought them from Marseilles. It serves them as a hotel, since all the regular hotels are filled.

At 11 o'clock tomorrow morning Henri and Isabelle will be married according to the rites of the Roman Catholic church. The bride's father, Prince Pierre D'Orleans et Bragance, will give her away.

It will be a brilliant ceremony with titled guests from France, Belgium, Italy, Spain, Jugoslavia, Denmark, Portugal, and Greece. The Italian royal family, however, will not be represented officially, although Italian princes of the blood will be present. Nor will the Italian government be represented officially, since the marriage is regarded as private.

After the wedding a luncheon will be served. The tables will be laid again in the five giant pavilions erected on the villa grounds and decorated with tapestries and damaska.

An army of servants has been brought in from neighboring cities. The regular Palermo servants are fully occupied with the thousands of visitors the marriage has attracted to the city.

The marriage will unite two descendants of Louis Philipe ["citizen king"], last monarch of France. He abdicted three-quarters of a century ago.

St. Malachy's School Grads Will Meet on Friday

The Alumni of St. Malachy's school organized into an Alumni association at their last meeting held on March 10. Their next meeting will be on April 10 in the school hall at 8 o'clock and all the old grads are urged to attend. The meeting will be followed by dancing.

Hope to Make Mother Seton Yankee Saint

U. S. Catholics Will Take Petition to Rome.

BY TOM PETTEY.

[Chicago Tribune Press Service.]

New York, April 7.—[Special.]—The canonization of Elizabeth Ann Seton (Mother Seton) as America's first native born saint is being sought by Catholic organizations, it was learned today. A large delegation will sail for Rome on July 9 to present a petition to the pope and Catholic women here are confident Mother Seton will become their Patron Saint Elizabeth.

The petition for the canonization of Mother Seton, who grew up in a fashionable New York home, was educated as an Episcopalian and married in Trinity church, is now in the process of acquiring 100,000 signatures. The petition and plans for the pilgrimage to the Vatican will be discussed at a meeting of the International Federation of Catholic Alumnae here this week-end. Mrs. James J. Sheeran of Brooklyn will head the delegation to Rome.

Two other American born women have been talked of for canonization, it was reported. One is Mere Marie of the Ursulines of Canada and the other, an Indian girl, Tekahwitha, who had a colorful career as a worker with the early American missionaries. Mother Seton's work, however, has been of wider scope than any other Catholic woman, it was said.

Here are some of the achievements credited to Mother Seton:

Founded the first parochial school in this country at Baltimore in 1808. Afterward started the parochial school system.

Founded the Sisters of Charity and during her lifetime aided in fighting cholera epidemics in Philadelphia and other cities.

Started the first Catholic orphan asylum in America.

Elizabeth Seton was born in 1774 and passed her girlhood in a home in State street. Her mother died when she was a child. She was reared by her father, Dr. Richard Bayley, a professor in King's college, now Columbia university. The future Mother Seton acquired her interest in hospital work when her father became health commissioner of New York City.

She was educated as an Episcopalian and grew up as one of a group of fashionable young women whose lives centered at old Trinity church. Her marriage to William Magee Seton, son of a wealthy merchant, was an event of social importance toward the end of the 18th century. There was no hint then of her future religious life as a Catholic leader. She lived happily and five children were born.

Then darker days came. Her husband's health broke, poverty followed, and the Setons went to Italy, where William Seton died. Mrs. Seton and the children returned to New York. It was then she embraced the Catholic religion. There were less than 250 Catholics in New York City and only one church. Mrs. Seton started a private school, but her social leader friends withdrew their children when she quit the Episcopal church. Mrs. Seton then went to Baltimore and the first parochial school was born.

Later she founded a religious community in the mountains at Emmitsburg, Md. It was there the American Sisters of Charity came into existence. She and her six teachers became sisters and Mrs. Seton became Mother Seton.

The first years were poverty ridden, but the name of the school spread and soon girls from far away New Orleans and other distant cities were being brought to Emmitsburg by their parents. It was during those years that Mother Seton became famous as a great organizer.

ATHLETIC PRELATE WILL BE DEAN AT FAMED CANTERBURY

LONDON, April 7.—(AP)—The Very Reverend Hugh Richard Lawrie Sheppard, known to millions of radio fans as "Dick" Sheppard, is to be succeeded as dean of Canterbury by the Very Reverend Hewlett Johnson, dean of Manchester, engineer, athlete, and mountain climber.

"Dick" Sheppard, who made his reputation as a radio preacher when he was rector of St. Martin's in the Fields, London, resigned because of poor health.

Dr. Johnson was a rowing Blue when he was at Oxford and an enthusiastic follower of almost every form of sport. He once walked sixty miles in one day around the island of Arvan and he has scaled sixteen Alpine passes. He became an engineer but he was always interested in social service and when he was 32 he was ordained a priest.

He has expressed original opinions on a variety of subjects. After a tour of theaters he announced his belief that chorus girls were "prettier, happier, and freaher" than they used to be. He has long advocated day coaches which are convertible into sleepers, and has even slept in luggage racks to protest against the unconvertible kind. He would like young men in business to be given more money and longer holidays so they might "go scouting through the world in quest of larger ideas."

A visit Dr. Johnson proposed paying to soviet Russia two years ago was forbidden by the government.

THE STAGE

"PAGAN LADY."

A play by William Du Bois; given at the Erlanger theater April 7, 1931, with Lenore Ulric as star, under the management of Green and Gensler.

THE CAST.

Dingo Mike.....Weldon Heyburn
Nellie.....Jane Ferrell
Dr. Heath.....Leo Donnelly
Dot Hunter.....Lenore Ulric
Jerry Willis.....Richard Terry
Gwen Willis.....Elise Bartlett
Malcolm Todd.....Thomas Findlay
Tola.....Ralph Morris
Ernest Todd.....Russell Hardie

BY CHARLES COLLINS.

LENORE ULRIC, who has often been my favorite specialist in wayward young wenches, has brought to the Erlanger theater a play which reminds me of the "Uncle Tom" shows that advertised two Topsies and two Little Evas. It bears the title of "Pagan Lady," and it is a rough-hewn imitation of "Rain," with two sultry Sadies and two whang-doodling missionaries. To avoid being too close a copy of Jeanne Eagel's famous vehicle, however, it omits the water tank and the psychopathology.

This florid frame-up spins its yarn among the haunts of Florida's minor bootleggers. Miss Ulric appears as dauntless Dorothy, alluring "moll" to Mr. Dingo Mike, eager for an amorous vacation. Enter, in answer to her yearnings for new thrills, two evangelists on a soul saving expedition—one, an old uncle, for her to defy; the other, a young nephew, for her to seduce.

At the end of Act I. the young missionary is on his knees in a prayer which shifts into entranced quotation of the fleshly passages from the Song of Songs; an off-stage camp meeting is hymning "Lead, Kindly Light"; and the lustrous Lenore hovers in the background like a gangster's dream of Aphrodite. Act II. ends with their departure for a desert island and a night of sin. The last act gives Miss Ulric an opportunity to overwhelm the elder, religionist with the customary big speech in praise of the flesh and the devil. Renunciation ends the fable; sadly she returns to the clutches of Dingo Mike; sweetly and nobly she sends her beloved evangelist to his mission among the heathen of Madagascar.

"Pagan Lady" [again like "Rain"] contains a doctor who lectures upon the psychology of sex in a strain of fake highbrowism that recalls the polysyllabic utterances of Philo Vance, the snob-detective. Miss Ulric and the bootlegger crowd employ a vein of slang as affected as the style of old fashioned baseball reporters. Incredibility runs wild through every scene of this exceedingly fraudulent melodrama. "Pagan Lady" is something that seems to have been hastily and preposterously made to sell.

Miss Ulric's vivid career gains no distinction from her performance of this imitative character. Under fine stage direction, such as Belasco's, she has had phases of brilliance; but here she is merely a workmanlike, attractive actress going through an uninteresting routine. She strikes a note of sincerity now and then, however, in spite of her phoney material. But as something to look at, she is still the Ulric whose name is an asset to the box office. She seems to have grown younger during her absence; and as a Clara Bow of the legitimate stage she has a lively appeal.

Among the others, the church carries off the honors. Russell Hardie, as the younger evangelist, and Thomas Findlay as the elder contribute credible character studies to the performance.

Early Election School Closing Helps Circus; Second Show Arrives

Election day brought a break for the public school youngsters, who were dismissed yesterday at 2 o'clock so their teachers could go to the polls. Many of the children flocked to the Chicago Stadium for the opening performance of the European Olympia circus.

Five hundred gymnasts, equestrians, clowns, trainde animals, and rodeo stars performed following a triumphal entry, "Parade of Nations." One of the hazardous stunts of the afternoon was when Miss Mee Kyle ignited herself and leaped backward into a tank blazing with flames.

The vanguard of the Sells-Floto circus, which opens on Saturday afternoon at the Coliseum, put in its appearance bright and early yesterday after an all night ride from the winter quarters at Peru, Ind.

Bradford Washburn Shows Movies of Alpine Climb

Bradford Washburn, 19 year old Harvard student, exhibited motion pictures yesterday of his ascent of the French Alps at a luncheon of the Rotary club at the Palmer house. He also gave a descriptive talk of his experience with a guide companion in ascending the Grepon peak in the summer of 1929.

WOTTA LIFE! WOTTA LIFE!

WELL SIR, TH' THING FOR YOU T' DO IS T' SLEEP RIGHT OUT IN TH' OPEN — RIGHT UNDER TH' STARS — IT'LL MAKE YUH FEEL LIKE A NEW MAN!
WE'VE HEARD A LOT FROM THESE BIRDS —
BUT USUALLY FIND THEY'VE BEEN ABOUT AS MUCH IN THE OPEN AS A DEEP SEA DIVER
GAAR WILLIAMS +CG

Women Dry Leaders Laud 10 Yrs. Results

Claim More Gains than Losses to U. S.

Baltimore, Md., April 7.—(AP)—Ten years of prohibition were audited today by the woman's national committee for law enforcement. Profits were declared to be greater than losses.

A balance sheet covering 1920 to 1930 was submitted by the organization to answer dry law foes who have based their attack on what they saw as decreased income to the government and similar economic declines.

The audit, prepared from numerous official sources, was discussed by Mrs. Arthur Hedstrom of Buffalo, N. Y., before Baltimore clubwomen. Mrs. Henry W. Peabody of Orlando, Fla., chairman of the committee, said in Washington the "profit and loss account" was prepared "to remove the impression that the eighteenth amendment has decreased in any way the income to the government."

In its recapitulation the study quoted the Wickersham commission report to show a total gain of "increased production, increased efficiency of labor, the elimination of blue Mondays, decrease in industrial accidents, increase in savings, and decrease in demands on charities and social agencies."

The accounting, which was headed "People of the United States in Account with Prohibition, Inc.," showed losses as:

One hundred and seventy thousand saloons; $243,000,000 in federal income from taxes on $1,817,000,000 worth of liquor; 64 per cent decrease of liquor formerly drunk; 38 out of 39 "Keeley" cures and 40 out of 40 "Neal" cures closed; 10 to 60 per cent reduction in Juvenile court cases; 54 per cent drop in number of children cared for by welfare associations; 50 per cent decrease in arrests for prostitution and 11 per cent drop in number of 18 to 20 year old boys sent to penal institutions.

Listed as gains were:

Two billion dollars in federal income taxes; $772,000,000 in automobile and gasoline taxes; 250,000 gasoline stations and 3,615 branch banks; 25 per cent increase in milk consumption; 30,000,000 new savings bank depositors; $43,000,000,000 more life insurance holdings; 400,000 new homes a year since 1921; 47 per cent more hotels; average wage increase of 35 per cent; 150 per cent rise in high school students; 30 per cent reduction in infant mortality; 300 per cent increase in college students.

The statement said:

"We do not claim that the gains of the last ten years are due to prohibition alone, but acknowledge gladly other agencies which have contributed to these gains. What we wish to call your attention to is that there are gains."

Chicago Girls Among 70 Taking Vows as Sisters of St. Dominic

Adrian, Mich., April 7.—[Special.]—At a ceremony in the Holy Rosary chapel of St. Joseph's academy today 70 young women formally accepted the novitiate of the Roman Catholic order of the Sisters of St. Dominic. There was a pontifical high mass with the Rt. Rev. Edward T. Hoban, bishop of Rockford, Ill., pontificating. He was assisted by the Rev. Fr. J. J. McCabe of Detroit as deacon, the Rev. Fr. A. Philbin, chaplain of the academy, as sub deacon, and the Rev. Fr. Francis Van Antwerp, a former chaplain, now of Pontiac, as master of ceremonies. The mass sung by the choir was "the mass in honor of St. Joseph" by Marzo.

Among those taking their vows were the following Chicagoans, with their names adopted as members of a religious order:

Elizabeth Boyle—M. Clare James.
Catherine Burke—Mary of Good Counsel.
Virginia Bachand—M. Joan of Arc.
Majorie Donohue—M. Ruth James.
Louise Dockal—Angline Maire.
Ann Gallagher—Mary Denis.
Delores Haas—M. Rose Dolores.
Catherine Mahoney—Mary Dympna.
Mary Mahoney—M. Rose Patrice.
Janet Mata—M. Jane Margaret.
Loretta McDevitt—Mary Euphrasia.
Margaret Malley—M. Edward Margaret.
Mary Ryan—Mary Bernardine.
Mary Sorich—Mary Blase.
Eleanor Wisdron—M. Agnes Patrice.

Chicago Girls Among 70 Taking Vows as Sisters of St. Dominic

Adrian, Mich., April 7.—[Special.]—At a ceremony in the Holy Rosary chapel of St. Joseph's academy today 70 young women formally accepted the novitiate of the Roman Catholic order of the Sisters of St. Dominic. There was a pontifical high mass with the Rt. Rev. Edward T. Hoban, bishop of Rockford, Ill., pontificating. He was assisted by the Rev. Fr. J. J. McCabe of Detroit as deacon, the Rev. Fr. A. Philbin, chaplain of the academy, as sub deacon, and the Rev. Fr. Francis Van Antwerp, a former chaplain, now of Pontiac, as master of ceremonies. The mass sung by the choir was "the mass in honor of St. Joseph" by Marzo.

Among those taking their vows were the following Chicagoans, with their names adopted as members of a religious order:

Elizabeth Boyle—M. Clare James.
Catherine Burke—Mary of Good Counsel.
Virginia Bachand—M. Joan of Arc.
Majorie Donohue—M. Ruth James.
Louise Dockal—Angline Maire.
Ann Gallagher—Mary Denis.
Delores Haas—M. Rose Dolores.
Catherine Mahoney—Mary Dympna.
Mary Mahoney—M. Rose Patrice.
Janet Mata—M. Jane Margaret.
Loretta McDevitt—Mary Euphrasia.
Margaret Malley—M. Edward Margaret.
Mary Ryan—Mary Bernardine.
Mary Sorich—Mary Blase.
Eleanor Wisdron—M. Agnes Patrice.

Scientists Leave for Convention to Study Bacteria

A group of distinguished scientists left Chicago yesterday accompanied by millions of microbes and bound for a bacteria convention of the Federation of American Societies for Experimental Biology at McGill university, Montreal, which opens today. The specimens were safely dead, however, and nicely plastered on glass slides.

In the group were the following: Prof. Frederic W. Schultz, Dr. Harry B. Van Dyke, Dr. Anton J. Carlson, Prof. D. B. Phemister, Dr. Lester Dragstedt, and Dr. and Mrs. Fred G. Koch, representing the University of Chicago; Dr. A. C. Ivy of Northwestern university; Dr. T. R. Hood, Dr. W. C. Austin, and Dr. W. R. Tweedy of Loyola; Prof. W. F. Peterson and Dr. C. I. Reed of Illinois university; and Dr. Charles W. Dean of the University of Missouri.

OCEAN STEAMSHIP MOVEMENTS.

Arrived.	At.	From.
Minnewaska	New York	London
Duchess York	New York	Bermuda
Laurentic	New York	Liverpool
Bremen	New York	Bremen
Paris	New York	Havre
Augusta	Havre	New York
Baltic	Liverpool	New York
Georgeric	Southampton	New York
Caledonia	Havana	New York
Milwaukee	Hamburg	New York
Amer. Merchant	London	New York
Rotterdam	Rotterdam	New York
Griqualand	Capetown	New York
Augusta Victoria	Plymouth	New York
Somersetshire	Cherbourg	New York
Belgenland	Naples	New York
Pres. Johnson	Manila	Seattle
Pres. Monroe	Bremen	Pres. Harding

Sailed.	From.	For.
Franconia	Shanghai	New York

Erin to Recall Saint's Landing by New Church

BY R. M. SAYERS.
[Chicago Tribune Press Service.]

BELFAST, April 7.—A new shrine on a site sacred to Irishmen in all parts of the world is to appear at Saul, Downpatrick, County Down, to mark the 1500th anniversary of the landing of St. Patrick in Ireland. The apostle of Ireland first set foot on Irish soil as a Christian missionary at Saul on the shores of Strangford Lough, and his body rests within the precincts of the adjoining Down cathedral.

The present parish church at Saul, a plain and unattractive building, will be pulled down and on this site where St. Patrick first preached an imposing new church is to be built to stand for future generations as an example of the beautiful work in stone as designed by the early Christians in Ireland.

A world-wide appeal for funds is being issued and already arrangements have been made for the receipt of subscriptions at certain banks in the United States and in different parts of the British empire, as well as, of course, in Great Britain.

When St. Patrick landed at this place in 432 A. D. his first convert was Dichu, a local chieftain. Dichu gave St Patrick one of his barns in which to preach, and one of the earliest Christian churches arose there. St. Patrick during his thirty years' work in Ireland frequently visited Saul, and there he died in 461.

Compromise Often Best Way Out of Domestic Woes

BY DORIS BLAKE.

It would come to pass. The surprise to me is that we haven't had more cases of assault and battery over the "off vs. on" of the radio in homes. It speaks well for the general good nature of the great American people that domestic discord over the radio isn't oftener reported. Or, maybe for the radio entertainers.

But "Pop X." wants the radio on full blast from the moment he gets home from work till his hour for retirement. "Mom X." has stood about all of it she can bear. The X youngsters would like more dance music, less fight, news, stock market reports, etc. But their problem is ruled out for the bigger problem of Maw and Paw.

Maw reports a black eye in her letter of yesterday—a swollen, disfiguring, almost shut eye. She fought the night before to have the radio shut off. But Paw won, according to his beloved's black eyed testimony. With that eye now she's sure she could get a divorce. We fear for Paw, with women getting divorces all over the place on far less substantial evidence.

Another woman, in enumerating her husband's difficulties of disposition, reports he insists upon perfect quiet from his two boys, 9 and 11, a condition of boyhood most difficult to manage just before their bedtime hours.

Well, domestic tragedies have grown out of whether windows shall remain open or shut, whether newspapers should be scattered willy nilly over the living room floors, ditto cigar ashes, and so on. It would be interesting to find out how many divorces entered in the name of other causes have really been inspired by some continued small irritation or irritations, conducted to the breaking point.

There's only one cure for such condition of domesticity. It's name is compromise. The reason this best of all remedies isn't oftener applied is due to the cussed stubbornness that is so deep grained a part of most of us. The desire to impose your will on another often is more important in these domestic scenes than the actual feature of irritation. The clearing up of such domestic atmosphere lies entirely within the ability to recognize the grievances for what they actually are, and abide by the requirements of a more agreeable disposition. It's a large order—but can be done.

* * *

Illinois Spiritualists Open Yearly Convention Here

A banquet and dance last night opened a week's convention of the Illinois State Spiritualists' association at the Morrison hotel. Today, morning, afternoon, and evening, sessions will start during which reports and "messages" are scheduled. C. A. Burgess, president, will deliver the address of welcome this morning. The association convention represents eighty-one churches. J. P. Whitewell, St. Paul, national president, and John Slater, California medium, are to be present.

DORIS BLAKE ANSWERS

He's Jealous.

"Dear Miss Blake: I'm going out with a steady boy friend who does not like to see me go out with any one else. "LIESELOTTE."

It all depends upon what that "steady" implies. Only a fiancé has the right to demand your undivided attention.

Gingham Blouse Seen with Tailored Frocks

BY BETTINA BEDWELL.

PARIS. — [Special.] — Pinafores, Peter Pan collars, school girl sashes, all sorts of things that we thought we'd outgrown with the schoolroom, have been brought back into the latest fashions by the Paris couturiers this spring.

Chanel is making "parlor maid apron" fronts for some of her most sophisticated ruffled lace evening gowns. Schiaparelli puts a dark green linen pinafore over a white trouser frock for the beach and the result is much more Parisienne than infantile.

Gingham blouses, too, of the sort we wore when we were twelve, are being shown with absolutely modern tailored suits and frocks. Suits are often replaced by two piece or one piece frocks that have some cut or detail to make them look dressed enough for street wear.

One such is sketched today. Lyolene makes it in flag blue crêpe jersey, that marvelous new combination of two well known surfaces. The skirt is plain in back, with a panel pleated on either side giving fullness to the front.

The very open faced and sleeveless waistcoat bodice is buttoned diagonally both front and back with tiny steel buttons. The blouse of cross-barred blue and white linen has a Buster Brown collar and flag blue silk tie. The cuff buttons are steel balls.

The belt is one of Lyolene's cutest features. It's braided blue and white cord, two and one-half inches wide, and it's tied in back with a bow of the blue crêpe jersey like the dress.

Theater Folk Will Stage Benefit Dance Saturday

Theater and movie folk will gather in the Stevens hotel Saturday night for a dance, the proceeds of which will go to the National Vaudeville Artists' sick and benefit fund. Five motion picture companies and the Exhibitors' Association of Chicago are arranging the benefit. Lita Grey Chaplin and Tom Mix will be among those attending, it was announced. Impromptu vaudeville performances will be included in the program.

It Pays to Be Cranky About Using Only Clean Powder Puff

BY ANTOINETTE DONNELLY.

An acquaintance suggests that stores catering to the comfort of their customers ought to provide blinders to get a purse ridden woman past the perfume and cosmetic counters safely. We sympathize more with the woman than with her idea.

I thought of what she had said, standing before a exhibit of powder puffs the other day. Alabaster jars filled with those exquisite, fluffy, feathery ones and in every imaginable pastel shade. Crystal jars holding more of them. The counter strewn with them and the usual squares and circles of lambs' wool and velour, and more puffs concealed in the center of dainty chiffon bankies. A minor expense, if one or two were what you had in mind. But I suppose many women would like a fresh one for every powder aplication, without having to go through the washing performance necessary to the ideally clean puff.

Of course, the problem is solved for many of us with the jar filled with the small cotton balls to be discarded after each powdering. But a comical, if it weren't a dangerous, affection springs up between a woman and her puff. Though others might look askance upon the grimy, soiled specimen, its mamma loves it. Or she must, for there's no obvious reason for the long time devotion.

Apropos, a girl who'd grown to love her powder puff too madly was indiscreet enough to pull it out before a skin specialist relative, who had been wrestling with a mild acne case in the girl's face. He disposed of the puff with a few stinging comments on the uselessness of trying to clear up a blemished skin with that "agent of infection" in her hands.

One with the slightest tendency to pimples should be a perfect crank about the freshness of her powder puffs. Her best bet is the handy bowl of cotton balls, discarded after each using.

An oily skin calls particularly, too, for powder puff hygiene of the first order. And, of course, the tissue cleansers cannot be too highly indorsed as an agent to prevent contamination or infection.

BEAUTY ANSWERS

K. P.: THE MOST IMPORTANT brushing of the teeth is that given before going to bed, as it is during the night that acids and germs, which thrive on food particles, get in their most deadly work. However, it is important to give the teeth a morning brushing and, if possible, after each meal.

NEW YORK SOCIETY

New York, April 7.—[Special.]—Mr. and Mrs. Myron C. Taylor have leased for the summer Oakwood, the estate in Newport of Mr. and Mrs. Grafton W. Minot.

Mrs. William J. Matheson is at Briarcliff Lodge, Briarcliff Manar, N. Y., and will remain for the spring season.

Miss Jean Corbett, daughter of Mr. and Mrs. Harvey Wiley Corbett, and a graduate of Vassar, is sailing on the Mauretania tomorrow for a six month stay abroad to study art.

Mrs. Theodore Frelinghuysen will return April 23 after three months in her cottage, Southways, at Palm Beach, Fla.

Dr. and Mrs. Henry Lancashire have returned from Pasadena, Cal.

Mrs. G. S. Goodspeed of Ida Noyes Hall Retires

Mrs. George S. Goodspeed, who has been director of Ida Noyes hall, girls' dormitory at the University of Chicago, since 1916, yesterday announced her retirement. She had been with the university for thirty-eight years.

* * *

Another Brain Test.

Prof. Horatio Hackett Newman of the University of Chicago's department of biology is conducting experiments to determine the relationship, if any, between left handedness and intelligence.

De Boris
Permanents
—are beautiful—
$4 Complete
No Extra Charge
Shampoo and Finger Wave, $1.00
No fussing, no extra bother of any sort—Pushes up into bangs if waves without finger waving
DE BORIS
5 North Wabash
Room 1203 Randolph 7161

MOTION PICTURES DOWNTOWN

I'M RUNNING THIS TOWN and I'm running it MY way!
WOODS
Randolph—Dearborn
ORPHEUM
State and Monroe
At Both Theaters
Doors open 8:45 a. m.
Tomorrow!

IT'S TRUE! EVERY STARTLING WORD OF IT!
No Phoney Frills—No Gangsters Going Straight.
It's the True, Terrifying Story of the Mug Who Rules the Rackets—
of the Mad Career That Swept Him from Gutter Bum to Monarch of the Mob!
LITTLE CAESAR
First National's Blistering Blast of Truth-Telling Drama!

Cold-Blooded Killer, Swaggering King of Racketeers Stepping Out of Crimson Headlines . . . Into Your Very Soul!
Played by Stars Who Live Their Real Life Roles!
EDWARD G. ROBINSON
Douglas Fairbanks Jr.
Glenda Farrell
A BLAZING BARRAGE OF HAIR-RAISING REALISM!

MOTION PICTURES DOWNTOWN

R-K-O STATE-LAKE
Saturday The Cuckoos Are Coming!

CRACKED NUTS!
with
BERT WHEELER
ROBT WOOLSEY
DOROTHY LEE
EDNA MAY OLIVER
What a Roaring RAVE-OLUTION OF FUN—with South American Spies and Cuties!

CINEMA CHICAGO AVENUE AT MICHIGAN
Cont. 1:30 to 11 P. M. Matinee 50c
DO CANNIBALS LOVE?
"JUNGLE HAZARDS"
Authentic African Jungle Picture Tells
Dr. Davenport IN PERSON!
EXTRA! "ORIGIN OF JAZZ"
A Jungle Orgy

CASTLE STATE AT MADISON
"TEN NIGHTS IN A BAR ROOM"

DOWNERS GROVE
TIVOLI "A Gentleman's Fate"
JOHN GILBERT and LOUIS WOLHEIM

ORPHEUM STATE & MONROE
FIRST NATIONAL'S COMEDY ROMANCE
"The Hot Heiress"
Ben Lyon, Ona Munson

STUDEBAKER Daily 1:30 to 11 P. M. Last Times Sat. Night
"WHEN NAPLES SINGS"
(NAPOLI CHE CANTA)
ALTHOUGH AN ITALIAN FILM IT OFFERS DELIGHTFUL ENTERTAINMENT FOR ENGLISH SPEAKING AUDIENCES
Afternoon, 50c; Night, 75c; Sat. Night, $1.00

FOREST PARK
FOREST MADISON at DES PLAINES
MATINEE DAILY—2 FEATURES
George Bancroft—"SCANDAL SHEET"
Victor Varconi—"CAPT. THUNDER"

MOTION PICTURES DOWNTOWN

GALA BALL
SATURDAY APR. 11 STEVENS HOTEL
TICKETS ON SALE AT ALL THEATRE BOX OFFICES

PALACE RKO STATE-LAKE
OPEN 10:45 A.M. 35¢ TO 3 P.M. 50¢ TO 6:30 P.M. OPEN 8:45 A.M.

YOU MUST SEE IT
Greatest Thriller of All Time!
DRACULA
ON THE STAGE
MISS FRANCES WHITE
WILLIAM—NEWELL—ELSA
WILTON & WEBER
CRYSTAL TRIO
COUNT BERNIVICI
and 14 Symphonic Girls

The ten-for-a dollar darling of footloose men.
BARBARA Stanwyck in
TEN CENTS A DANCE
EXTRA AT BOTH THEATRES 55 STARS IN "STOLEN J-O-O-L-S"
PLAY GOLF with JOHNNY FARRELL in "Fore"
NOW CELEBRATING PLAYERS & PATRONS JUBILEE WEEK
IN PERSON SATURDAY Palace LITA GREY CHAPLIN WILL OSBORNE & ORCHESTRA

WOODS RANDOLPH at DEARBORN
Continuous from 9 A. M.
35c to 3 P. M.—50c to 6:30
VICTOR McLAGLEN, FAY WRAY in "NOT EXACTLY GENTLEMEN"
CHARLIE CHAPLIN in a revival of his funniest comedy, "THE CHAMPION"
—TOMORROW—
"Little Caesar"

PUNCH & JUDY Van Buren and Michigan
Word of Honor Is Bigger Than His Life! A German Officer's
"ROSENMONTAG"
A Stirring German Drama Produced by UFA. Also
"Die Lustigen Weiber Von Windsor"
Continuous 11 A. M. to 11 P. M.

SOUTH
SCHOLLSTADT'S TALKIE THEATERS
PICCADILLY
Matinee Daily 30c to 6:30
4 Big Days Starting Today
Marie Dressler—Polly Moran
The Laugh Riot of the Year
"REDUCING"
Last Feature Starts 10:30
PEOPLES 47th and Ashland NANCY CARROLL "STOLEN HEAVEN"
HARPER 5236 Harper Ave Adults Only! DOROTHY MACKAILL "ONCE A SINNER"
ATLANTIC 26th and Crawford LOUIS WOLHEIM "A GENTLEMAN'S FATE"
Non-Professional Revue on Stage
PALACE 3243 W. 26th St Walter Huston "LION AND THE LAMB"
KENWOOD 1235 E. 47th St. Adults Only Constance Bennett "THE EASIEST WAY"

R-K-O ENGLEWOOD 63rd and Halsted
25c 1 to 6 P. M.
"CIMARRON"
Richard Dix and Irene Dunn
Chinese Kiddies' Revue

HIGHWAY 63RD AND S. WESTERN ADULTS ONLY
John Gilbert—"A GENTLEMAN'S FATE"
Matinee Daily—Doors Open 1:30 P. M.
NEW REGENT 6828 S. HALSTED Janet Gaynor
Charles Farrell—"The Man Who Came Back"
Ladies' Cannes Linen Night
FROLIC 951 EAST 56TH ST.
Chester Morris—"THE BAT WHISPERS"
COLONY 56TH AND KEDZIE Free Auto Parking
Gaynor & Farrell—"Man Who Came Back"
DREXEL 853 E. 63RD STREET John Gilbert
Warner Oland—"DRUMS OF JEOPARDY"
HAMILTON 71ST AND PAXTON Double Feature Program
"Outward Bound"—"Chasing Rainbows"
HARVARD 8312 HARVARD AVE.
Chester Morris—"THE BAT WHISPERS"
JACKSON PARK Stony Island at 67th JOHN BOLES
LUPE VELEZ—"RESURRECTION"
MARQUETTE 63RD AND KEDZIE ADULTS ONLY
John Gilbert—"A GENTLEMAN'S FATE"
RAMOVA 35TH AND HALSTED
RONALD COLMAN—"The Devil to Pay"
ROSELAND-STATE Michigan—115th Pl. Adults Only
DOROTHY MACKAILL—"ONCE A SINNER"

SOUTH
WARNER BROS. THEATRES
CAPITOL 63rd and Halsted
Hurry! Only 3 Days More!
HER MOST EXCITING DRAMATIC TRIUMPH!
JOAN CRAWFORD
in "DANCE, FOOLS, DANCE"
An M. G. M. Thriller!
AVALON Jeffery at 79th
Hit the High Spots and Hot Spots of Gay Paree!
"FIFTY MILLION FRENCHMEN"
with OLSEN & JOHNSON
Champ Xmas of the Universe
Extra! Your Silhouette Cut Free —Our Gang Comedy—
STRATFORD Jeffery at 71st
Those "Caught Short" Gals Romping Thru Their Funniest Romance
MARIE DRESSLER POLLY MORAN in "REDUCING"
Loads of Laughs and Heart-Throbs
SYMPHONY Chicago nr. Cicero (Double Feat.)
"LION AND THE LAMB" and "ALOHA"
GROVE 76th-Cottage HIGHLAND 79th-Ashland
Jeffery W. Englewood
71st-Jeffery 63rd-Ashland
(Showing at All 4 Theatres)
NANCY CARROLL
with Phillip Holmes in "Stolen Heaven"
OAKLAND SQ. 39th-Drexel
RONALD COLMAN—LORETTA YOUNG in "The Devil to Pay"
LEXINGTON 1163 E. 63rd
GEO. BANCROFT—KAY FRANCIS
Clive Brook, "Scandal Sheet"
SHORE 75th-Kingston (ADULTS ONLY)
Dbl. Feature—Clara Bow, "No Limit" & Dorothy Mackaill, "Once a Sinner"
COSMO 79th-Halsted (ADULTS ONLY)
LOUIS WOLHEIM—MARIE PREVOST
Anita Page, "Gentleman's Fate"
ATTEND THE GALA N. V. A. MOVIE BALL STEVENS HOTEL SATURDAY, APRIL 11TH
CHELTEN Exchange Avenue at 79th St.
Louis Wolheim—"A Gentleman's Fate"

MAYWOOD
LIDO 5TH AVENUE AT WASHINGTON BLVD
MATINEE DAILY—TWO ATTRACTIONS
Conrad Nagel—"Right of Way"
Dorothy Mackaill, "Kept Husbands"

MOTION PICTURES MISCELLANEOUS

THIS IS PATRONS AND PLAYERS JUBILEE WEEK!
PUBLIX-BALABAN & KATZ WONDER THEATERS

CHICAGO RANDOLPH-STATE ST. LAKE
35c, 10:30 to 1:00 P. M. 50c to 6 P. M.
Joy for Everyone
"SKIPPY"
JACKIE COOPER
MITZI GREEN
BOBBY COOGAN
JACKIE SEARL
—On Stage—
"MINIATURES"

ORIENTAL RANDOLPH near STATE
35c Price—10:45 A. M. to 1 P. M.
SUE CAROL and NICK STUART IN PERSON
in Lavish Spring Production
and the Screen Romance
WILLIAM HAINES
DOROTHY JORDAN
MARJORIE RAMBEAU IN
"A Tailor-Made Man"

ROOSEVELT STATE ST. near WASHINGTON
35c, 9 A. M. to 1—50c to 6 P. M.
MARLENE DIETRICH
in Her GREATEST TRIUMPH Paramount's
"DISHONORED"
with VICTOR McLAGLEN
EXTRA—"STOLEN JOOLS"

McVICKERS MADISON near STATE
9 A. M. to 1 P. M.. 35c
WILL ROGERS IN
"A Connecticut Yankee"
Gay—Hilarious Fun
Also
"MICKEY MOUSE"

UNITED ARTISTS RANDOLPH ST. at DEARBORN
35c—9 A. M. to 1 P. M.
It's a positive riot with the comedy king!
CHARLIE CHAPLIN
In "CITY LIGHTS"

PARADISE CRAWFORD near WASHINGTON
35c—1:30 to 6:30
ANN HARDING
CONRAD NAGEL CLIVE BROOK
East Lynne
Mark Fisher on Stage
Gay Scenes—Acts—25 People
EXTRA! 55 STARS IN "STOLEN JOOLS"

UPTOWN BROADWAY at LAWRENCE
35c—1:15 to 6:30
TOM PATRICOLA
IN PERSON
PEARL TWINS—ANN ROTH
ANN HARDING
CLIVE BROOK CONRAD NAGEL
"East Lynne"
EXTRA! 55 STARS IN "STOLEN JOOLS"

TIVOLI COTTAGE GROVE near 63rd
35c—1:15 to 6:30
All Shows De Luxe
ANN HARDING
"East Lynne"
Clive Brook—Conrad Nagel
FRANKIE MASTERS
in Lively, Colorful Show!

HARDING MILWAUKEE AVE. at SAWYER
25c Price—1:30 to 6:30
MARION DRESSLER POLLY MORAN
Together Again in "REDUCING"
Anita Page, Wm. Collier, Jr.

TOWER 6356 ST. near BLACKSTONE
25c Price—1:30 to 6:30
2 Smashing Productions!
"Reaching for the Moon"
with DOUGLAS FAIRBANKS
"RANGO"—Jungle Sensation!

RIVIERA BROADWAY at LAWRENCE
25c Price—1:30 to 6:30
Sparkling Comedy-Romance
"THE ROYAL FAMILY"
with FREDRIC MARCH
Ina Claire—Mary Brian

NORSHORE HOWARD near CLARK
25c Price—1:30 to 6:30
EMIL JANNINGS
MARLENE DIETRICH
"THE BLUE ANGEL"
Free Parking—Ask the Doorman

MARYLAND 63RD ST. at MARYLAND
Adults Only
LEW AYRES
"Many a Slip"
with Joan Bennett

SENATE MADISON at KEDZIE
Balcony—25c All Day
EMIL JANNINGS
MARLENE DIETRICH
"The Blue Angel"

CENTRAL PARK 3721 ROOSEVELT
GEORGE BANCROFT
KAY FRANCIS
CLIVE BROOK
"Scandal Sheet"

SATURDAY APRIL 11 GALA MOVIE BALL
STEVENS HOTEL Tickets at All Box Offices

NORTH
HOWARD HOWARD ST. "L"
25c PRICE 1:30 TO 6:30
2—BIG FEATURES—2
NANCY CARROLL PHILLIPS HOLMES
"STOLEN HEAVEN"
Starting at 3:27—6:23—9:19
ADOLPHE MENJOU LEILA HYAMS
"MEN CALL IT LOVE"
Starting at 2:00—4:50—7:52—10:48
Exclusive Free Parking

ADELPHI 7074 N. CLARK
2 Talkies. Adults Only
John Gilbert, Anita Page, Leila Hyams, Louis Wolheim—"GENTLEMAN'S FATE"
John Boles, Evelyn Laye, Leon Errol
"One Heavenly Night"—Talkomedy & Acts

BUCKINGHAM 3310 N. CLARK
"NEW MOON" and NANCY CARROLL—"STOLEN HEAVEN"
AXEL CHRISTENSEN IN PERSON

DE LUXE Wilson & Broadway, Near "L" Station. Adults Only
Dorothy Mackaill—"ONCE A SINNER"
John Boles—"RESURRECTION"

RIDGE DEVON at CLARK
No Children Admitted. Adults 25c
John Boles—"RESURRECTION"
Dorothy Mackaill—"ONCE A SINNER"

NEW BRYN MAWR 1123 Bryn Mawr
Adults Only
"Bat Whispers" and "Gentleman's Fate"

LAKE SHORE Broadway at Belmont
Double Feature
Truth About Youth' & 'Lion and the Lamb'

NORTHWEST
RIVOLI 4380 Elston—Two Features
Dorothy Mackaill—"ONCE A SINNER"
John Gilbert—Louis Wolheim
"A GENTLEMAN'S FATE"

TIFFIN 4051 W. NORTH AVE
Conrad Nagel—"RIGHT OF WAY"
Marjorie Beebe—"Rough Idea of Love"

ADMIRAL LAWRENCE & CRAWFORD
Triple Feature Bill—Adults Only
Constance Bennett—"THE EASIEST WAY"
'Lion & the Lamb' & 'Charlie Chan, 'Dollar Diz'

COMMODORE 3105 Irving Park Blvd
Double Feature, Adults Only
Dorothy Mackaill—"ONCE A SINNER"
John Gilbert—"A GENTLEMAN'S FATE"

MONT CLARE Grand Ave. at Harlem
A Story of School Days
Belle Bennett—"Woman Who Was Forgotten"
Bob Custer—"Riders of the North"

ALAMO 3641 W. CHICAGO
MATINEE DAILY
"A GENTLEMAN'S FATE"

IRVING Irving Park Blvd. & Crawford
Double Feature, Adults Only
"INSPIRATION" & "OUTWARD BOUND"

PATIO 6008 IRVING PARK BLVD.
Janet Gaynor
Chas. Farrell—"The Man Who Came Back"

NO MAN'S LAND
Teatro del Lago Sheridan Road Between Wilmette & Kenilworth
DOUBLE FEATURE
Dorothy Mackaill—"ONCE A SINNER"
Conrad Nagel—"RIGHT OF WAY"

MOTION PICTURES MISCELLANEOUS

GRANADA PUBLIX GREATER TALKIE THEATRES MARBRO
SHERIDAN at DEVON MADISON near CRAWFORD
(30c—1:15 to 6:30) (35c—1:30 to 6:30)
2 Feature Pictures—No Increase in Price!
Ruth CHATTERTON PAUL LUKAS in "UNFAITHFUL"
&
WARNER OLAND in "CHARLIE CHAN CARRIES ON"
"UNFAITHFUL" Shows at These Times— 1:20—4:36—7:52—11:08
Extra "STOLEN JOOLS" All Stars in Hollywood
"CHARLIE CHAN" Shows at These Times 2:03—6:19—9:35
This is PATRONS & PLAYERS JUBILEE WEEK!

SATURDAY APR. 11TH GALA MOVIE BALL STEVENS HOTEL Tickets at all box offices

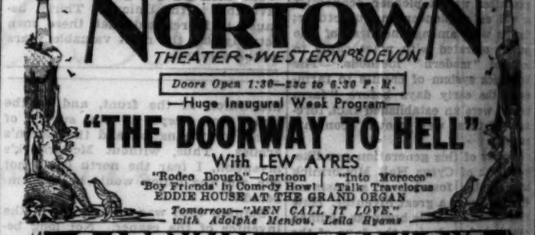

PUBLIX-BALABAN & KATZ
NORTOWN
THEATER—WESTERN at DEVON
Doors Open 1:30—25c to 6:30 P. M.
—Huge Inaugural Week Program—
"THE DOORWAY TO HELL"
With LEW AYRES
"Rodeo Dough"—Cartoon "Into Morocco"
'Boy Friends' in Comedy Howl Talk Travelogue
EDDIE HOUSE AT THE GRAND ORGAN
Tomorrow—"MEN CALL IT LOVE" with Adolphe Menjou, Leila Hyams

GATEWAY Milwaukee at Rockwell
Huge Double Feature
Lawrence Tibbett, Grace Moore
"NEW MOON"
And Warner Oland in
"DRUMS OF JEOPARDY"

BELMONT Lincoln-Belmont-Ashland
Huge Double Feature
RONALD COLMAN
"DEVIL TO PAY"
Warner Oland, "Drums of Jeopardy"
Blue Steel Revue 9 P. M.

CENTURY Milwaukee at Rockwell
Edna Ferber's Colossal Epic of Love and Empire
"CIMARRON"
RICHARD DIX, IRENE DUNNE AND 10,000 OTHERS

CONGRESS Clark-Diversey-Broadway
STATE 5814 W. Madison — For Adults Only — LOUIS WOLHEIM JOHN GILBERT 'Gentleman's Fate'
CRYSTAL North Av. Nr. Cal.
BELPARK 3231 N. Cicero
WINDSOR 1225 N. Clark — Lawrence Tibbett "NEW MOON" and George O'Brien "FAIR WARNING"
LA GRANGE 61 S. 5th La Gr. — John Gilbert "GENTLEMAN'S FATE"
VARSITY 1710 Sherman, Ev. — Richard Dix "CIMARRON"
COVENT 3053 N. Clark Doors Open 1:30 — George O'Brien "Fair Warning" & "The Naughty Flirt"
PANTHEON Sheridan nr. Wilson — Lewis Ayres "DOORWAY TO HELL"
BERWYN 4404 W. 22nd St. — GEORGE BANCROFT "SCANDAL SHEET"
MANOR 5009 W. North Av. — For Adults Only "Gentleman's Fate" —and— "Once a Sinner"

AT ALL THEATERS
"STOLEN JOOLS," WITH 55 HOLLYWOOD STARS

ESSANESS THEATRES
VOGUE Broadway at Grace Doors Open 1:30 P. M.
—For Adults Only—
John Gilbert, "A GENTLEMAN'S FATE" "FAIR WARNING," George O'Brien
400 6148 Sheridan 2:30, 4:30 to 7:00 P. M. Double Feature
—For Adults Only—
Constance Bennett, "The Easiest Way" Ben Lyon, "ALOHA," Raquel Torres
North Center Lincoln nr. Irving Doors Open 1 P. M.
BIG DOUBLE FEATURE PROGRAM
"DOORWAY TO HELL," Lew Ayres Alice White, "NAUGHTY FLIRT"
DEVON 6325 Broadway Adults Only, Double Feature
Lew Ayres, "MANY A SLIP" "NAUGHTY FLIRT," Alice White
KEYSTONE 2313 Sheridan Doors Open 6:30 P. M.
—For Adults Only—
Constance Bennett, "The Easiest Way" Lupe Velez, "RESURRECTION"
BIOGRAPH 2433 Lincoln Double Feature
—For Adults Only—
John Gilbert, "A GENTLEMAN'S FATE" "ONCE A SINNER," Dorothy Mackaill
DAVIS 4614 Lincoln Adults Only, Double Feature
Dorothy Mackaill, "ONCE A SINNER" "CAPTAIN THUNDER," Fay Wray
CRAWFORD 10 S. Crawford Double Feature
—FOR ADULTS ONLY—
Constance Bennett, "The Easiest Way" "EX-FLAME," Neil Hamilton
EMBASSY 3246 Fullerton 25c, 1:30 to 6:30
Clara Bow, "NO LIMIT" PRINCE ALI IN PERSON At All Performances
LOGAN 2646 Milwaukee
—For Adults Only—
"A GENTLEMAN'S FATE," John Gilbert Neil Hamilton, "EX-FLAME"
BYRD Madison Closed
Edmund Lowe, "MEN ON CALL"
WEST END 121 N. Cicero Double Feature
Conrad Nagel, "THE RIGHT OF WAY" "EX-FLAME," Neil Hamilton
LAMAR 1/4 Blk. S. of Harlem "L" Oak Park
Conrad Nagel, "THE RIGHT OF WAY"

BERWYN
NEW RITZ 6334 W. ROOSEVELT RD. Robert Montgomery
Constance Bennett—"The Easiest Way" Also "Laurel & Hardy Murder Case"

WILMETTE
WILMETTE "Hell's Angels" JEAN HARLOW BEN LYON

LAKE FOREST
DEERPATH "One Heavenly Night" JOHN BOLES—EVELYN LAYE

FOX THEATRES MONROE
STUPENDOUS IN ITS GRANDEUR
"CIMARRON"
TERRIFIC AS ALL CREATION
COMMERCIAL 92nd & Commercial
"NEW MOON," with Lawrence Tibbett
MIDWEST Two Features
LEWIS AYRES in "DOORWAY TO HELL" CONRAD NAGEL in "RIGHT OF WAY"
CROWN 3035 Division 2 Features
Geo. Bancroft in "SCANDAL SHEET" Conrad Nagel in "RIGHT OF WAY"
On Stage in Person
JOSEF MANKA, Polish Violinist
PORTAGE PK. TWO FEATURES Adults Only
LOUIS WOLHEIM in "ONCE A SINNER" DOROTHY MACKAILL in "ONCE A SINNER"

SHERIDAN Sheridan Rd. & Irving Park Blvd.
TWO FEATURES
"BLUE ANGEL"
With MARLENE DIETRICH EMIL JANNINGS
"MEN CALL IT LOVE"
with ADOLPHE MENJOU—LEILA HYAMS
TERMINAL Two Features
Nancy Carroll in "Stolen Heaven" "New Moon" with Lawrence Tibbett

WEST
MADLIN Madison & Lawndale
"Men on Call" & "Woman Who Was Forgotten"
MARSHALL SQ. 224 S. Kedzie
"Gentleman's Fate" and "Once a Sinner"
WILSON 2418 W. Madison
"Kept Husbands"—Also "Trigger Tricks"

AUSTIN
IRIS 5743-47 Chicago Ave.
Constance Bennett, "The Easiest Way"
PLAISANCE 106 E. Pershing Rd.
HELEN CHANDLER—"MEDDLING WOMEN" BEN LYON—"ALOHA"

HIGHLAND PARK
ALCYON "Resurrection" LUPE VELEZ

Wacker Object Geneva

BY THALI

THE racing sailo va will have this summer greatest possi their yachts. For a valuable trophy is b the Lake Geneva Ya erick C. Wacker. silver replica of Mr. sailboat Rumpus. T ory of the donor's Charles H. Wacker, Geneva a year ago years of summer rea

The trophy will be annual yacht club day, along with the which was the gift o don on his visit to 1874 just after the been organized. The is an exact model in Julian M. Rumsey's the prize in the first Nettie was of the typ that time, and Mr. shows the present ty sailed in the Sheridan silver ship is to be m cedal and shows "th board housed, the down," according to some one versed in The Frederick Wac summers in a place club which they hav by the Charles H "Fair Lawn," havin the Gardiner Hamm

Mrs. F. W. Upham Tea for Mrs. Brec

Mrs. Frederic W. her tea this afterno for Mrs. Mary Brec tell about the work Nursing service and tures of "The Fo Mrs. Breckinridge the week, staying spoke before the women's guild year

Dr. Maude Abbot university medical real, is the guest t Bertram W. Sippy avenue. The Rev. Heyworth entertain Dr. Abbot on Monda

Nancy James Adam W. S. Watson Wed

In brief . . . Mr. a rand are among th wedding of Miss Na daughter of Mr. Graves Adams, to V son, to take place ton, D. C. . . . Chic Asheville, N. C., rece R. Floyd Clinch of daughter, Margar Sterns, and Mrs. Jo Miss Elizabeth and . . . the Albert H. turned to Washing Florida and have o ment at the Mayfl Tassilo Furstenber Jacob Baur's for d evening and afterwa the Ernie Byfields' . . . yesterday he w at a luncheon at th told.

Home again are ing, who had been a nix, Ariz.; Dr. and rell, who have bee Tex., since Jan. 1; M Sels of 2130 Lincol have been to French ter week-end; and t and the Eric Scudde to New York City and to hear some co

Wacker Trophy Objective of Geneva Racing

BY THALIA

THE racing sailors at Lake Geneva will have a new incentive this summer for getting the greatest possible speed out of their yachts. For an interesting and valuable trophy is being presented to the Lake Geneva Yacht club by Frederick G. Wacker. It is a beautiful silver replica of Mr. Wacker's class A sailboat Rumpus. The gift is in memory of the donor's father, the late Charles H. Wacker, who died at Lake Geneva a year ago last fall after 40 years of summer residence there.

The trophy will be sailed for in the annual yacht club races on Labor day, along with the Sheridan prize, which was the gift of Gen. Phil Sheridan on his visit to Lake Geneva in 1874 just after the yacht club had been organized. The Sheridan trophy was an exact model in silver of the late Julian M. Rumsey's Nettie, which won the prize in the first race sailed. The Nettie was of the type of boat sailed at that time, and Mr. Wacker's trophy shows the present type of vessel being sailed in the Sheridan regatta. The silver ship is to be mounted on a pedestal and shows "the windward bilge board housed, the leeward board down," according to the description of one versed in sailing matters. The Frederick Wackers spend their summers in a place at the Chicago club which they have acquired recently, the Charles H. Wacker place, "Fair Lawn," having been leased to the Gardiner Hammonds.

Mrs. F. W. Upham Gives Tea for Mrs. Breckinridge.

Mrs. Frederic W. Upham is giving her tea this afternoon at the Casino for Mrs. Mary Breckinridge, who will tell about the work of the Frontier Nursing service and show moving pictures of "The Forgotton Frontier." Mrs. Breckinridge is in Chicago for the week, staying at the Drake, and goes before the St. Chrysostom's women's guild yesterday afternoon.

Dr. Maude Abbot, head of McGill university medical museum in Montreal, is the guest this week of Mrs. Bertram W. Sippy of 5615 Woodlawn avenue. The Rev. and Mrs. John R. Heyworth entertained at luncheon for Dr. Abbot on Monday.

Issy James Adams and W. S. Watson Wed Today.

In brief . . . Mr. and Mrs. Scott Durand are among the guests for the wedding of Miss Nancy James Adams, daughter of Mr. and Mrs. Eugene Graves Adams, to Walter Scott Watson, to take place today in Washington, D. C. . . . Chicago sojourners at Asheville, N. C., recently included Mrs. R. Floyd Clinch of Winnetka and her daughter, Margaret; the Russell Sturgis, and Mrs. John B. Drake, with Miss Elizabeth and Miss Katherine . . . the Albert H. Deweys have returned to Washington, D. C., from Florida and have opened their apartment at the Mayflower. . . . Prince Tassilo Furstenberg went to Mrs. Jacob Baur's for dinner on Monday evening and afterwards to a party at the Ernie Byfields' at the Ambassador . . . yesterday he was guest of honor at a luncheon at the stockyards, I'm told.

Home again are . . . Mrs. Victor Elting, who has been sojourning in Phoenix, Ariz.; Dr. and Mrs. P. J. H. Farrell, who have been in San Antonio, Tex., since Jan. 1; Mr. and Mrs. Henry Isham of 2130 Lincoln Park West, who have been to French Lick for the Easter week-end; and the George Everetts and the Eric Scudders, who have been to New York City for a spring visit and to hear some concerts.

HER ENGAGEMENT ANNOUNCED

MISS MABEL ELEANOR CHRISTIE.
[Eugene L. Ray photo.]

Mr. and Mrs. William B. Christie of Manitowoc, Wis., announce the engagement of their daughter, Mabel Eleanor, to Moncure D. Paynter, son of Mr. and Mrs. Henry M. Paynter of Glencoe. The wedding will take place next fall.

What Is Art? This or That? Can Both Be?

BY ELEANOR JEWETT.

The second exhibit of Rifka Angel's paintings went on view in the Knoedler galleries last Saturday, to continue to April 18. Last year, when her first group of pictures were shown we thought them the greatest lot of twaddle that the year had vouchsafed Chicago—and said so, with the immediate and gratifying result that Arthur Aldis, among others, went straightway to the gallery and bought several of the assortment.

This year the paintings are bigger, if not better, than ever. We must remember that Rifka Angel was declared by John Sloan, that eminent New York modernist, to be an artist. Before his dictum she was a model. After he discovered her talent and she had garnered a bit of foreign and American teaching she went in for canvas, paint, and recklessness. She threw caution to the winds and painted as the spirit moved her, never a thought for correct color, nor correct proportion, nor anatomy. Her pictures were a medley of Nura and Buk, with their spirituality left out.

Suggestions of various other expressionist painters vibrated through many of her conceptions, but the chief characteristic born by all was their awkward childishness.

This year the exhibit is fearsome. You can laboriously sift the chaff from the less chaffy and find an apology of a reason here and there for her work. At least she is not vain nor self-conscious, nor sentimental. You need only look at the several paintings of her infant and the self-portrait with her child to have this forced upon you. But would not a little vanity have been a good thing? Would not powder in the face of the vivid complexion have softened its terrifying contours? Would not youth in the faces and worn eyes of the "Two Little Girls" have been a fortunate thought? Would not a knowledge of drawing have stood the coy "Ethele" and the flacid "Convalescent" in good stead?

All in all, hating to enter into controversy concerning what is not of really vital importance one way or the other, is any statement regarding Rifka Angel's show more than a waste of the paper upon which it is written? Has her work merit, truth, sincerity, value? The standards by which we judge are dumb in the face of these contraptions. To us, such an exhibit is time lost. To a true modernist, and there are such, the show probably will be a revelation of independence, strength, and originality. They will see a decided advance in her technique and manner. To all good modernists the exhibit is heartily commended!

Roland Hayes, Hans H. Levy Give Recitals

BY EDWARD MOORE.

ONE of the distinguished interpretative musicians of the Negro race, the tenor, Roland Hayes, appeared at Orchestra hall in a song recital last night and, as in his other appearances here, drew a large audience of both races. Well he might, for he is an artist needing neither apology nor qualification.

The Hayes programs are set in as typical a form as those of, let us say, John McCormack. A group of the ancients is followed by a group of lieder, these by a group of moderns with French composers predominating, and finally a group of spirituals. These he sings in a way that tends toward the exquisite rather than the commanding. His voice is light, and he wisely makes no effort to push it beyond its limits. But it is a beautiful voice, and temperamentally and by education he understands most of the art of fine expression.

He has a great fondness for the slowly moving, sustained melody in his program, at times to the point of using too many songs of that nature. It is strange, too, for there are few able to sing something like Caldara's "Alma del core" or Schubert's "Wohin" more charmingly than he. But even when he ends a group with one of the most slowly paced of all, he is popular and wins many encores.

Hans Heniot Levy, pianist, composer, and pedagogue, gave a recital at Kimball hall yesterday afternoon. He is the son of another pianist, composer, and pedagogue of high standing, Heniot Levy, but in this performance he indicated plainly that he has an artistic equipment of his own and is by no means standing in reflected glory.

He plays with considerable virtuosity. Godowsky arrangements of Bach, Schubert, and Johan Strauss, Liszt in the B minor Sonata, a pair of Rachmaninoff's "Etudes Tableaux," these are none of them child's play for the pianist, but Mr. Levy seemingly took joy in their resounding passages. His own compositions, too, sound as though they might make trouble for the casual player, but, more important, his "Fantastic Tarantella" and "A Complacent Sketch" have something to say. So has he, whether he is interpreting other people's works or his own.

* *

The Rev. Roy H. Brown New Chicago Moderator

The Rev. Roy H. Brown, pastor of the Irving Park Presbyterian church, Keeler and Belle Plaine avenues, was elected moderator of the Chicago presbytery at its annual meeting yesterday. Dr. Brown will succeed Dr. W. Clyde Howard, pastor of the Second Presbyterian church, Michigan avenue and 20th street.

A report that Presbyterian churches of the city had spent $120,000 in unemployment relief during the last year was reported by Dr. Henry S. Brown, superintendent of the church extension board. A resolution asking Gov. Emmerson to veto the O'Grady-McDermott repealer of the search and seizure laws was unanimously adopted and forwarded to Springfield.

WASHINGTON SOCIETY

Washington, D. C., April 7.—[Special.]—Mrs. Herbert Hoover's niece, Miss Janet Large, who has spent the Easter holidays at the White House and in Asheville with her cousins, Mr. and Mrs. Herbert Hoover Jr., left the White House this morning to return to her studies at Mercersburg, Pa.

The secretary of the interior and Mrs. Wilbur were the guests for whom Mr. and Mrs. Frank J. Loesch of Chicago entertained at dinner tonight at the Mayflower. Among those asked to meet them were Mr. Justice and Mrs. Harlan Fiske Stone.

Mr. and Mrs. Robert J. Dunham of Chicago are spending a few days here this week.

The commercial secretary of the British embassy and Mrs. McCormick-Goodhart were the guests of honor at dinner last evening of Mr. and Mrs. Richard Porter Davidson, the latter formerly Miss Betty Hanna, daughter of the late Dan R. Hanna, and niece of Mrs. Medill McCormick.

THREE MEALS A DAY

From the Tribune Cook Book

BY META GIVEN.

"Change is the sauce that sharpens appetite."—Dekker and Ford.

Tomorrow's Menu.

MORNING.
Grapefruit
Codfish Balls Corn Meal Muffins
Honey
Coffee Cream

NOON.
Tomato and Bacon Sandwich
Cherry Cobbler with Orange Sauce
Milk

NIGHT.
Swiss Steak
Potato Puff Buttered Asparagus
Waldorf Salad
Lemon Pie
Milk

Food Talks.

Mrs. K. T. wants to know what the "parsleyed potatoes" are that we suggest occasionally in our menus.

They are merely boiled potatoes sprinkled with finely chopped parsley. Parsley adds a beautiful contrasting color to boiled potatoes. And sometimes the addition of just this bit of color prevents a meal from having a drab appearance. The parsley also contributes pleasing flavor.

The original recipe for parsleyed potatoes suggested new potatoes. As soon as the potatoes were cooked tender and drained thoroughly of water, they were dried out over the fire, then were tossed in melted butter. Last, finely chopped parsley was added and a few more tossings were given to distribute the bits of green. The potatoes were sent to the table immediately. Old potatoes that are made into balls with a French cutter to simulate new potatoes are often served with the parsley, too. But why stop with parsleying here? It is just as pleasing on the larger potatoes that have been boiled and buttered.

I often add chopped parsley to carrots, diced turnips, white boiled cabbage, boiled whole small onions, and boiled beets. To my mind parsley has an affinity for a lot of vegetables. And a pot of parsley growing in the kitchen is a boon to the cook. Only the few sprigs that are required need be snipped off. The fresher and crisper the parsley the more it will be appreciated. Of course, it is not wise to use parsley each time a vegetable is served. It would then become a monotonous and uninteresting garnish. And such practice would indicate a lack of imagination. Cooking, like all other arts, is influenced by moods, and we must put our souls and selves into it in order to make it individual. When we do this our foods will give pleasure.

CHERRY COBBLER.

1-3 cup sugar	1-3 cup milk
1-3 tsp. salt	1 egg
2 tsp. baking powder	2-3 cup sugar
1 cup flour	1 tbsp. flour
1 tbsp. butter	1 tsp. cinnamon
1 egg	1 tsp. vanilla
	2 cups canned or fresh stoned cherries
	¾ cup fruit juice
	Butter

Mix the sugar, salt, baking powder, and flour, and work in the butter with the finger tips or a knife. Add one beaten egg to the milk and mix with this until a soft dough is formed. Mix the other egg with sugar, flour, and cinnamon, and vanilla. Add the drained cherries and juice, and place in a buttered dish. Add pieces of butter over the top. Cover with the dough. Slit top in several places and bake in a hot oven until the crust is brown, or for about 25 minutes.

ORANGE SAUCE.

Grated rind ½ lemon	Few grains salt
Juice ½ lemon	2 egg yolks
½ cup orange juice	2 egg whites
1-3 cup sugar	1 tsp. vanilla

Mix grated rind, fruit juice, sugar, salt, and egg yolks, beaten slightly. Put on the range and stir constantly until the mixture thickens. Add gradually, while beating constantly, to egg whites, beaten until stiff. Cool and add flavoring.

[Copyright: 1931: By The Chicago Tribune.]

Blind to Feel Models of World, Tall Buildings

New York, April 7.—(AP)—A miniature reproduction of the world so that it may be felt is the latest movement for the blind. Models ranging from city skyscrapers and street cars to cows and rural cottages are soon to be manufactured and exhibited, says an announcement of the world conference on work for the blind.

Two Sorority Parties.

Sister chapters will be guests of Gamma chapter of Delta Psi Upsilon sorority at the Blackstone Women's Athletic club at 600 South Michigan avenue tonight. Tomorrow evening, at the same club, Alpha Mu chapter of Sigma Alpha sorority will hold a bridge party and business meeting.

Good Restaurants feature MRS. WAGNER'S FRENCH APPLE (Raisin and Apple) PIE

ANY DRESS 79c
Cleaned, Pressed, Pleated—Plain
MEN'S SUITS—3-Day Service
DRAPES, CURTAINS, PORTIERES
Everything Cleaned—Lowest Prices
COATS AND DRESSES DYED, $2.69
Garments Insured—Cash and Carry
6 Garments delivered free if brought to other store. Two convenient others. $4.50
STERLING Cleaners 209 So. STATE St. 4th Fl. Cor. Adams Above Lindell's Harrison 3872
STATE-LAKE Cleaners 190 No. STATE St Room 206 State-Lake Bldg. State 2193
Pickup and Delivery Slight Extra Cost

"YES—I am 39 years Old!" SAYS IRENE RICH

This charming screen star tells how Hollywood keeps the lure of smooth, youthful skin . . .

I DON'T mind confessing it a bit," says Irene Rich with her warm, irresistible smile. "I really am thirty-nine years old!

"A screen star never worries about birthdays, you see, as long as she doesn't *look* old.

"To hold her public—to face the cruel test of the close-up—she must keep the fresh loveliness of youth.

"That is why in Hollywood we guard complexion beauty above all else. We know it says 'youth' quicker than anything else. Any woman who wants to keep her charm right through the years should keep her skin always soft, smooth, youthfully aglow."

How does this lovely star guard complexion beauty? Just as so many other Hollywood actresses do—605 of the 613 important ones! *"I use Lux Toilet Soap regularly," she says, "and I have for years."*

For every type of skin, Hollywood will tell you, this fragrant, delicately white soap is the perfect complexion care. Surely *you* will want to try it!

Photograph by Autrey, Hollywood 1930

● IRENE RICH confesses frankly to thirty-nine birthdays! And why not? Years have only added to her charm!

● Today Irene Rich faces even the cruel test of close-up lights still irresistibly appealing, still triumphantly youthful, as this picture from one of her recent films shows! "Above all, you must guard complexion beauty," she says.

● IRENE RICH AND HER TWO DAUGHTERS (left to right) Frances, twenty years old, Jane (in background), fourteen, their mother, actually 39! Irene Rich is one of the countless stars who use Lux Toilet Soap to guard complexion beauty. "Any woman can keep her youthful freshness," she says. "The right soap can do wonders for your skin. I have used Lux Toilet Soap regularly for years. Its lather is so soothing!"

The caress of dollar-a-cake French soap Youth Lux Toilet Soap—10¢

The heart of your wave!

THIS is the Eugene Steam Sachet. No wave is a genuine Eugene Permanent wave unless these sachets are used. They are the heart of your wave—controlling the steaming, creating the beautiful natural wave you want.

We will gladly send you our booklet and a demonstration Eugene Steam Sachet. Study it—note the Eugene trademark on it . . . take it with you to your hairdresser and make sure that from two to three dozen genuine Eugene sachets are used in *your* permanent wave.

Eugene, Ltd. ◦ 521 Fifth Avenue ◦ New York City
Paris ◦ London ◦ Berlin ◦ Sydney ◦ Barcelona

eugene permanent waves

THE SIXTH JOURNEY

BY ALICE GRANT ROSMAN

SYNOPSIS.

John Falconer, a successful architect returning home to England from Cape Town, meets Hilary Revel, author of travel books, on shipboard. During the journey home their acquaintance grows into a friendship neither wishes to end.

John tells Hilary of his daughter, Judith, born of a café singer while he was a soldier. His wife, John says, magnanimously adopted the child. Hilary suspects such magnanimity John's sister, Gertrude, became Judith's legal guardian when his wife died.

Hilary had taken her war-invalided brother, Hugh, who had just died, away from home ten years ago to give her younger sister, Christine, and brother, Stephen, a better chance. Hilary's stepfather is the only sympathetic member of her family.

Shortly after their return John and Hilary become engaged.

Judith leads a lonely life in her aunt's home. Her cousin Prue is her only friend. She has a private teacher, Miss Mead, while her cousins are away at school. Her father she knows as Uncle John. She senses she is different in some way from other children. When Aunt Gertrude hears of her brother's engagement she sends Judith to the country. John is uneasy about Judith not being in school. He thinks it unfair to drag Hilary continually in on the question of the child and Hilary feels that he has had enough interference in caring for Judith. John writes Gertrude for the truth. She replies that she cannot, as a decent citizen, send a waif of dubious parentage among other children.

Judith, at the farm of her former nurse Tracy's brother, is badly treated by the old servant. She has had no mail since her arrival. She meets Clive Harpenden, the little master of the home where she delivers cream for Tracy. Judy writes secretly to Prue.

Prue meets Hilary for tea and tries to enlist her aid for Judith. Hilary's vow not to interfere makes her rebuff Prue. They run into Tim de Morreville, whom Hilary and John met on the boat home. Tim drives Prue home and makes an engagement to drive her next day to visit Judith.

Falconer leaves town on a business trip.

Prue sees and talks to Judy and is indignant at Tracy's treatment of the little girl. Hilary, thinking over the problem of Judith, decides to write to John about her, and her letter is a great relief to him.

Tracy becomes unbearably abusive to Judy.

INSTALLMENT XXXIX.

DIFFERENT AND ALONE.

Everything was gone. She had no father; she could never go to school and be like other girls; she would not be able even to remember Clive again because of the terrible shame of what they would tell him and he would think of her. She was alone, disgraced and outcast, hidden in the country away from the eyes of decent people.

Judith never doubted that it was all true. Though she might search and search, there was not one thing in all the years since the big car had carried her from Mrs. Bowen's door to give her a shred of reassurance. Shocked and terrified, not understanding what Tracy meant, or how it had come about, she was yet aware that she had known it secretly for a long time—that somehow she was different and alone. She had thought she had a father; she had been quite sure of it. She had imagined that she could actually remember him, yet now she was not so sure.

Prue had been kind. Prue had said nothing was her fault, and she was to keep her eye on that. Prue had come to see her and given her ten shillings, but even she had been surprised about her father and asked his name. Had Prue thought she was lying, too, and been too kind to say?

Judy grew hot all over and then cold. She saw it now. She could never have had a father, or surely Prue would have known he was Mr. Harris, she wouldn't have asked.

Clutching the hot pillow in both her hands and steadying her mind with all the strength that was in her, Judith looked back down the years and

"Judith, you open that door this moment. Come along now! Here's your supper."

knew she remembered him. She could see the garage and the car where sometimes she was allowed to sit with her dolls, pretending to drive. She could see a man come in and hear him call "Harris! Hullo, little one, where's your dad?" She could remember driving between her mother and father and hearing them talking above her head. They had gone right down to the sea and Judy had loved it, and sat on the sand and looked and looked while her mother called her "old funny face" and laughed at her. She could remember her mother often laughing, and then the black dresses and white flowers because she was dead.

After that things were not quite so clear. She had gone away to another house, but she thought she could see her father paying money to somebody who said, "Come, Judy, and kiss your poor dad." And then Mrs. Bowen came and they went in a train, and she was told her father had gone over the sea and she was to be Mrs. Bowen's little girl until he came back.

There! Didn't that show she had had a father?

Judy sat up in the greatest excitement. It hadn't been lies, O, it hadn't! . . . She knew she remembered.

Then, to this wild hope, came Tracy's words, "Your sort don't have fathers."

Was that why he had gone away and never come back? . . . Because she wasn't wanted and a disgrace?

Back into the pillows went Judith, to depths where no hope was but only black despair.

The door handle rattled angrily and she started up in terror. She did not know how long she had been lying there, but the sound of Tracy at the door brought strength and purpose, and with a wild idea of keeping her out, she flew to the door and leaned against it.

"Judith, you open that door this moment . . . Come along now! Here's your supper. I'll have that lock off the door tomorrow pretty quick, then we'll see."

The tray was banged upon the floor and Tracy's heavy steps departed, but still Judith leaned there with all her weight, her breath coming in great sobs. She could not even think of the food; she was unconscious of hunger. She could see nothing but the lock that was to come off in the morning and her fingers clutched it as though they would never let it go.

Tomorrow! She must not be here tomorrow or ever again. She must go away in the night somehow, somewhere, far from people who knew she was evil and unwanted and a disgrace. She could not stay here and see each day the lovely beechwood and think of Clive and know what he must think. She did not know where she could go or what she could do, but at least she must leave the farm and run.

Her fingers moved from the lock at last. She looked round her and in a moment was whisking everything off the dressing table. Then as silently as possible and very slowly she pushed it before the door. That was a small defense. She had a dreadful fear that Tracy might break the door down in the night, and this would at least give her time to jump out of the window to the shed below and then to the ground and run.

Creeping to the window, she looked out. It did not seem very far. Once on the shed roof she knew she could scramble down, for it was a mere leanto where wood was stored, and the body of an old wheelbarrow stood against it which would make a step.

This, then, was the way that she must go in the night. It was rather frightening, but she must not be afraid. To unlock her door and creep past Tracy's room down the stairs was altogether beyond her courage; to stay and not go at all did not enter her head.

She would have to be terribly careful about it or they might hear, and this was what troubled her most. The little room beside her own was empty, luckily, and both Tracy's and the farmer's looked down on the other side. How could she drop to the roof without making a dreadful noise? If only there were cars passing or even rain and storm, but alas, she knew this stillness. She had so often listened to it, lying awake.

Suppose she threw down a pillow and fell on that? It seemed a good idea, and she could lean a blanket from her bed over the edge to help to deaden the sound. Quick as thought, Judy gathered both blanket and pillow and put them ready. There was so much to do before it was dark. She would be able to take almost nothing away with her she knew, and now she looked in dismay at her clean frock, the only one she possessed on this side of the door, and all crushed from lying in it on the bed. She took it off sadly and shook it, then put it to hang for a little while, wearing her dressing gown instead. She could not take this away, for parcels would be out of the question while she ran and ran, and she would have to run right through the night to be well away before Tracy found out.

At six in the morning Tracy would come to wake her and after hammering and calling, no doubt, she would bring the farmer to break down the door, but he would be out at work by then, Tracy would have to fetch him, and he would not hurry for her. He never did. This would give Judy a little extra time to run.

Then they would begin to look for her and raise the alarm, and perhaps even get the police because of Aunt Gertrude, who sent her to Tracy. Why should Aunt Gertrude want her back if she was such a disgrace as to be hidden away? Judy knew wistfully that there was no hope of escape for any such reason as that, and suddenly she saw herself hunted from place to place with nowhere to hide and caught like a criminal in the end.

[Copyright: 1931: By Alice Grant Rosman.]

[Continued tomorrow.]

A FRIEND IN NEED

BY SALLY JOY BROWN.

Request for Clothing.

"We owe two months' rent, my husband has been out of work for 15 months, the children need shoes and I need clothing so that I may look for employment. The girls are 14 years, 10 years, and 3 months. The boys are 12, 9, 7, 4, and 2 years. I wear size 38 or 40 and shoes size 5½D. I hope you'll help me. E. J."

A family of this size becomes a tremendous problem when unemployment puts in an appearance. Can you help to relieve this mother of some of her worry by supplying the clothing she and her children need?

P. B.

EMBARRASSING MOMENTS

Salt of the Party.

I love to cook a good dinner to impress my new boy friends favorably. One night I had the newest of news over and had served a lovely meal. I topped my success by bringing in a beautiful "upside down cake" with pineapple rings and red cherries beaming up as is from the top of the beautifully browned confection.

I sighed happily, cut large slices and passed them. Eight people took a bite, and eight people choked. Alas! I had used salt instead of sugar in the batter.

Believe me, I blush yet to think of the grin on the boy's face.

P. B.

Germans Charge Russia Fosters War on Faith

BY SIGRID SCHULTZ.

[Chicago Tribune Press Service.]

BERLIN, April 7.—A new religious war is being waged in German courts now, after religious circles became convinced that soviet authorities are exploiting freethinking to further the world revolution and establish new headquarters of godless campaigners in Berlin.

Sacrilege trials of communists accused of staging blasphemous plays are taking place throughout Germany. Authorities are lending a helping hand to religious societies in their war on godlessness, because the investigators of the police charge that in many cases communist agitators "are hiding behind propagators of free thinking."

In Germany every taxpayer is compelled to pay an additional tax of about five per cent to his income tax for the church to which he belongs, be he Catholic, Protestant, or Jew. To get out of paying this tax it is not enough to assert you are a freethinker. You must prove it. One of the simpliest ways is to join a freethinkers' club. That can be done for about fifty cents. It provides a free thinking certificate, and if you pay your dues regularly you may some time in the future be cremated for nothing, with your freethinking brethren singing a song about friendship and comradeship while the flames consume your earthly remains.

In the good old days free thinkers' clubs provided lecturers and books on ethical and moral problems for their members very much like the churches. But on Nov. 15, 1930, that changed.

The "Freethinkers of the World" met in Bodenbach an der Elbe, in Czechoslovakia, and the younger elements demanded that their leaders organize an anti-religious campaign. They were ignored.

Fifty-seven young freethinkers left the meeting, led by Lukashewski. He immediately established headquarters in Berlin. Observers of the movement assert this was done by order by Moscow, that the new freethinkers are only a branch of Russia's "Internationale of the Godless"—the latter is led by Emilian Jaroslawski, with Krupskaja, the widow of Lenin, on the board of advisors, directing the anti-religious movement.

Chicago is the center for America, so far, though there is also a chapter in Philadelphia. He said the Chicago leader is John Helfrisch.

* *

Musical Festival Set for May 18 to 23 on the North Shore

The Chicago-North Shore Musical festival will be held in Patten gymnasium, Northwestern university, during the week of May 18-23, it was announced last night. It will be the twenty-third festival.

Five concerts will be given. Frederick Stock, conductor of the Chicago Symphony orchestra, will be musical director, and will be assisted by John W. Beattie and Horace Whitehouse. Mr. Stock will take the place of Peter C. Lutkin, founder and director of the festival association for the last twenty-two years.

The soloists for the festival this year are Ignace Paderewski, Lily Pons, Dan Gridley, Jeanette Vreeland, Eleanor Reynolds, Florence Austral, and Walter Widdop. Two choral groups, one of 600, and the other of 1,500, this group of children, will participate in the musical.

What's Doing Today

MEETINGS.

Alpha Zeta Gamma.....Congress
Edgewater Infant Welfare..Edgewater Beach

LUNCHEONS.

Alpha Sigma Lambda.....Field's Grill
American Canoe Ass'n. (West).....
.....Mandel's Grill
Beta Psi .....Mandel's Ivory room
Chicago Ass'n. of Zeta Psi.....
.....Mandel's Ivory room
Chicago Church Federation.....La Salle
Circus Fans .....Sherman
Daughters of Scotia.....Palmer house
Delta Chi .....Chicago Bar Ass'n.
Delta Pi .....Gimbel's restaurant
Delta Tau Delta.....Engineers club
Friends of Drama.....Palmer house
Kappa Alpha (Southern).....Brevoort
Hyde Park Kiwanis.....Windermere
Lake View Kiwanis.....Webster
Woodlawn Kiwanis.....Wedgewood
Lake Shore Woman's club..Edgewater Beach
Lambda Chi Alpha.....Carson's Men's grill
Lambda Gamma Phi.....Chicago Bar Ass'n.
Military Intelligence Ass'n.....La Salle
Naval Post No. 372 American Legion
.....Mandel's Ivory room
Phi Beta Delta.....La Salle
Phi Epsilon Pi.....Gimbel's Rest.
Polar club .....Belden-Stratford
Psi Epsilon .....Hotel La Salle
Psi Gamma Rho.....Hotel La Salle
Purdue Ass'n of Chicago.....
.....Chicago Engineers club
Steuben club .....Steuben club

EVENING EVENTS.

American Admirers German Art.....
.....Atlantic hotel
Chicago Police Woman's club.....Congress
David M. Grodsky's Aid.....Hotel Shoreland
Illinois Central Square club.....Windermere
Ladies' Aux. Van Buren Post..Atlantic hotel
Lions club.....Hotel La Salle
Sigma Theta Rho.....Congress hotel

[Compiled by the convention bureau of the Chicago Association of Commerce to which send any additions or corrections.]

A FAVORITE
—IN NAME
—IN PRICE
—IN QUALITY

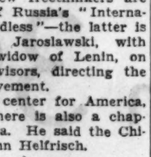

Plough's "Favorite Bouquet" Face Powder meets today's demand for smart economy! Particularly so, because it is of highest quality... a powder that meets every test of purity, clinging power and beauty. Last year American women used more than three million boxes, making Plough's Favorite Bouquet "the largest selling face powder in the world for 25c." Always ask for Plough's "Favorite Bouquet," in the square-shaped red box.

Plough's
FAVORITE BOUQUET
FACE POWDER

If you prefer a heavier texture powder, choose Plough's "Exquisite" Face Powder, in the round red box, 50c. If you want a special powder for oily skin, choose Plough's "Incense of Flowers" Face Powder in the red oval box, 75c.

Fear Makes This Youngster Refuse to Step in Bathtub

BY GLADYS HUNTINGTON BEVANS

"Dear Mrs. Bevans: I would like your advice on a subject of great importance to me. My boy will be 3 in April. For the last few weeks he will not take a bath.

"I have tried threats, scoldings and forcing him into the bathtub, but his screams are beyond me. I have also tried putting toys into the tub, but it is of no use. Maybe you can advise me how to go about curing the child of this habit."

This is not an unusual experience for mothers of young children to have. There are a number of things I can suggest as a cure, but as you can see, they will have to be based not on the information contained in this letter, but on general knowledge of children.

The first thing I must say to mothers confronted with this difficulty is that they must be prepared to go to some trouble, to give up some time, and to exercise some patience in effecting a cure. When a child for three weeks cannot be induced to take a bath, it is not reasonable to expect to make him change suddenly.

The first thing to do is to think of possible reasons for his behavior. From the description, the little boy is evidently terrified. Something or somebody has made him fear the bathtub. One of several things may have happened. He may have been burned by a sudden jet of hot water, or been put in too hot a bath. He may have been in his bath or about to take it when he was frightened, scolded, or punished. A cold bath may have been used as punishment. He may have felt ill in his bath.

He may have developed a fear of the strong rush of water from the faucet, or he may have been told, as some children have, that little creatures will come rushing out with the water. Look around for a possible cause. But whether you find that or not, begin on a cure in the way which will be suggested tomorrow.

[Copyright: 1931: By The Chicago Tribune.]

* *

Social Agencies Meet Today for Talks About Girls

An all day institute on work with girls, organized by the Chicago Council of Social Agencies, will be held tomorrow at the Harriet Hammond McCormick Memorial residence, 1001 North Dearborn street. The round tables will deal with physical and mental health for girls in business, industry, and camp, and with the inter-relations between the individual and group work agencies.

At the luncheon meeting H. M. Busch, director of informal education, Western Reserve university, will talk on "The Philosophy of Play."

PATTERNS BY CLOTILDE

(Registered U. S. Patent Office.)

Note—Clotilde patterns are made in New York exclusively for THE CHICAGO DAILY TRIBUNE.

WOMAN'S AND MISS' DRESS.

Darling, youthful, chic for all day occasions is expressed in this simple frock of printed crêpe silk. The cowl drape and flounce trimmed sleeves lend a softened touch to the bodice and the unusually clever shaping of the skirt produces a decidedly slender effect. The lower part displays a comfortably full hemline. It will be fashionable in plain crêpe silk in navy blue. Or, if you prefer, black crêpe silk is stunning with a touch of white in embroidered organdie with narrow lace edge used for the flounce sleeve frills.

Pattern No. 3032 is designed for sizes 16 and 18 years and 36, 38, 40, and 42 inches bust measure. The medium size requires but 3½ yards of 39 inch material.

Order Blank for Clotilde Patterns

CLOTILDE PATTERNS,
CHICAGO TRIBUNE, 220 E. 42D ST.,
NEW YORK CITY.

Inclosed find $..... Please send me the Clotilde patterns listed below:

Pattern No..... Size..... Price.....

3032.....

Name .....

Number and Street .....

City .....

State .....

How to Order Clotilde Patterns.

Write your name and address plainly on dotted lines, giving number and size of such patterns as you want. Inclose 10 cents in stamps or coin [coin preferred; wrap it carefully], for each number, and address your order to Clotilde Patterns, CHICAGO TRIBUNE, 220 East 42d street, New York City.

C. & N. W. R. R. Women's Club Will Meet Today

The Chicago and North Western Railway Women's club will give a luncheon today in the clubrooms at 506 Washington boulevard for the retiring president, Mrs. E. B. Hall, who has been presiding officer for four years. Mrs. Fred W. Sargent, on behalf of the club, will present Mrs Hall with a silver coffee service as an expression of appreciation.

Bright Sayings of the Children

The Sunday school teacher was trying to ascertain whether or not the children in her class had been baptized. Since little Dick, aged 4, could not tell her, he was told to ask his parents. Accordingly, on arriving home, he promptly asked, "Dad, have I ever been advertised?" M. M.

Students to Honor Chief.

The Blue Key honorary fraternity of De Paul university will hold an initiation banquet this evening at the Knickerbocker hotel. The Rev. Dr. F. V. Corcoran, president of De Paul, will be initiated as an honorary member.

It's what you *DON'T* see that hurts you

THE most dangerous menace to modern complexions is something you *don't see*—it's those tiny particles of clogging dust that hide deep in the pores of your face, ruining the fine texture of your skin and causing ugly, enlarged pores.

To counteract this modern danger, Dorothy Gray perfected *Texture Lotion*—a liquid cleanser which removes the most deeply hidden dirt and closes the pores. With regular use, *Texture Lotion* will reduce badly enlarged pores and correct a coarsened skin condition. It won't dry your skin, but instead leaves it clean, cool and glowing.

Texture Lotion comes in two sizes: $1 and $2. At all smart shops and at the Dorothy Gray Salon.

DOROTHY GRAY
900 NORTH MICHIGAN AVENUE, CHICAGO
Paris New York Los Angeles San Francisco Washington Atlantic City

Advertise in The Chicago Tribune

$5,000.00 IN CASH

For best answers to the Chicago Tribune's

TUNE TANGLES SONGS OF YESTERDAY IN CROSSWORDS

The title of a song is in each Crossword.
Solve the Crossword and name the song.

NO. 33 CHICAGO TRIBUNE TUNE TANGLES

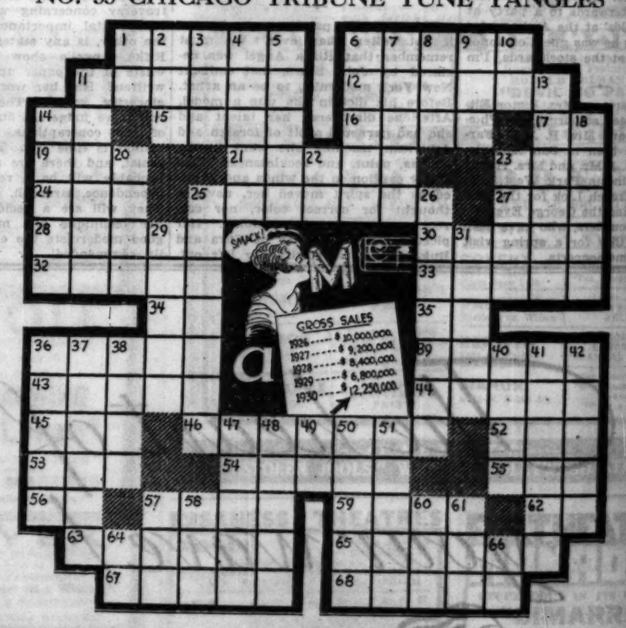

The title of the song in this Tune Tangle is:_____
(Write the title of the song here.)

HORIZONTAL

1. Narrow pieces of wood
6. Javelin
11. A French hackney coach
12. Mobs
14. Note of the scale
15. Elk
16. Flower
17. This person (important)
19. And so forth
21. Another time (You figure it out)
23. Nothing
24. Exclamation
25. Tobacco factory worker
27. Period of time
28. To feel
30. Make into a law
32. Discuss
33. Pliant; flexible
34. Pronoun
35. That thing
36. Outer covering
39. Goddess of love
43. Plague
44. Obliterate
45. Auricle
46. Broke suddenly
52. Green vegetable
53. Sea eagle
54. Pointed at
55. A lizard
56. Point (abbr.)
57. Press with the lips (Can you tell?)
59. Astir
62. Pronoun
63. Pertaining to the backbone
65. Wheat, oats, etc.
67. Part of the leg
68. Chemical compound

VERTICAL

1. Note of the scale
2. Youth
3. Playing card
4. Same as 32 horizontal
5. Kind of cloth
6. Coarse cotton fabric
7. Prostrate
8. Goddess of the dawn
9. Reverential fear
10. Road (abbr.)
11. Parent
13. To begrime
14. Minimum amount
18. Make happy
20. Walking stick
22. Part of verb "to lie"
23. Tidy
25. Decides, as an argument
26. Existed again
29. Embarks
31. Saltpeter
36. Precipitous
37. Pumping organ
38. Merit
40. Back of the neck
41. Serviceable
42. Accommodates
47. Pertaining to the nose
48. Passageway
49. Afternoon (abbr.)
50. State of calm and quiet
51. Borders
57. Relation
58. Writing accessory
60. Morsel
61. Mild expletive
64. Parent
66. Land measure

Follow These Simple Rules:

1. Each evening for 42 consecutive evenings (not including Saturday) W-G-N will broadcast 3 songs of yesterday—"Tune Tangles." On each day following the broadcast the Chicago Tribune will print a "Tune Tangle" Crossword Puzzle. Each puzzle will contain the title of one of the songs broadcast the preceding evening. You are invited to listen to the broadcast, solve the Tune Tangle Crossword in the next day's Tribune, and name the song.

2. The Chicago Tribune will pay $5,000.00 in Cash Prizes to the persons who send in the nearest correctly solved and neatest complete sets of answers in accordance with these rules. NOTE: This means that you do not necessarily have to solve each of the 42 Tune Tangles *completely* to win. The prizes will be paid to the persons whose entries rank highest.

3. The prizes are as follows:

1st Prize		$1,000.00
2nd Prize		500.00
3rd Prize		250.00
Next 2 Prizes,	$100.00 each	200.00
Next 5 Prizes,	50.00 each	250.00
Next 10 Prizes,	25.00 each	250.00
Next 100 Prizes,	10.00 each	1,000.00
Next 310 Prizes,	5.00 each	1,550.00
430 Prizes, Totaling		$5,000.00

4. This offer is open to everyone—men, women, boys and girls—except employees of the Chicago Tribune and their families. You pay nothing. Just prove your skill.

5. Tune Tangle Crosswords are to be submitted only in complete sets. Do NOT send in each puzzle separately. Hold all puzzles until you have the complete set of 42. Then send them to "Tune Tangles," Chicago Tribune, Postoffice Box 1715, Chicago, Illinois. All entries must be in by midnight 13 days after Puzzle No. 42 has been printed.

6. Each entry must be sent by First Class Mail, postage prepaid. Packages with insufficient postage will be returned by the Postoffice Department. Contestants may submit as many sets of puzzles as they wish, but no contestant will be entitled to more than one prize.

7. You need not buy the Chicago Tribune. You may copy or trace the puzzles and send them in. The Chicago Tribune may be examined at any of its offices or at Public Libraries free of charge.

8. The judges will be appointed by the Chicago Tribune. Their decision will be final. In case of ties, a duplicate award will be paid to each tying contestant.

Tune In W-G-N Tonight at 10:10

THE NEXT TUNE TANGLE WILL APPEAR IN TOMORROW'S TRIBUNE

AMUSEMENTS.

ALL THE CRITICS CHUCKLED!
AND CHICAGO'S SEVEN DAILIES SALUTE
A SMASHING HIT!
THAT'S CRATITUDE
John Golden's FUN CLASSIC
WITH
ALLAN DINEHART and GEO. W. BARBIER
at the
BLACKSTONE
NIGHTS INC. SUNDAY
FIRST $2 MAT. TODAY

BERTHA OTT ANNOUNCES
THE PLAYHOUSE SUNDAY at 3:30
THEODORA LUELLA
Troendle Canterbury
Pianist Dramatic Reader
CIVIC THEATRE LEILA SUNDAY at 3:00
DANCES OF THE ORIENT
Bederkhan
"She is lithe, graceful, graphic, alert—a personality with charm, magnetism and imagination. The public made no secret of its favor."—*Herald and Examiner.*

MAJESTIC POP. MATINEE WED. NITELY at 8:30
GUY BATES POST
in "A LADY IN PAWN"
The story of a wife who acted as human collateral for $100,000 loan. Did her husband redeem her or the money-lender possess her?

Great NORTHERN POP. MATINEE TODAY
THE GLORIOUS MUSICAL ROMANCE
Three Little Girls
Natalie Hall—Chas. Hedley—Nancy McCord

GARRICK MAT. SAT. ONLY
Earl Carroll Sketch Book
New Revue. Original N. Y. Cast & Production. Co. of 100 including Will Mahoney Demarest The 3 Sailors
By EDDIE CANTOR
FIRST TIME AT POPULAR PRICES

PLAYHOUSE NITES, $1.00 to $2.00
Pop. $2 Mats. Wed., Sat.
COMMENCING SAT. MAT. APR. 11
JEFFERSON DeANGELIS
—in—
APRON STRINGS
JUST ANOTHER DISAPPOINTED BRIDE

ERLANGER NIGHTLY at 8:30
MAT. TODAY & SAT.
Lenore Ulric
in "PAGAN LADY"

TWICE DAILY 2:30 and 8:30 50c to $1.50
NOW GREAT EUROPEAN OLYMPIA
CIRCUS
20 Acts—700 People—2 Rings—2 Stages
Loop Ent. Offices Chicago Stadium
Continuously 45 W. Mad. 1908 W. Madison

RIALTO State at Van Buren
BURLESQUE
"The World Beaters" Cont. from 9:30 A.M. Company of 40

AMUSEMENTS.

GRAND OPERA HOUSE
POP. MAT. TODAY
50c to $1.50
SIGMUND ROMBERG'S PRECIOUS MUSICAL GEM
The STUDENT PRINCE
IN HEIDELBERG
EXTRAORDINARY CAST and CHORUS
NIGHTS 50c to $2.50
Last 2 Weeks

ADELPHI EVERY NIGHT AT 8:30. MATS WED. AND SAT.
THE GREAT MYSTERY THRILLER
"THE NINTH GUEST"
The Ninth Guest is not only one of the most modern, but the most notable of the scare species of dramaturgy
—*Fritz Blocki, American.*

HARRIS *Mat. Today 2:30*
GILBERT MILLER *Presents*
HELEN HAYES
in a new comedy by Neil Grant
PETTICOAT INFLUENCE
with HENRY STEPHENSON
EXTRA MAT. FRIDAY, APR. 10
Prices: $1, $1.50, $2, $2.50—*Seats Now*
Proceeds to ACTORS' FUND

ILLINOIS LIMITED ENGAGEMENT TONIGHT 8:25
Positively Three Weeks Only
First Pop. Mat. Today, 2:25
The Theatre Guild, Inc., Presents
ELIZABETH THE QUEEN
with Lynn Fontanne, Alfred Lunt, Morris Carnovsky, Percy Waram

CORT—Eves. Ex. Sat. 50c-$1.50
—MATS. 50c-$1—
Now the Reigning Comedy Hit of Chicago
DE WOLF HOPPER
—in—
'WHEN FATHER SMILES'
IT'S FUNNY—Bring the Family—IT'S CLEAN

SELWYN *Last 6 Times*
MATINEES THURS. & SAT.. $1-$2
Lee Shubert Presents the Comedy Riot
Up Pops the Devil
with ROGER PRYOR and Sally Bates

APOLLO *Mat. Today $1-$2*
"STEPPING SISTERS"
with BLANCHE RING
(Singing Her Old Favorites)
HELEN RAYMOND GRACE HUFF

KEDZIE-PLAYERS MADISON at KEDZIE
CRANE WILBUR'S
"THE MONSTER" *Mystery Thriller*
MATS. THURS. AND SAT. KEDZIE 1134

GOODMAN NIGHTS EXC. MONDAY
Matinee Friday at 2:30
"The Sacred Flame"
SEATS $2, $1.50, 75c

ROAD BUILDING AND TOURING TO BUILD UP TRADE

Two Big Industries Start with Warm Weather.

BY HAL FOUST.

With the advent of warm weather two of America's biggest industries, road building and the tourist trade, will become active, putting millions of dollars in circulation, and thus making a material contribution toward the return of normal business conditions generally.

The American Automobile association, as the result of a comprehensive survey, estimates that motor tourists last year spent three and a half billion dollars in the United States. Over two billion dollars was spent on the improvement of streets and highways.

Predict Tourist Increase.

The gross receipts from automobile tourists in the Chicago trade territory approximate $350,000,000 a year, with Michigan and Wisconsin and northern Indiana receiving most of this money, through their attractions for summer vacationists. On the eve of the season for these northern resorts the Michigan Tourist and Resort association, which is supported in part by state taxes, predicts a 27 per cent increase in business this year.

In road building Illinois alone has a $45,000,000 construction program for this year that will get into full swing as soon as the danger of frost damage to fresh concrete has passed. Approximately 20,000 workers will be employed. The American Research foundation reports that Michigan will spend $31,000,000, Indiana $18,000,000, and Wisconsin another $18,000,000.

The importance of road building as an economic factor is generally recognized, but the tourist trade is just beginning to be appreciated in the north.

The motorist's dollar is sprinkled along the highways. Only 11.5 cents, according to the American Automobile association's survey, goes for gas and oil, and this totals $402,500,000 in a year. Hotels receive 17.3 cents, totaling $604,500,000. Cafés and restaurants get $717,500,000.

Show Increase Each Year.

Motorists on tour spend $910,000,000 a year for general merchandise. For taxicabs, buses, street cars, boats, and railroads the automobile tourists pay an annual bill of $360,500,000. They spend $297,500,000 for amusements and $186,500,000 for confectionery and other incidentals.

This $3,500,000,000 from the tourist trade appears to be an extremely large sum, but it must be remembered that there are 23,200,000 passenger cars in America.

CHOKING BOY IS SAVED IN 180 MI. RACE WITH DEATH

With childish curiosity, Elliott Huhn, 4 years old, followed his older brother yesterday as the latter planted corn in the Huhn garden in Dalton City, Ill., 180 miles south of Chicago, near Decatur. Unnoticed, the youngster picked up a kernel and swallowed it. He immediately was seized with choking and convulsions. The kernel had become caught in the passage leading into the right lung.

Dalton City doctors ordered the boy rushed to Chicago by train. Last night Elliott, in danger of strangulation, was taken into the county hospital. An emergency operation was performed by Dr. Samuel Pearlman, aided by Dr. Carl Schaub. The seed was removed and the boys' life was saved.

LITTLE ORPHAN ANNIE: A High Pressure Salesman

PROPOSE NEW AIR FIELD AND RAMP ON PARK SHORE

Airmen Tell Need of a Central Location.

BY ROBERT WOOD.

Chicago will be provided with a lake front air field and amphibian beach at a negligible cost to taxpayers if a proposal of a group of Chicago aviation leaders headed by Maj. R. W. Schroeder, manager of Sky Harbor airport, is accepted by the commissioners of Lincoln park.

The commissioners are to be asked at their next meeting to set aside the area at the foot of Montrose avenue on the lake front as a site for a centrally located air field. This became known yesterday when Maj. Schroeder completed a survey of the proposed site.

Area of 90 Acres.

The site comprises 90 acres and is to be filled in this summer. The park board is now advertising for bids and work is to be started within a month with the expectation that another 60 days will be required to complete the filling.

Maj. Schroeder declined to discuss the plan until it had been formally presented to the park commissioners but aviation experts who have studied the possibilities of the Montrose site say it is admirably suited for a flying field. The 30 acre small boat harbor which is part of the Montrose improvement project would be available for the anchoring of amphibians and seaplanes.

The area is large enough to permit the location of runways of an average length of 2,800 feet in all directions.

A Central Location.

The proposed airport site is only twelve minutes from the loop by automobile and is centrally located in the north side residential district.

No hangars or other permanent buildings wolud be erected upon it.

RICH NEW YORK MERCHANT, ART COLLECTOR, DIES

New York, April 7.—[Special.]—Col. Michael Friedsam, 70, one of the city's leading merchants and most active civic workers, an art collector of distinction, the friend and adviser of governors and presidents, died early today at his home of heart disease.

Col. Friedsam was president of B. Altman & Co., Fifth avenue department store, and with that store he had spent his entire business life. He was a nephew of Altman and became president of the company when his uncle died. He also headed the Altman foundation and the Fifth Avenue association. He was a bachelor and one of the city's most influential and wealthy citizens.

DR. WILLIAM BAER, FAMOUS ORTHOPEDIC SURGEON, DIES AT 59

Baltimore, Md., April 7.—(AP)—Research of far reaching effect in surgery was interrupted today by the death of Dr. William S. Baer, 59, Johns Hopkins medical school orthopedic surgeon, known for his work with children and for his development of the use of the maggot of the blue bottle fly in treating bone disease.

The treatment was developed by Dr. Baer as the result of his observations made while chief orthopedic consultant with the American expeditionary forces in France in the world war.

Dr. Baer's method recently had been extended to the treatment of other diseases, and he and his colleagues were hopeful that other victories in the war on disease were in the making. His work is to be carried on by the surgeons who worked with him in the two hospitals he headed here.

Dr. Baer was known most widely for his surgical treatment of the bodies of small children. A short, powerful man, he worked often 16 and 18 hours a day, much of the time in the operating room of the Children's Hospital school, which was founded as the result of his work.

Dr. Baer died of a stroke of paralysis suffered Sunday at his country home at Rehoboth Beach, Del.

SUITOR, 28, KILLS 15 YEAR OLD GIRL, THEN SLAYS SELF

Mount Pleasant, Ia., April 7.—(AP)—Mary Smith, 15 year old high school girl, was shot and killed today after she is said to have refused a "date" to a 28 year old friend. The man, Lyle Ford, then shot himself through the head. He died a few minutes later.

Mary Willford, chum of the slain girl, was the only witness to the tragedy.

"Mary had just gotten home from school," Miss Willford told Coroner Ralph Crane, "when Lyle asked to see her tonight."

"No, I won't go," Miss Willford reported her chum as replying.

Ford then threatened to shoot, the girl related, but Miss Smith scoffed at him and "dared" him. Miss Willford said Ford drew a revolver and shot the girl three times.

3,000 BANDITS CAPTURE, LOOT CITY IN CHINA

HANKOW, China, April 8 [Wednesday].—(AP)—Three thousand bandits attacked and captured the city of Hwangchow, 50 miles east of here, today and immediately began an orgy of looting. The government dispatched bombing planes from this city in an effort to dislodge the Reds.

Fire on Foreign Ships.

ICHANG, China, April 7.—(AP)—Hupeh province Reds today fired upon one American, one British, and two Chinese steamers with ancient cannon from both banks of the Yangtze river near Patung, but without damage. The old weapons hurled bullets, scrap iron and nails in the general direction of shipping without halting it.

C. S. Bowey, Manufacturer of Fruit Flavors, Is Dead

Charles F. Bowey, president of Bowey's, Inc., manufacturers of fruit flavors and colors, died yesterday in the Billings hospital following a brief illness. Death was due to cerebral hemorrhage. Mr. Bowey was 57 years old. Born in Lucan, Ont., Mr. Bowey came to Chicago at the age of 23 and established the company which he had headed for 35 years. He is survived by his widow, Mrs. Genevieve Bowey, and a son, Donald F. Bowey.

Shaffer Demands $200,000 in Suit to Break Lease

Denver, Colo., April 7.—(AP)—John C. Shaffer, former Denver and Chicago publisher, filed suit today in the United States District court here to break an agreement under which he obtained leaseholds on the United States National Bank building, the Railway Exchange building, and the J. A. Ferguson building. Shaffer alleged fraud and asks $200,000 damages.

CRASH FATAL TO ROCKNE BLAMED ON ICE ON WINGS

U. S. Inquiry Gives Out Its Findings.

Washington, D. C., April 7.—(AP)—A coating of ice upon the plane's wings was blamed officially today for the crash that carried Knute Rockne, football wizard of Notre Dame, and seven others to their deaths at Bazaar, Kas., March 31.

Originally the commerce department's aeronautics inspectors expressed the opinion a broken propeller caused the crash, but in a statement issued late today this judgment was changed.

This was the first time the commerce department had made public the findings of its inspectors. Officials gave no reason for this reversal of policy save to indicate it was prompted by the tremendous public interest aroused by the sudden death of one of the greatest football figures in history.

Uncover Additional Evidence.

Additional evidence uncovered by inspectors, the department said, "seems to indicate that weather was the primary cause of the accident."

"The pilot of the air liner [knowing from his radio conversation with Wichita that the weather was clear at that place] is believed to have started up through the low clouds to get above them. In doing so, it is thought the ice collected on the plane and possibly rendered inoperative certain of his flight instruments that function through the air stream.

"Without these instruments to assist the pilot, the plane apparently went into a steep dive. The results seem to indicate that on coming out of this maneuver the change of direction occurred with such unusual rapidity as to build up an enormous lead on the wings, which in turn brought about the wing failure.

Find Propeller in Ground.

"This conclusion was reached following receipt of information from the field that the propeller, which at first was declared missing, has, as a result of subsequent excavations, been located underground beneath the place where the engine, to which it was attached, was dug out of the earth.

"The broken propeller theory was strengthened when it was discovered that although the right outboard engine had no propeller blades nor propeller hub, the safety nut which holds the propeller in place was still affixed to the end of the crankshaft." Examination of the recovred propeller, however, revealed that the hub had split, probably at the time it hit the ground, this would account for the hub's abrence from the crankshaft despite the safety nut remaining in place.

Henry J. Bohn Funeral Services Will Be Friday

Funeral services will be held at 3 p. m. Friday at the chapel at 1820 South Michigan avenue for Henry J. Bohn, 75 years old, publisher of the Hotel World, who died on March 9 at St. Petersburg, Fla. Interment will be at Mount Greenwood. Mr. Bohn was well known in the hotel business.

ADAM C. GILMOUR, 68 years old, died suddenly yesterday in his home, 4720 North Whipple avenue, of heart disease. Mr. Gilmour was connected with the Chicago postoffice in the money order department for twenty-four years. His widow and one daughter survive.

Col. LeRoy Springs, Father of Magazine Writer, Dead

Charlotte, N. C., April 7.—(AP)—Col. Le Roy Springs, 69, millionaire textile manufacturer and father of Elliott White Springs, well known magazine writer, died here today following a short illness. He was widely known in textile circles throughout the south.

EVASIVE IN SPOTS

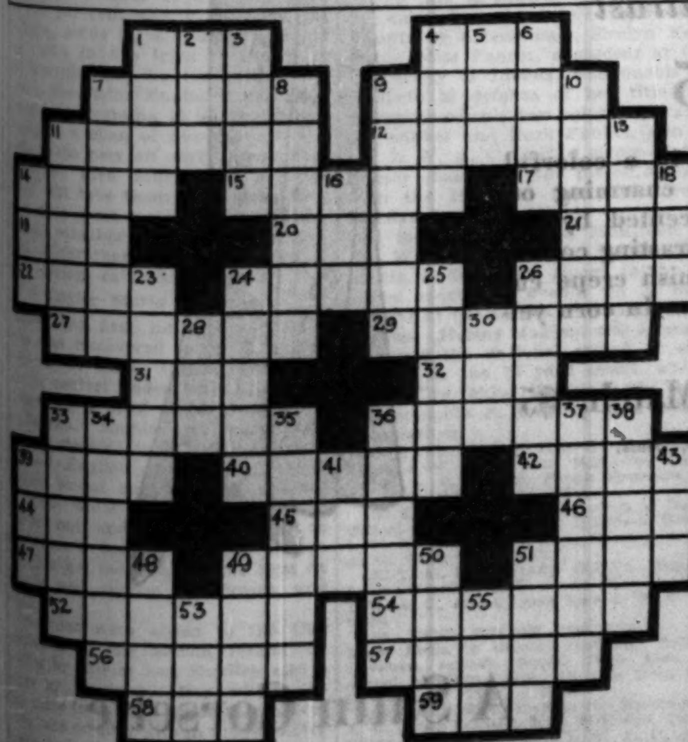

HORIZONTAL

1. Observed
4. A knot
7. Skeletal pieces
9. One of the fine lines of a letter [typog.]
11. Give meaning of
12. Having practical value
14. Established truth
15. Lure
17. English school for boys
19. Time past
20. Juice
21. Vine
22. City in Italy
24. Women's quarters in a Turkish household
26. Toward the sheltered side [naut.]
27. Son of a brother
29. One who peruses
31. Across [poetic]
32. Circumference
33. A millionth of a meter
36. Lively
39. Desire
40. Brassy
42. Story
44. The whole amount
45. Bring legal action
46. Nothing
47. Close
49. Harsh
51. First man
52. To whine
54. Sailor
56. To cover with cloth
57. To surpass
58. Insect
59. Number of twelve

VERTICAL

1. Easily impressed
2. Black bird
3. Departed
4. Most excellent
5. Native metal
6. Spouse
7. Befall
8. A teeter
9. Late meal
10. Vain
11. A god of the Philistines
13. Suitor
14. Distant
16. Deface
18. American humorist
23. A point of time
24. Wading bird
25. Forebearance
26. Allow
28. That woman
30. Islet in a river
33. Linear measure [pl.]
34. Body of land
35. Cuddle up
36. Reluctant
37. Wanton destroyer
38. Pertaining to the city of Elis
39. Existed
41. Regret
43. Shade tree
48. Italian monetary unit
49. Fall month [abbr.]
50. The adjacent one
51. So be it!
53. Moving wagon
55. Playing card

YESTERDAY'S PUZZLE SOLVED

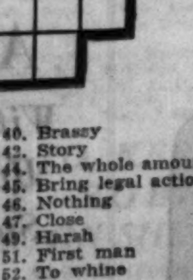

HEART PROBLEMS Today . . . Hear Peggy Winthrop's sympathetic advice . . . AT 4 P. M. WENR

In the Air Tonight

TONIGHT'S FEATURES.

7:30 to 8—Mobiloil concert. NBC to W-G-N.
8 to 8:30—The Packard program. W-G-N.
8:30 to 9:30—Palmolive hour. NBC to W-G-N.
9:30 to 9:45—"Clara, Lu, 'n' Em." W-G-N to NBC.

CHAIN PROGRAMS.

6:30 to 6:45—Phil Cook, comedian. NBC to WENR.
6:30 to 6:45—Evangeline Adams. CBS to WBBM.
6:45 to 7—Back of the News in Washington. NBC to WENR.
6:45 to 7—Daddy and Rollo. CBS to WMAQ.
7 to 7:15—Bobby Jones. NBC to WIBO.
7 to 7:15—Lowell Thomas. CBS to WMAQ.
7 to 7:30—Harbor Lights. NBC to WLS.
7:15 to 7:30—Radiotron Varieties. NBC to WIBO.
7:15 to 7:30—Barbasol. CBS to WMAQ.
7:30 to 8—Ruth Chatterton. CBS to WJJD and WMAQ.
7:30 to 8—Musical Crusaders. NBC to KYW.
8 to 8:30—Halsey Stuart program. NBC to KYW.
8 to 8:30—Gold Medal Fast Freight. CBS to WMAQ.
8:30 to 9:30—Camel pleasure hour. NBC to KYW.
9 to 9:15—Vitality Personalities. CBS to WBBM.
9:15 to 9:30—Peter Pan. CBS to WBBM.
9:30 to 9:45—McAleer program. CBS to WMAQ.
9:30 to 10—Coco-Cola program. NBC to KYW.
10 to 10:15—Nellie Revell. NBC to WIBO.
10:15 to 10:30—Arthur Pryor's band. CBS to WMAQ.
10:30 to 11—Vincent Lopez. NBC to WENR.

FOUR GUNMEN SEIZE $6,700 IN BAKING PLANT

Three young men with pistols and a fourth carrying a sawed off shotgun held up the plant of the Ward Baking company, 2608 Lexington street, yesterday, terrified three employés by firing wild shots, and escaped with a $6,700 pay roll.

The assistant cashier, Charles Starrett, 6600 Ingleside avenue, and a clerk, Miss Marion Watson, 3130 South Homan avenue, were in the front office when the quartet strode in. The safe, containing the pay roll for drivers, was open.

While three of the robbers covered the man and girl the fourth seized the money bags. They were backing out when another employé, Charles Bolton, 2900 Wilson avenue, appeared. They fired twice at Bolton, neither shot taking effect. From descriptions given by the employés the police were convinced the robbers were the same four who robbed the plant of a $7,000 pay roll four months ago.

KING OF ENGLAND HAS BRONCHITIS; NATION WORRIES

[Chicago Tribune Press Service.]

LONDON, April 7.—Anxiety was caused today by an official announcement that King George is suffering from sub-acute bronchitis, from which he is progressing satisfactorily. This is his first illness since 1928, when he was near death from pleurisy and pneumonia.

The king has been confined to his room since his arrivel from Windsor last Friday, when it was stated that he had a slight cold.

It is now learned that in addition to Dr. Henry Martyn of Windsor, Lord Dawson of Penn, the king's chief physician, and Sir Malcolm Rees, noted laryngologist, have been in attendance on his majesty.

Rites for Adolph Macal Tomorrow; Loan Official

Funeral services for Adolph Macal, 1356 South Karlov avenue, secretary of the Chicago Mutual Building and Loan association, who died on Saturday of heart disease, will be conducted at 10 a. m. tomorrow at the chapel at 1511 South Crawford avenue. Interment will be at the Bohemian National cemetery. Mr. Macal was born in Chicago in 1869 and was city superintendent of sewers for thirty-eight years. He is survived by his widow, Mrs. Mary Macal.

FRANCE TO FREE BEAUTY HELD FOR KILLING ON BAIL

NICE, France, April 7.—(AP)—Mrs. Charlotte Nixon-Nirdlinger, former St. Louis beauty queen, will be released on bail within five days to await trial for the slaying of her husband, Fred Nixon-Nirdlinger, Philadelphia theater owner.

In making this announcement, Magistrate Vauchier said today she would not receive a hearing until the August term of court and he did not wish her to remain in jail during the hot summer months. He declined to say how much bail he would require.

The young matron has not seen her two small children since she was arrested after the shooting on March 11. In the meantime, her mother, Mrs. James H. Nash of St. Louis, has arrived to be at her side during the trial. When she was taken into custody, Mrs. Nixon-Nirdlinger told authorities she killed her husband in self-defense at their villa here, alleging he had threatened her life on several occasions.

WGN
The Chicago Tribune Station on the Drake Hotel
416.4m—720k

LAWRENCE SALERNO baritone
Mandolin Orchestra
The lilting tunes of old Naples! The sensuous airs of the Tropics! These will come to you today in a new program. Sponsored by the
United Fruit Company at 9 this morning

THE Packard Program features
BELLE FORBES-CUTTER soprano
GEORGE NELIDOFF baritone
THE WANDERERS' QUARTET
Tonight at 8

DR. E. F. BENNETT
Getting stout? Hear this doctor's remarks this evening for a serious and a humorous side of the "heft" problem.
at 5 o'clock

HAROLD TEEN
Lillums, Beezie, Lilacs, Pop and Harold are all on your radio this evening
Sent to you by "SEVENTEEN"
6:45

DETAILS OF TODAY'S W-G-N PROGRAM
Wednesday, April 8
(Central Standard Time)

DAYTIME

7 to 8:30—"On the 8:15"; Morning Devotions; Cheerio; Glenn and Gene; U. S. Army Band.
8:30 to 8:45—W-G-N Mail Box.
8:45 to 9—A. & P. Food Program.
9 to 9:15—United Fruit Company Program.
9:15 to 9:45—Digest of the Day's News.
9:45 to 10—Tom, Dick and Harry.
10 to 10:30—American Institute of Food Products.
10:30 to 10:45—Leonard Salvo, organist.
10:45 to 11:50—Everybody's Hour: Eddie Snider, tenor; "Painted Dreams"; Leonard Salvo, organist; Tonecasters.
11:50 to 12—Good Health and Training: Dr. Hugo Deuss, speaker; Weather Report.
12 to 12:30—Pat Barnes in "Jimmy and Maw"—sponsored by Swift & Co.
12:30 to 1:45—Luncheon Concert: Drake Concert Ensemble; Blackstone Musicians.
1:45 to 2—East and Dumke's "Sisters of the Skillet."
2 to 2:15—Edna Wallace Hopper's Beauty Secrets—sponsored by Affiliated Products Company.
2:15 to 2:30—Luncheon Concert resumed.
2:30 to 3—Women's Club: Mrs. Quincy Rice and Mrs. Mary Beckinridge, speakers.
3 to 5—Teatime Musical: Bozena Novotny, soprano; "Tune Tangles"; Mike Dunne, baritone; Rae Reynolds, contralto; Pearl Hughes, soprano; Esther Jane Stone, contralto; Leonard Salvo, organist; Tonecasters.
5 to 5:15—The Bookworm—George Pidot introducing Dr. E. F. Bennett.
5:15 to 5:30—Kellogg's Singing Lady.
5:30 to 5:45—"Evening Time."
5:45 to 6—Little Orphan Annie—sponsored by Ovaltine.
6 to 6:05—Flexies Pixies.
6:05 to 6:20—Uncle Quin's Punch and Judy Show—sponsored by Tastyeast.
6:20 to 6:30—Today's Financial Review—sponsored by Standard American Corporation.
6:30 to 6:45—Goldenrod Dinner Dance.
6:45 to 7—Harold Teen—sponsored by "Seventeen."

EVENING

7 to 7:05—Bulova Correct Time; Weather Forecast; W-G-N Syncopators.
7:05 to 7:15—D. S. Komiss Program.
7:15 to 7:30—Uncle Walt and Skeezix—sponsored by Colgate-Palmolive-Peet Company.
7:30 to 8—Mobiloil Concert.
8 to 8:30—The Packard Program.
8:30 to 9:30—Palmolive Hour.
9:30 to 9:45—The Super Suds Girls—"Clara, Lu 'n' Em."
9:45 to 10—Thompson's Fanning Bee.
10 to 10:10—Tomorrow's Tribune.
10:10 to 10:20—"Tune Tangles."
10:20 to 10:30—Louie's Hungry Five.
10:30 to 10:45—Bulova Corect Time; Frostilla Weather Forecast; Mark Love, basso; W-G-N Symphony Orchestra; W-G-N Syncopators.
10:45 to 11:15—Ted Weems and his Trianon Orchestra.
11:15 to 12:30—Verne Buck's Drake Hotel Orchestra; Coon-Sanders Orchestra.

TASTY CEREAL HELPS STOP CONSTIPATION

DID YOU know that you can overcome constipation by simply eating a delicious cereal each day? Read this enthusiastic letter from Mrs. Kiell:

"I have found Kellogg's ALL-BRAN a sure-cure for constipation, and know it is a remarkable regulator for the stomach. After using it my family and I certainly will not be without it. I have even gone so far as to send some of it to my mother in Poland, Europe." Mrs. Anna Kiell, 77 Wolcott Terrace, Newark, N. J.

How easy to prevent constipation by eating Kellogg's ALL-BRAN. Two tablespoonfuls daily. In stubborn cases, serve with each meal. Do this and banish pills and drugs from your life.

Delicious with milk or cream, fruits or honey added. Cook into bran muffins, breads, omelets, etc. Kellogg's ALL-BRAN also adds needed iron to the diet. Made by Kellogg in Battle Creek.

Kellogg's ALL-BRAN

CARLSBAD SPRUDEL SALT
The Natural Remedy for CONSTIPATION
"ACID stomach" and loss of appetite are usually symptoms of more serious intestinal conditions. Carlsbad Sprudel Salt works on the cause, cleansing and purifying the large intestine. Beware of imitations.
CARLSBAD PRODUCTS CO. Sole Agents . . New York, N. Y.

SINASIPTEC
For quick relief from Catarrh, Sinus Trouble, Head Colds, Rose Colds, use this proven household remedy.
AT ALL GOOD DRUG STORES
It's fine for Hayfever!

DEATH NOTICES

FRIEDMAN—Israel Friedman, beloved husband of the late Sarah, father of J. M., Al, Mrs. Ethel Yudelson of Council Bluffs, Ia., Mrs. J. M. Marx of Indianapolis, Mrs. Sam Sommers, Mrs. I. B. Cohen, brother of Sam, Dona, Jake, Abe of Council Bluffs, Ia., and Louis of Kansas City. Funeral Friday, 11 a. m., from chapel, 3536 W. Roosevelt-rd., to Kroger cemetery, Forest Park.

GILLERAN—John Gilleran, beloved husband of Catherine, nee Dwyer, fond father of William and Mrs. Helen Van Milligen. Funeral Thursday, 9:30 a. m., from late residence, 3923 W. Congress-st., to Presentation church. Burial Mount Carmel.

GILMOUR—Adam C. Gilmour, beloved husband of Bertha, father of Marguerite. Services at chapel, 4542 Ravenswood-av., Thursday, April 9, 1931, 2 p. m., under auspices of Loyal lodge No. 1007, A. F. & A. M. Interment Acacia Park.

GRANNON—James Grannon, beloved husband of Mary, nee Grannon, father of Mrs. Charles Brennan, John, Stephen, Martin, Thomas, Mrs. John McDonald, brother of John. Funeral Friday at 9 a. m., from daughter's residence, 911 W. 72d-st., to St. Sabina's church. Interment Mount Olivet. Yards 0662.

GRANT—Josephine Lindsey Grant, beloved wife of George Grant, dear mother of C. W. and Bonnie Lindsey, sister of Mrs. L. M. De Witt, Mrs. George Goodwill, and Mrs. John Adams. Funeral from her home, 4958 Washington-blvd., Friday at 9 a. m., to St. Thomas Aquinas church. Interment Mount Carmel. Decatur, Ill., papers please copy.

GRANT—David Grant, suddenly, April 6, late of 1920 Leland-av., brother of John, William, Edward, and Annie Grant. Funeral services Wednesday, 1 p. m., at Arlington cemetery. For information call Longbeach 6874.

GREEN—Lionel Smith Green of 8037 Clyde-av., April 7, 1931, husband of Emily Green, father of Mrs. Andrew R. Williams and Matilda E. Green. Services at chapel, 63d and Harvard, Thursday, April 9, at 2 p. m., under auspices of St. George lodge, No. 1103, A. F. & A. M. Interment Cedar Park.

HARNEY—Zillah A. Harney, nee McKay, mother of Zillah, Ambrose, and Rhea Smith, grandmother of Nivarde and Joan. Funeral from residence, 4615 N. Ashland-av., Thursday, April 9, 1931, 9:30 a. m., to Our Lady of Lourdes church. Interment Calvary.

HAUSSEN—Ella Haussen, nee Olsen, late of 474 Oakdale-av., Glencoe, Ill., at St. Petersburg, Fla., beloved wife of William Haussen, devoted mother of Mrs. Walter Gilbert, Mrs. Eugene Coughlin, William Jr., Mrs. N. R. Walker, dear grandmother of six grandchildren. Funeral Thursday, April 9, at 2 p. m., at funeral home, 3026 Belmont-av. Interment Oakridge cemetery. Information call Juniper 4200.

JACOBS—Florence Edith Jacobs, beloved wife of C. E. Jacobs, mother of Leonard. Remains at chapel, 955 Diversey-pkwy. Funeral services at Wesley Methodist Episcopal church, Diversey-pkwy. and Seminary-av., Thursday, April 9, at 2 p. m. Interment Acacia Park cemetery.

LANE—Walter Lane, beloved son of James C. and the late Katherine, nee Costello, brother of James E., Mrs. A. E. Strayer, and the late Frank G., Edward, George, and Edgar. Remains at chapel, 4817 Madison-st. Funeral Thursday at 9 a. m., to St. Matthew church. Interment Calvary.

LEVY—Joseph Levy, beloved husband of the late Sarah, fond father of Robert B., Maurice C., Jacob, Harry, Henry, and Lew Levy, Mrs. Fanny Wolf, Mrs. Rae Sachs, Mrs. Sadye Ehrlich, and Tillie Levy. Funeral service Friday, April 10, at 10 a. m., at chapel, 936 E. 47th-st., to Jewish Waldheim. Please omit flowers.

LONG—Margarite E. Long, nee Atkinson, beloved wife of the late Frank P., fond mother of Mrs. W. J. Cameron, Mrs. Edward Neenon, Mrs. William Waelti, Mrs. Genevieve Alexa, Alice, Harry J., Frank J. and A. Tracy Long. Member of Joan of Arc court, No. 20, W. C. O. F. Funeral Friday at 8:45 a. m. from late residence, 4230 W. Adams-st., to Holy Ghost church, Adams and Kildare. Interment Calvary.

MACAL—Adolph Macal, 1356 S. Karlov-av., April 4, 1931, beloved husband of Mary Macal, nee Baumruk, brother of Wilhelmina Cross. Remains at chapel, 1511 S. Crawford-av. Funeral Thursday, April 9, at 2 p. m., to Bohemian National cemetery. For reservations call Lawndale 1150.

MASSIE—Nelle S. Massie, at her residence, 5100 Cornell-av. Funeral at chapel, 4141 Cottage Grove-av., 3 p. m. Thursday, April 9. Burial at New Stanton, Ill.

McDOWELL—John McDowell, April 7, of 7817 Cregier-av., fond father of Mrs. Tresa Mey, Mrs. Ruth Mochelle, Mrs. Hazel Theodore, Cynthia and Ross H. McDowell. Funeral services at memorial chapel, 63d-st. and Evans-av., Thursday, April 9, at 1:30 p. m. Interment Mount Greenwood.

McFADDEN—Catherine Agnes McFadden, at her residence, 3058 Cheltenham-pl., wife of the late Myles Early McFadden, mother of Katherine A., Josephine, Ann M., Mary F., John J., and the late William J. P., and James R., daughter of the late Mr. and Mrs. James McInerney, and sister of the late James S., Dennis, Edward, John B., Joseph A., and Frank. Requiem mass at Church of St. Bride Thursday, 8:30 a. m. Interment Calvary. Please omit flowers.

MILLAR—Harriet May Millar, April 7, 1931, at her residence, 6530 Yale-av., wife of the late Dr. Warren Millar, mother of Mrs. Katherine M. Briggs, Chauncey M. Millar and Mrs. Mary M. Hatch. Remains at chapel, 415 W. 63d-st. Services Thursday, 2 p. m. Interment White Pigeon, Mich.

MOHR—Caroline Mohr, beloved wife of the late Harry, fond mother of Mrs. Christine Schlessler. Funeral Thursday, 3 p. m., at chapel, 2346 W. Madison-st. Burial Waldheim cemetery. Please omit flowers.

NIMS—Foster S. Nims, 6630 Yale-av., April 5, 1931, beloved husband of Josephine R. Nims, father of Mrs. R. Edward Garn, grandfather of Foster Nims Garn, brother of Arthur N. Nims. At chapel, 63d and Harvard, until Wednesday noon. Services at Englewood Masonic temple, 6737 Yale-av., Wednesday, April 8, at 3 p. m., under the auspices of Englewood commandery, No. 59, K. T. Interment at Mount Hope.

NUTINI—Candida Nutini, nee Marchetti, dearly beloved wife of the late Joseph, fond mother of Dusolina Corazza, Charles, Italo, and Gino. Funeral Thursday, April 9, from late residence, 2328 W. Superior-st., at 9:30 a. m., to the Holy Rosary church. Interment Mount Carmel. For information call Brunswick 7796.

RIDGWAY—Mary Ridgway, April 6, at her home, 1415 S. Harvey-av., Berwyn, widow of William Ridgway, mother of Eva Miendersma and the late William Parker, sister of Eliza Clevenger. Services at funeral chapel, 5708 W. Madison-st., Thursday, at 3 p. m. Interment Oak Ridge. Lafayette, Ind., papers please copy.

RYAN—Caroline M. Ryan, nee Schenk, beloved wife of Thomas C., fond mother of Caroline, sister of Bell Iten, Harry Schenk, Robert Schenk, Minnie Roberts, Sophia Thomas, and Joseph Iten. Funeral from funeral home, 6208-10 N. Western-av., Friday, April 10, at 9:30 a. m., to St. Mathias church, Claremont and Ainslie. Interment All Saints. Kenosha, Wis., papers please copy.

RYAN—The Rev. James F. Ryan, C. S. V., April 5, 1931, pastor of St. Viator's church, at his residence, 4170 Addison-st. Remains will lie in state at rectory until Wednesday, 3:30 p. m., then lie in state in the church. Office of the Dead Thursday, April 9, 10 a. m. Solemn requiem high mass will be celebrated 10:30 a. m. Interment Bourbonnais, Ill. Kindly omit flowers.

SABO—Joseph Sabo, beloved husband of Julia Sabo, father of Mary, Elizabeth, Francis, George, Thomas, Julia and the late Stephen. Funeral Friday, at 9:30 a. m., to St. Charles' church. Burial Mount Carmel.

SHANHOUSE—Ann Shanhouse, nee Rissman, beloved wife of Morris A. Shanhouse, loving daughter of Bessie and John Rissman, fond sister of Samuel J. Rissman and Jeannette Simes. Funeral notice later.

SHELDON—Kate Sheldon, nee MacMillan, dearly beloved mother of Willis S. Sheldon, sister of Mrs. John T. McAlpine, Mrs. R. L. Willey, William and Belle MacMillan, and the late Malcolm. Funeral Wednesday at 2 p. m. at chapel, 5863 Wentworth-av. Interment Fairmount cemetery.

STONE—Harold Vernon Stone, 7053 Eberhart-av., dearly beloved son of David F. and Esther D., fond brother of Edwin. Funeral Thursday, 10 a. m., from chapel, 7206 Stony Island-av., to Mount Isaiah. 0600 Addison-av.

SULLIVAN—William J. Sullivan, husband of Margaret O'Neill, brother of Mrs. William J. Martin and John L. Sullivan. Funeral from residence, 6113 N. Artesian-av., Thursday, April 9, at 9:30 a. m., to St. Timothy's church. Interment All Saints. Kindly omit flowers. Joliet papers please copy.

TRAVERS—Fred D. Travers, April 6, at residence, 1431 Carmen-av.; beloved husband of Agnes, nee Quigley. Member of board of directors of the Federation of Musicians and McKinley chapter, Spanish-American War Veterans. Funeral Thursday, April 9, at 8:30 a. m., from chapel, 6338-40 N. Clark-st., to St. Gregory's church. Burial All Saints cemetery. For information call Briargate 0747.

CEMETERIES.

ELM LAWN CEMETERY
"THE CEMETERY BEAUTIFUL."
Phone Elmhurst 10.

FOR SALE—GRACELAND CEMETERY large driveway lot, close to main entrance. Address M R 56, Tribune.

DEATH NOTICES

In Memoriam.

MENDELSOHN—Jacob L. Mendelsohn, April 8, 1916. In cherished memory of my beloved brother. EDITH M. MAYER.

NEUBERG—Minnie Neuberg. In sad and loving memory of our dear sister, who passed away one year ago today, April 8, 1930. LOVING SISTER AND BROTHERS.

SALINGER—Charles Salinger. In loving memory. Passed away two years ago, April 8, 1929. MOTHER AND BROTHERS.

SIMON—Toba Simon. In memory of our mother, April 8, 1928. LOVING CHILDREN.

TARLOW—Erwin Tarlow. In fond and loving memory of our dear son Erwin, who departed this life April 8, 1929.
Thank God for the faith that teaches,
When the struggles of Life are through,
That we shall meet our own dear Lad
Where our lives begin anew.
BROKENHEARTED MOTHER AND DAD.

BANGHART—Mary Banghart, widow of John L. Banghart, beloved mother of Dr. Charles A. of Seattle, Wash.; Fred W. of Portland, Ore.; Bert and Clarence Banghart of Chicago; at her residence, 4705 Ingleside-av. Remains at chapel, 4141 Cottage Grove-av., until 9 p. m. Wednesday. Funeral and burial at Strathroy, Ont.

BOHN—Henry J. Bohn, late publisher of the Hotel World. Funeral service Friday, April 10, at 3 p. m., at chapel, 1820 S. Michigan-av. Interment Mount Greenwood.

BOHNSACK—William Bohnsack, suddenly, beloved husband of Ada, nee Wilson, dear father of Myrtle, Ada Marie, and Wilbur. Funeral notice later.

BOLAND—Elizabeth Boland, nee McArdle, beloved wife of the late Patrick, fond mother of Frank, Mrs. Mary Fitzgerald, Mrs. Elizabeth Leahy, Mrs. Margaret Smith, Mrs. Ella Smith, and the late John Boland, sister of Frank McArdle, at her residence, 2006 S. 10th-av., Maywood. Funeral Friday at 9:15 a. m., to St. Mel's church, where solemn high mass will be celebrated at 10:15 a. m. Interment Mount Carmel.

BOWEY—Charles F. Bowey, April 7, 1931, at Billings Memorial hospital, beloved husband of Genevieve Bowey, fond father of Donald F. and Charles F. Bowey Jr., brother of Emma Bowey. Funeral Thursday, 2 p. m., at chapel, 1820 S. Michigan-av. Burial at Rosehill, under the auspices of Garden City lodge, No. 141, A. F. & A. M.

BYRNE—Mary Byrne, nee McDermott, April 7, 1931, widow of Frank Byrne, fond mother of Mrs. William B. Sebastian, Frank J., Mrs. John Hindman, William J. and James A. Byrne, grandmother of 18 grandchildren. Funeral Saturday at 9 a. m., from her late residence, 4431 N. Troy-st., to Our Lady of Mercy church. Interment at Calvary.

CARPENTER—Minnie E. Carpenter, sister of Mrs. Rose Carpenter, aunt of Charles W. Stiger, Jeannette Carpenter, Mrs. Mae Pearson, and Florence Olcott. Funeral Thursday at 2 p. m., at chapel, 2715 W. Madison-st., to Rosehill cemetery.

DUNNING—Edward Payson Dunning, suddenly, April 6, 1931, of 4717 Greenwood-av., husband of Edna L., brother of Miss Maria W. Dunning of Middletown, N. Y. Funeral services in the chapel, 4227 Cottage Grove-av., Thursday at 11 a. m. Kindly omit flowers. Interment private.

ENGEL—Mary Engel, nee Halbritter, April 7, wife of the late Frank, loving mother of Frank Engel and Anna Ward. Funeral Friday at 9 a. m. at late residence, 4857 N. Winchester-av. Services at St. Joseph's church, Hill and Orleans-sts., at 10 o'clock. Interment St. Boniface cemetery.

FLYNN—Anthony P. Flynn, beloved father of James and Edward Flynn and the late Mrs. Helen Manning, fond son of the late James and Margaret Flynn, brother of John, Mrs. B. Dowling, Mrs. D. Dwyer, Mrs. J. Sullivan and Mrs. J. Le Beau, and the late James J. and Mrs. Catherine Bresnahan, at his sister's residence, 3031 W. 111th-st. Funeral notice later. Information Yards 0662.

FOX—Mary Fox, late of 518 Surf-st., beloved daughter of the late James B. and Catherine Carroll Fox, devoted sister of Thomas E., Lida and the late Catherine and John V. Fox. Funeral Thursday, April 9, at 9 a. m., from chapel, 841 N. State-st., to St. Clement's church, Deming and Orchard-sts. Interment Calvary. Reservations Yards 2799 or Vincennes 0600.

FRANKIGER—Susette Frankiger of 1807 Cuyler-av., dear mother of Fred and Mrs. Mae Lovedall, grandmother of Ellen Lovedall. Funeral Thursday, April 9, at 2 p. m., from chapel, 3905-07 Lincoln-av., to Graceland.

FRASER—Adam P. Fraser, suddenly at Houston Tex., April 7, 1931, father of John D. and Alfred F. Fraser. Funeral notice later.

CARSON PIRIE SCOTT & CO

Among the First to Present

Chanel's Lapel Suit at $65

The Suit with Frock Details, $65

Copy of Chanel's Lapel Suit, $65

This Tailleur Copied Exactly as Chanel Would Have It

It's the 1931 tailleur at its smartest with its wide, wide lapels, fitted at the waist and buttoning high. A pique collar on the jacket and waistcoat blouse is pique. In every seam there is Chanel ingenuity. This copy in light weight tweed. 12 to 16.

Another Suit at $65

Expresses "Frock Details" In a Newer Way

Note the wide rever collar. The short jacket buttons snugly at the waist. The skirt has low placed fullness. Angeleen crepe is a perfect medium in Lebanon brown, skipper blue. Sizes 14 to 42.

Fourth Floor, North, State.

A Tucked All Over

Silk Sports Frock

Goes Smartly to Any Daytime Affair

$35

A simple frock, but, oh, so dramatic —collarless with a diagonal line flaunting a pleated batiste jabot—short sleeves—tie sash goes snugly around the hips—skirt flares easily. Silk crepe in bittersweet red, navy, black, gray, beige, and bright blue. Sizes for misses.

Fourth Floor, South, State.

Cravat Scarfs— Galapin and Galyak From $8.50 to $35

Fourth Floor, Wabash.

Paillison—

The Perfect Rough Straw For a Tricorne with A Velvet Bow

$7.50

It's a perfect impudent hat for a suit. And the shiny rough straw with a velvet bow is a combination you will exclaim about. In street shades. Head-sizes 21½ to 23½.

Trotteur Section, Fifth Floor, North, State.

The Greatest Value in Years!

Women's Silk Hosiery

Chiffon Sheer

90c Pair

The greatest values—because these stockings have all the important fashion and service giving qualities:

1. **Permanently dull—picot top.**
2. **Full-fashioned—all perfect.**
3. **Cradle foot—French heel.**
4. **Extra thread woven in at knee.**
5. **Silk to the top—reinforced toe, heel and sole with lining of lisle.**

And the Colors

Paris	*Tendresse*
Putty Beige	*Mayfair*
Matinee	*French Gray*

Sale in Sections—First Floor, North, State, and Third Floor, Wabash

Grecian Sandal

And This Year—the More Grecian—the More Modern

$12.50 Pair

There's real satisfaction in choosing this sandal—so chic with its unusual openwork over the toes. Here are the heels that everyone is looking for—clever little deceivers, for they look higher than they are.

In Patent Leather Blue or Beige Calf

Third Floor.

CARSON PIRIE SCOTT & CO

A Gay Polka Dot Pantie Frock

With Its Yoke All Smocked by Hand

Is $1.95

The hand smocking is done in many colors, and the colors are carried out in the large polka dots—it's the smartest thing Miss 2 to 6 could wear! You may have your choice of colors.

And a Broadcloth Suit, $2.95

It's a stalwart suit for Little Brothers 2, 3 and 4. In plain colors with white collars and cuffs and a design embroidered on its manly chest.

In the Baby Shop, Third Floor, North, State.

House Dresses

Strike a Note of Spring in a Pastel Daisy Print

$2.95

Such a fresh looking frock, in its delicate pastel colorings! It's of fasheen, the skirt a double flounce, the sleeves pertly short and puffed. It is tailored to fit nicely, and launders excellently. Sizes 16 to 44. $2.95.

Dark Printed Voile House Dress, $3.95

Third Floor, Wabash.

Silk Pajamas

Speak of Spring In Gay Contrast

$5.95

One-piece pajamas—in a colorful bouquet print, simply charming on light grounds—are accented by the sash and piping in contrasting colors. They are of French finish crepe cut to fit the figure suavely. In corn yellow, tearose and blue.

Nightgown to Match, $5

Third Floor, North, State.

A Satin Corsette

With "Invisible Boning" Holds and Moulds, Yet Stays Supple and Easy

$7.50

This attractive satin combination garment, with lace brassiere, is designed for the figure requiring ample support. It has a well-defined waistline, and firm elastic panels. And the boning is placed in reinforced panels —front and back—so skillfully that there is almost no evidence of it.

Third Floor, Wabash.

SECTION TWO
SPORTS
MARKETS
WANT ADS

Chicago Daily Tribune

THE WORLD'S GREATEST NEWSPAPER

The Tribune's Telephone Number Is
Superior 0100
Avoid Disappointment in Finding the Apartment You Want! Read Tribune Want Ads!

WEDNESDAY, APRIL 8, 1931.

* * * 27

SOX BEAT GIANTS, 7-3; CARAWAY ALLOWS 7 HITS

CUBS FOLD UP IN EIGHTH; LOSE TO TEXANS, 9-6

Poor Fielding Aids Fort Worth.

Another Blowup

CHICAGO.	Ab	R	H	P	A	FORT WORTH.	Ab	R	H	P	A
Cuyler,rf	3	2	3	3	0	E.Moore,cf	4	2	2	4	1
English,ss	2	2	1	1	4	Dirrpie,2b	4	1	2	2	6
Taylr,2b	3	1	3	4	2	Fowler,3b	5	1	2	2	0
Jorgn,2b	2	0	1	1	1	Brown,1b	4	0	1	8	0
Klein,rf	4	0	0	1	0	Ferry,lf	5	1	2	2	0
Rgrss,lf	4	1	1	0	0	Cox,rf	5	0	1	2	0
Reisel,c	4	0	0	2	1	Engle,ss	5	0	0	3	6
Hl,2b	3	0	0	1	3	Kraus,c	1	1	1	1	0
Glenn,1b	3	0	0	4	1	Yaryan,c	2	1	2	2	0
Hdr,1b	0	0	0	2	0	Collard,p	2	1	1	0	0
Bush,p	4	0	0	0	1	Hardawy,p	0	1	0	0	2
	32	6	9	24	13		37	9	14	27	15

Chicago .....326 000 100—6
Fort Worth .....130 010 04*—9

Errors—English, Stephenson, Blair, Brown, Taryan. Two base hits—Hornsby, Stephenson, Cuyler [3], English, Dalrymple, Ferry, Yaryan. Hits—Off Collard, 7 in 5 innings. Base on balls—Collard, 3; Bush, 5; Hardaway, 4. Struck out—Collard, 2; Hardaway, 1; Bush, 2. Hit by pitcher—Collard [English]. Double plays—Reil to Hornsby to Grimm; English to Grimm; Fowler to Dalrymple to Brown; Hardaway to Engle to Brown; Dalrymple to Engle to Brown. Stolen bases—Cuyler, Moore, Hornsby. Time—2:12. Umpires—Kane and Weber.

BY EDWARD BURNS.

[Chicago Tribune Press Service.]

Fort Worth, Tex., April 7.—The reward our Cubs got today for dismounting their eastbound caravan and dashing out to the ball park with their uniforms under their arms was a 9 to 6 licking at the hands of the 1930 Texas league champions, the Fort Worth Cats.

WOODY ENGLISH.

As per their too frequent practice, our staggering idols indulged themselves in another of those late inning flops. The Texans dashed over the plate with four runs in their final inning to destroy a 6 to 5 margin which the Cubs were enjoying when they had finished the first half of the eighth inning.

The eighth inning fold-up was the second of the contest. The Cubs were leading 5 to 1 at the end of their half of the second inning, but they promptly gave back their advantage when the minor leaguers came to bat.

Bush's Support Wabbly.

Guy Bush had his erratic moments, but the responsibility for the loss was not altogether his. Many of the efforts credited as hits were chargeable to the slow maneuvers of some of his mates, and there were three errors. Two of them were very distressing things by Stephenson and Blair in the eighth—and both big factors in the hits collapse.

The performance of the Cubs was not 100 per cent sloppy. Cuyler, for instance, made three doubles and got two walks in five trips to the plate and Hornsby hit the three times he went to the plate. English made some fine plays, accepting 11 of 12 chances offered in a span of five innings.

The Cubs play an early game here tomorrow, then scurry for a train which will take them to Kansas City for a four game series which will determine whether they are to return home better than a .500 ball club in their spring exhibition chores.

Cuyler Starts Scoring.

When the first inning ended the score was discovered to be 3 to 1 in favor of the Cubs. Cuyler walked to start the contest under way, and went to third on a steal and a bad throw by Yaryan. English walked. Then Hornsby doubled to left, Cuyler scoring and English stopping at third. English scored and Hornsby stopped at third while Wilson was being thrown out and Rogers scored on Stephenson's double to right center. The Cubs got their run in the first on a walk and singles by Brown and Ferry.

Two runs were added to the Cub total in the second inning on doubles by Cuyler and English and a triple by Hornsby, after which the Cubs came to bat and made themselves three runs on four hits in a row. After Engle had filed to Cuyler, Yaryan tapped a single over Hornsby's head and Collard beat out a bunt to Bell. The bases were full after E. Moore had garnered a single off Bell's glove. Then Dalrymple doubled, scoring Yaryan and Collard. E. Moore scored on Fisher's fly to Wilson.

Hornsby Makes Third Hit.

Only three batsmen faced each pitcher in the third inning and the Cubs' fourth was very quiet. In their end of the fourth the Cats got the bases full on two walks and a single, but were unable to get a runner home.

Hornsby made his third hit to start the fifth and stole second after Wilson had filed to E. Moore. Stephenson walked. Then Hartnett hit into a double play.

Ferry opened the Cats' fifth with a double off the left field fence, went to third while Jurges was throwing out Orr, passed while Engle popped to Wilson and came in with the tying run when Yaryan singled to center.

English had to get heroic to keep Engle from taking the lead in the sixth. Hardaway walked and was forced by E. Moore. Moore went to

[Continued on page 29, column 1.]

THE GUMPS—BEWARE—TOM CARR—HAVE A CARE!

HENRIETTA IS OVERJOYED—
AT THE THEATRE LAST NIGHT—TOM CARR—AGAIN TOLD HER OF THE SUCCESS AT THE FACTORY—
NOT ONLY HAS THE $10,000.00 THAT SHE INVESTED IN TOM CARR STOCK INCREASED IN VALUE—BUT SHE FINDS HERSELF MADLY IN LOVE WITH TOM—
TOM CARR—THINK OF THE MONEY HE WILL BE WORTH IF ALL THOSE PLANS THAT HE WAS TELLING ME ABOUT, TURN OUT.—WELL—TOM—YOU'RE MY MAN—YOU DON'T KNOW IT YET—BUT YOU ARE—IF I CAN ONLY KEEP FROM STARVATION—AND KEEP UP APPEARANCES—WHAT A HUSBAND HE WILL MAKE—
WELL—THERE'S ONE THING I'LL CONFIDE TO THE WORLD—I'M NOT GOING TO SPEND ALL OF MY TIME MAKING A NET TO CATCH HIM IN—AS MOST GIRLS DO WHEN PURSUING A MAN—NOT—HENRIETTA—I'LL MAKE A BIG STRONG STEEL CAGE TO PUT HIM IN—AND KEEP HIM THERE WHEN I DO GET HIM—
HELLO—TOM—DEAR—DO YOU KNOW THAT YOU FORGOT ONE OF YOUR GLOVES LAST NIGHT? I HAVE IT FOR YOU—IF YOU'LL STOP ON THE WAY HOME THIS EVENING—
SIDNEY SMITH
Reg. U.S. Pat. Off.; Copyright, 1931, by The Chicago Tribune.

HELENE MADISON SETS RECORD IN 220 YARD SWIM

Lowers Gertrude Ederle's Mark by 5 Seconds.

Helene Madison, 17 year old swimming celebrity of the Washington Athletic club, stroked her way to a world record in the 220 yard free style event in an exhibition meet between the Illinois Women's Athletic club and the Washington Athletic club last night at the I. W. A. C. pool.

Record breaking performances apparently are daily events in the life of Miss Madison, for this was her second in two days. The new mark is 2:36.2, which slices 5 seconds from that established in 1924 by Gertrude Ederle, swimmer of the English channel.

Miss Madison holds 44 records, 13 of them world marks, although she has been competing for only two years. She is on her way to compete in the National A. A. U. meet at New York.

Relay Record Set.

In winning the 160 yard relay the Washington A. C. team established a new national mark of 1:20.6. Miss Madison anchored the team in 20.6 seconds, but did not get credit for breaking the national mark of 21.7 seconds, as it must be set in individual competition.

Georgia Coleman, another champion from the Pacific coast, gave an exhibition of diving. Miss Coleman, who placed second in the Olympic events, is the holder of the 10 foot and platform national diving championships. She has placed second for the last two years to Jane Fauntz of the I. W. A. C. in the low board event.

Miss Kennedy Wins.

The title of central low board diving champion was wrested from Miss Fauntz by a teammate, Evelyn Kennedy. Miss Fauntz, a student at the University of Illinois, was unable to compete in defense of her title. A difference of only two points separated the winner and Ruth Fauntz, also of the I. W. A. C., and a sister of the former champion, who placed second.

In the 100 yard free style event Marilys Lapin, I. W. A. C., won by two inches from Edna McKibbin of the Washington A. C. Emma Shemaitis, I. W. A. C., placed third.

The concluding events will be held tonight at the Loyola university gymnasium. Helene Madison will attempt to lower the national record of 45.2 seconds in the 75 yard event, which is held by Ethel Lackie. She also will compete in the 300 yard relay.

Summaries:

100 YARD FREE STYLE—Won by Marilys Lapin, I. W. A. C.; Edna McKibbin, Washington A. C., second; Emma Shemaitis, I. W. A. C., third. Time, 1:05.

100 YARD BACK STROKE—Won by Dawn Gilson, Washington A. C.; Elizabeth Henry, I. W. A. C., second; Majorie Conaven, I. W. A. C., third. Time, 1:13.7.

CENTRAL LOW BOARD DIVING—Won by Evelyn Kennedy, I. W. A. C.; Ruth Fauntz, I. W. A. C., second; Jane Frye, I. W. A. C., third.

100 YARD BREAST STROKE—Won by Mary Birks, 6 second handicap; Evelyn Davidson, scratch, second; Doris Horn, 6 second handicap, third. All girls from the I. W. A. C. Time, 1:20.2.

160 YARD RELAY—Won by Washington A. C. (Lucy Schacht, Edna McKibbin, Dawn Gilson, Helene Madison); I. W. A. C. second (Marian Jones, Betty Quinn, Emma Shemaitis, Marilys Lapin). Time, 1:30.6.

INJURY TO KEEP LUQUE, ROBIN HURLER, ON SHELF

Macon, Ga., April 7.—[Special.]—The pennant hopes of the Brooklyn Robins received a blow today when Adolfo Luque and Harvey Hendrick suffered injuries that will keep them out of the game beyond the opening of the season. The thumb of Luque's pitching hand was smashed by a liner from Wally Gilbert's bat. The attending physician said the Cuban would be lucky to get into action again in eight weeks.

Hendrick's left eye was split by a foul tip from Babe Phelps' bat, necessitating several stitches. Manager Wilbert Robinson was undismayed by the prospective loss of Hendrick for a week, but Luque's injury has scrambled all his pitching plans. A similar injury to Luque last year cost the Robins at least five games, to which Robinson attributes the loss of the pennant.

Hertz Horses Near Form in Gallops at Belmont Park

BY FRENCH LANE.

[Chicago Tribune Press Service.]

New York, April 7.—New Yorkers who go the races and read and talk about the horses are not getting any more of an early season close-up of the 3 year old colts which are to win fame and gold in the Preakness, Kentucky Derby, American Classic, American Derby, and Belmont stakes than the Chicagoans who follow the "hawses."

JOHN HERTZ.

The big four among the 3 year olds — Equipoise, Jamestown, Mate, and Twenty Grand—which New Yorkers and Chicagoans alike are waiting to see, are not here to be found at the tracks in New York. This is quite a shock to the New York turfite, for usually when the east has four such standout 3 year olds, they go through their training paces at Belmont Park every morning.

Belmont Busy, Anyway.

Equipoise, the Kentucky Derby future book favorite, is down in Maryland getting ready for the Preakness. Mate also is there. Jamestown, not eligible for the Kentucky Derby but a nominee for the Classic at Arlington in July, is not being rushed and still is at George Widener's farm in Pennsylvania. Twenty Grand is taking his time about leaving the Whitney breeding and training farm at Red Bank, N. J.

Despite the absence of these stars Belmont Park early this morning presented one of the busiest thoroughbred training scenes in America. Hundreds of horses were out galloping over the famous track. Some of them were stepping very fast. Others did not go at it so seriously. Barns were beginning to fill up with famous horses, and one of the best looking bands to come out for training today was the twenty odd which Bill Knapp, formerly one of America's best race riders, is training for John Hertz of Chicago.

Among the horses which Trainer Knapp had on the track today was Risque, a 3 year old which is almost as famous as Equipoise, Mate, Twenty Grand, and Jamestown. Because Risque is a filly, she is not going to associate with the robust boys of her age in the series of rich spring and summer 3 year old specials which start with the Preakness and carry on through the Kentucky Derby, Withers stakes, Belmont stakes, American Derby, and wind up with the Classic.

But you will be hearing about her in the American Coaching club Oaks at Belmont Park in June and in some of the other stakes fashioned for fillies in Chicago and in the east later in the summer and fall. In the fall she may go against some of the best colts of her age.

Risque, with most of the other horses in the Hertz string, is quartered in the private barn which the Chicago sportsman has built at Belmont Park. It is one of the finest stables on the picturesque Belmont Park track.

Near Other Noted Stables.

It is just across a ravine from the big barn which houses Harry Sinclair's Rancocas stable horses and is not far from a number of other private stables owned by Joseph E. Widener, W. R. Coe, William Ziegler, Jr., and the Whitney and the Greentree stable barns.

In a stall adjoining the one occupied by Risque is Valenciennes, the daughter of Steffen the Great, which late last fall proved to be one of the best handicap horses in America. She beat Sun Beau, Lady Broadcast, and many other stars in the Thanksgiving day handicap at Bowie. There is nothing effeminate about Valenciennes. She is as big as most any horse at Belmont Park, has powerful shoulders and legs, and she is as sound as a dollar. She looks to be within three or four weeks of a good racing effort, but Trainer Knapp says she probably will not go to the post before the Belmont Park meeting in June. He hopes to win the Matron stakes with her at Arlington in July.

Risk Expensive as Yearling

The 2 year olds in the Hertz string are not being rushed. Risk, one that cost $16,000 as a yearling and a half sister to Risque, is a fine looking filly. Fiora May is another that has all the earmarks of being a real runner. They will be tested against the best 2 year olds here before midsummer. Risk is a daughter of Sir Gallahad III., the sire of Gallant Fox, and in her yearling trials last fall showed the best time of any of her age at Leona farm near Cary, Ill.

Adine, Captress and Jeb, the latter owned by Herbert B. Swope, are more advanced in training than any of the others in the band which Trainer Knapp is looking after. They will do some racing at Jamaica soon after the New York season opens.

Others in the Hertz band and Knapp's care are Gypsy King, Egypt, Faucille D'Or, His Last, Little Doody, Outbound, Wrigley Field, Tweet Tweet, Athora, Breeze In, Epin, French Duchess, Frantic, Muffler, Murmer, Pair by Pair, Seven Veils, Straw, Well Heeled, Trapdoor, and Watch Him.

The railbirds at Belmont marvel at the fine condition of the horses which spent the winter in Illinois. Despite a mild winter, eastern horses are not so far advanced.

In the WAKE of the NEWS

"SWEEPS" TICKETS.

WITHIN the last six weeks The Wake has received perhaps forty or fifty letters from readers asking where sweepstake tickets on various racing events, principally British, may be purchased. The editorial secretary says many more such requests have come direct. The queries were inspired, no doubt, by published stories of huge sums won by the holders of lucky tickets in the drawings.

It so happens we do not know where such tickets may be purchased in this country. Their sale or transmission by mail, we understand, is contrary to stringent lottery law prohibitions. So, even if we did know, it might be questionable whether the information could be disseminated, even by private letter. As a matter of fact, we fear we'd "take a chance" ourselves if we knew how, on the theory of most inquirers that "a dollar won't hurt us, while a million would help."

Sweeps, in effect, are lotteries. Their lure is possibility of a large sum for a small investment. That is an age-old lure. Of course, the odds against the purchaser are tremendous, for there is the profit to the promoters or charity sponsoring the event and the costs of promotion. Yet, if honestly conducted, some one must win, so there's the appeal.

Where available, such tickets have found ready sale in this country. A sweep with a veterans' organization as beneficiary, with drawings held in Quebec, enjoyed a vogue two years ago and tickets were sold quietly in Chicago. Agua Caliente also had a sweep, with tickets costing $2 sold in Chicago, but some of the customers wondered whether the agents ever forwarded the money to the coast. There is always, you see, possibility of cheating in enterprises contrary to law.

We are told a concern in Phoenix, Ariz., is selling sweeps on the Kentucky Derby under a purported legal euphemism by which the purchaser becomes an associate member of a veterans' organization, getting a ticket as his receipt for "dues."

There is no question many persons would like to "shoot at the moon" in these sweepstakes. The Wake often has wondered whether a government supervised lottery is not preferable to "bootlegging" lottery operations. Let's discuss that subject some day.

* *

Over the Garden Gate.

The sad thought comes that had plays stay with us because so many of us insist on going to the bad.

L. m. s.

* *

This Wake Is Conducted by Harvey T. Woodruff. Help! Help!

* *

Wise Cracking.

This world surely is full of charming people, else how could so many persons get bad checks cashed?

Isabelle of Byron.

* *

Do You Remember Way Back When:

You went to the barber shop and bought for $1 a ticket good for ten shaves?—M. E. S., Aledo, Ill.

CARNERA TO BE REINSTATED BY NEW YORK BOARD

Plan Bout Between Primo and Sharkey.

New York, April 7.—[Special.]—Primo Carnera, Italian heavyweight boxer who is under suspension here now, will be reinstated in the immediatie future. This was indicated today by Chairman James A. Farley of the state athletic commission.

The statement came following the commission meeting in a discussion of the heavyweight situation generally and projected plans for a Carnera-Jack Sharkey heavyweight bout in Ebbets field, Brooklyn, in June specifically.

Together with this information that plans are progressing for a heavyweight counter attraction here to the Max Schmeling-Young Stribling heavyweight title bout proposed for Cleveland under the auspices of the Madison Square Garden Corporation of Illinois came assurances of a legal struggle in which the Garden Corporation of Illinois, with its New York affiliate, will line up against James J. Johnston, promoting at Ebbets field, in an attempt to prevent the acquisition of Carnera by Johnston.

Garden to Protest.

The Garden Corporation of Illinois will base its legal protest on the ground that Carnera is under contract to the Illinois corporation to battle in September against the winner of the Schmeling-Stribling bout tentatively scheduled for July 3 in Cleveland.

Chairman Farley indicated his approval of the reinstatement of Carnera in the following statement:

"Sooner or later Carnera will be restored to good standing. When we get ready we will reinstate him. When we suspended him it was because of the action of the California commission, but we had no working agreement with California then and we have none now. We suspended Carnera at the suggestion of Charles Traung, then a member of the California commission. Traung is no longer associated with the California commission."

Prepare for Legal Battle.

Promoter Johnston conferred with William F. Carey, president of the Madison Square Garden corporation of this city. Johnston emerged from this conference with the information that in a board of directors meeting the Garden corporation pledged a legal battle which it is prepared to carry to the highest court in an effort to prevent Carnera's withdrawal from what it considers a valid contract on his services. President Carey would not deny or confirm this action nor would he discuss the situation.

Johnston expressed confidence in his ability to arrange the Carnera-Sharkey battle, which is planned principally in the interest of charity. He proposes to hold the bout some time between June 10 and 20, and is contemplating an admission price scale of from $2 to $25. With this scale as a basis Johnston said he thought a Carnera-Sharkey match would draw gate receipts of about $350,000.

Johnston insisted he has been legally advised the contract between Carnera and the Garden Corporation of Illinois can be broken and said he expects to make an official announcement of his plans on next Wednesday. Incidentally this is the date on which definite plans for the Schmeling-Stribling bout are to be announced.

Sixteen Thoroughbreds Perish in Stable Fire

Anchorage, Ky., April 7.—(AP)—Sixteen thoroughbred race horses were burned to death early tonight when a barn on the farm of W. C. Weant, Oakland station, was destroyed by fire. Matadi, Mr. Weant's eligible for the Kentucky Derby, was taken to Churchhill Downs after his arrival from St. John's park and escaped the flames.

NINE DIE AT LEXINGTON.

Lexington, Ky., April 7.—(AP)—Nine brood mares valued at almost $100,000 lost their lives when fire tonight destroyed a barn at Hollyrood trotting horse farm, owned by John L. Dodge, New York.

HE POKES 'EM NOW

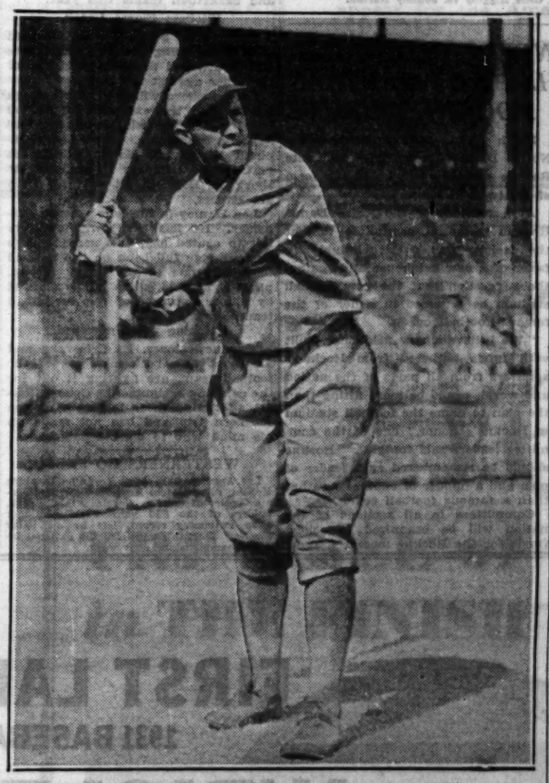

Carl Reynolds, White Sox hitting star, who changed his stance at the plate on Manager Donie Bush's suggestion and disproved the old theory that hitters are born, not made. By altering his swing to a poke, Carl boosted his batting average 40 points. [Acme Photo.]

Reynolds Proves That Some Hitters are Made, Not Born

[Chicago Tribune Press Service.]

Atlanta, Ga., April 7.—Every once in a while some fellow steps into sport and upsets a pet theory. Carl Reynolds, just now one of the American league's ranking hitters, is one of those. He dealt a blow to the belief that hitters are born, not made. He made himself into one by cultivating batting habits that weren't at all natural to him. The .359 mark he turned in last season is sufficient evidence of the success of his experiment and now that he has done it, a flock of other batters may try to follow in his footsteps. If they do they are going to hurry the end of the present day "cow tail" swinging for home runs.

The making over of Reynolds from a batter who seemed hopeless because of his persistence of chasing curve balls on the outside corner dates back to June of last summer. Donie Bush, the Sox chief, had watched Carl pursue so many bad balls that he decided something had to be done or his flashy youngster from Texas wouldn't last. Carl was swinging free just as are most of the others in the two leagues. He wanted his share of the homers, and he figured swinging was the only way to get them.

Tries New System.

It was while the Sox were in Philadelphia that Bush took Reynolds in charge for some individual pointers on bat handling. Bush didn't ask, but ordered the lad to cut out his wild swinging.

"Hold that bat out in front of you. Keep your eye on the ball and poke at it. Use your wrists for power," were Bush's instructions.

Reynolds being more or less desperate about his batting average, experimented immediately. The first time he tried it he hit a ball against the announciator horns in right center field of the Athletics' park. The blow convinced him that long balls could be hit without swinging. He continued the experiment but for the next week or so struck out with greater frequency than when he was swinging. The change in style bothered him. He was for going back to the method most natural to him. Bush wouldn't permit it.

Reynolds Gets Results.

The fellow obeyed orders and finally got results. By holding his bat out in front, drawing back his arms slightly as the pitch approached and then poking, with his wrists furnishing power, he began to hit line drives. The stance made it impossible for him to even reach for the bad outside balls. It enabled him to hit the inside balls, which previously he had popped up. When the experiment started his average was under the .320 mark and the season more than two months gone, but when the finish came he had his .359. You can figure out how well he must have hit the last few months to add forty points to his average.

This spring Reynolds has been "pinging" the ball just as he did last season. Some of the pitchers who have faced him say they can't figure him for a weakness. The eye, of course, has a lot to do with it. He has the needed eye and can coördinate. Now Bill Cissell, who always had gone for free swinging in a big way, is doing it and showing promise. And the movement is going to attract others, especially if the new ball improves pitching. Any improvement in pitching is bound to add to the woes of the free swinger.

PACIFIC COAST LEAGUE STARTS PENNANT RACE

Los Angeles, Cal., April 7.—[Special.]—Clubs in the Pacific coast baseball league inaugurated the coast loop's 29th annual pennant race, in four cities today. The major crowd was that which gathered in San Francisco's new park 20,000 strong to see the Seals whitewash Portland 5 to 0. Ten thousand turned out at Sacramento to see the Hollywood club's 1930 champions win, 6 to 3. Ten thousand more saw the Oakland opener with Oakland defeating the Missions, 2 to 0. Seattle beat Los Angeles here, 3 to 1 before 6,000.

Scozza Stops Bozo's String of Victories

Flint, Mich., April 7.—(AP)—Lou Scozza, Buffalo light heavyweight, won a close decision over Battling Bozo of Birmingham, Ala., in a ten round bout here tonight. Failure to get away to his customary early lead cost Bozo the bout, which ended his sensational string of victories. Both boos and cheers greeted the referee's decision.

APPLING LEADS HOSE WITH TWO SINGLES, TRIPLE

Chicagoans Pound Two N. Y. Hurlers.

Nice Work, Pat!

CHICAGO.	Ab	R	H	P	A	NEW YORK.	Ab	R	H	P	A
Cissell,2b	4	0	0	4	2	Critz,2b	4	1	1	0	4
Simons,cf	3	0	1	6	0	Allen,lf	4	0	0	3	0
Reynolds,rf	4	2	2	2	0	Lindst'm,rf	4	1	1	2	0
Eichrdt,lf	4	1	2	3	0	Terry,1b	3	1	2	8	1
Appling,ss	5	2	3	1	3	Leslie,1b	1	0	0	5	1
Watw'd,1b	4	0	2	8	0	Ott,cf	3	0	2	1	0
Kamm,3b	4	0	1	0	1	Marshall,ss	4	0	0	3	4
Tate,c	4	0	2	3	1	Verges,3b	4	0	0	2	3
Caraway,p	3	2	1	0	1	O'Farrell,c	3	0	0	3	1
						Shuma'er,p	1	0	0	1	1
						Lucas,p	0	0	0	1	1
	37	7	14	27	9		*33	3	7	27	15

*Jackson batted for Shumacher in seventh, Hogan batted for Lucas in ninth.

Chicago .....310 000 210—7
New York .....003 000 000—3

Errors—Lucas, Ott. Two base hits—Ott. Three base hits—Reynolds, Appling. Sacrifice—Watwood. Stolen bases—Watwood, Reynolds. Double plays—Critz to Marshall to Terry, 3. Struck out—Shumacher, 3; Caraway, 1. Bases on balls—Shumacher, 4; Lucas, 2; Caraway, 3. Wild pitch—Shumacher. Hits—Shumacher, 12 in 7 innings; Lucas, 2 in 2. Umpires—Moran and McGowan. Time—2:12.

BY IRVING VAUGHAN.

[Chicago Tribune Press Service.]

Atlanta, Ga., April 7.—Cecil Pat Caraway, the long left hander, today put in a claim for the distinction of being picked to pitch the season opener for the White Sox next Tuesday.

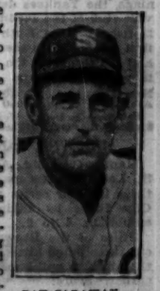

PAT CARAWAY.

In impressive fashion he went the regulation route against the Giants, and while Cecil Pat was having his little fun his companions were banging the ball hard enough to grab an easy 7 to 3 decision from the National leaguers. The Chicagoans now own five victories out of the eleven played during the preseason tour.

Sox Hit N. Y. Rookies.

Caraway suffered only one shaky inning, but this was as nothing compared with the liberties taken by the Sox with a pair of young New York pitchers. The first of these was Harold Schumacher, who was hit consistently enough to yield six runs in seven innings. Ray Lucas was next and he got a bit careless about his fielding in the eighth, so the Sox taught him a lesson by scoring their last run. Altogether fourteen hits were exploded by the winners, three of them being made by Luke Appling, the young shortstop.

The Sox came up boisterously with five hits to score three runs off Schumacher in the first inning. This episode didn't begin until after Cissell and Simons had filed out. Reynolds sailed a triple over Lindstrom and registered when Eichrodt singled. A safety by Appling moved Eichrodt to third. Watwood's hit scored Eichrodt and Appling dashed home on Kamm's single. Then the Sox made it 4 to 0 by picking up a run in the second on Caraway's single, a passed ball, and a single by Simons.

Giants Score Three.

After Terry and Ott had opened the Giants' second with hits, Caraway flattened the next three hitters with ease, but couldn't accomplish a similar feat when trouble loomed in the third. Critz opened this attack with a hit to left and Allen filed to the same spot. Lindstrom punched a single between short and third. The bases were filled when Appling knocked down Terry's hard single. Then Ott doubled to drive home Critz and Lindstrom. Terry scored while Cissell was throwing out Marshall. From this point to the finish Caraway surrendered only one more hit.

After passing up various openings in the innings immediately preceding, the Sox got after Schumacher in the seventh and the harvest was two runs. With one out Reynolds singled to center and Ott fumbled the ball momentarily, so Reynolds, being swift afoot, dashed down to second. Appling in response to applause from his home rooters of last season sneaked a triple down the right field line. Reynolds strolling home. Appling scored on a single by Watwood.

Hose Count Again.

Lucas, who assumed the Giant pitching job in the eighth, immediately presented the Sox with their final run. The inning began with Tate beating out a hit which neither O'Farrell nor Verges could pick up. Tate went to second on a passed ball, but O'Farrell picked him off the bag. Caraway walked and ran around to the plate when Lucas, after picking up Cissell's grounder, heaved it far into right field. Cissell took third on the error, but got no farther.

Shortly after their arrival here this morning the Sox were greeted by Lu Blue, their new first baseman, who just recently was purchased from the Browns. Blue, who had spurned a St. Louis contract in which his supposedly $15,000 salary had been sliced down by $5,000, was in uniform this afternoon, but confined himself to fielding at his chosen position.

Prior to today, Blue's only activity

[Continued on page 29, column 2.]

BARONS DEFEAT CARDS, 9-7, IN SLUGGING MATCH

Orsatti and Bottomley Hit Homers.

Birmingham, Ala., April 7.—(AP)—The St. Louis Cardinals fell for the Birmingham Barons in a slugging match today. The score was 9 to 7.

Manager Gabby Street used Johnson, Stout, and Kaufmann on the mound, while Touchstone and Hasty worked for the Barons. Homers by Orsatti and Bottomley were features of the exhibition. Tomorrow the Cardinals play in Huntsville, Street's home town. Score:

St. Louis [N.]	000	004	120	7	11	2
Birmingham [S.A.]	020	430	00*	9	10	2

Batteries—Johnson, Stout, Kaufmann and Wilson, Mancuso, Wilson; Touchstone, Hasty and Cooper, Berres.

INDIANS WIN, 11 TO 3.

New Orleans, La., April 7.—(AP)—The Cleveland Indians today celebrated camp breaking day by blasting New Orleans' pitchers for 17 hits and an 11 to 3 victory. Pinky Shoffner gave one of the best pitching exhibitions of any Indian this spring. His smoke ball fooled four batters and made most of the others hit weakly for easy outs. Lew Fonseca hit a home run over the left field wall, while his erstwhile rival for first base, Eddie Morgan, made a couple of singles and tried third basing. He made one error in two fielding chances. Score:

New Orleans [S. A.]	000	000	000	3	3	2
Cleveland [A.]	010	021	07*	11	17	1

Batteries—Glazner, Rhoads and Luckey, Harris; Shoffner and Sewell, Sprinz.

ROBINS BEAT HARTFORD.

Macon, Ga., April 7.—(AP)—Behind some good pitching by Jack Quinn and Clyde Day the Robins set back the Hartford Senators of the Eastern league, 6 to 1, today. Quinn pitched seven innings and Hartford's three hits were made off the veteran spitballer. Score:

Brooklyn [N.]	130	000	200	6	13	1
Hartford [E.]	000	010	000	1	3	3

Batteries—Quinn, Day and Lambard; Jones, Anderson and Kimbrel, Spence.

YANKS, 5; ASHEVILLE, 2.

Asheville, N. C., April 7.—(AP)—Scoring all their runs in the first two innings, the Yankees defeated the Asheville club of the Piedmont league, 5 to 2, today. Babe Ruth's double in the first inning led to the Yanks' first run, and his single in the second sent two more over the plate. Score:

New York [A.]	220	000	000	5	11	0
Asheville [P.]	000	011	000	2	5	1

Batteries—McEvoy, Weaver and Perkins; Stafford, Clowers, Brillheart and Dill.

BROWNS, 4; BLUES, 2.

Kansas City, Mo., April 7.—(AP)—The St. Louis Browns made it two out of three in their series with the Kansas City Blues by taking today's final exhibition, 4 to 2.

Stiles of the Browns had to strike out three pinch hitters in succession in the ninth to pull himself out of a tight corner. Score:

St. Louis [A.]	000	102	001	4	9	0
Kansas City [A.A.]	100	000	001	2	10	0

Batteries—Kimsey, Gray, Stiles and Crouch; Ferrell, Holley, Thomas and Peters, Susce.

SENATORS WIN, 17 TO 2.

Chattanooga, Tenn., April 7.—(AP)—Twenty-five hits, several for extra bases, bounced from Senator bats today as Washington shelled Chattanooga to a 17 to 2 defeat. Sam Rice and Heinie Manush, hard hitting fielders, swatted almost perfect figures. Rice got a hit each of the first five times up. Joe Judge, captain, collected two doubles and a pair of other hits.

The Senators, who started for Washington tonight, will take on their first major league opponents tomorrow at Washington, when they meet the Boston Braves in an exhibition game. Score:

Washington [A.]	045	412	000	17	25	0
Chattan'ga [S.A.]	000	010	001	2	7	4

Batteries—Burke and Spencer; Childs, Moore and Jilek.

RED SOX WIN, 20 TO 5.

Columbus, O., April 7.—(AP)—The Boston Red Sox displayed powerful hitting strength here today and walloped the Columbus American association club, 20 to 5, in the first of a three game exhibition series. Jack Russell went the route for Boston. Earl Webb, with two home runs, and a double, led the swatters. Score:

Boston	200	502	731	20	16	4
Columbus	101	000	201	5	9	2

Batteries—Russell and Berry; Ash, Maxton, Chapman and Sicmer.

ROCHESTER BEATS BRAVES.

Greensboro, N. C., April 7.—(AP)—The Rochester Internationals defeated the Boston Braves, 9 to 7, here today in a free hitting contest featured by the batting of Red Worthington. The Boston outfield recruit had a perfect day, banging out two home runs and two singles. Score:

Rochester [I.]	024	000	21*	9	12	0
Boston [N.]	130	003	001	7	15	1

Batteries—Smith, Hill, Judd and Florence, Jonnard; Zachary, Seibold and Seol, Cronin.

REDS EVEN SERIES.

Louisville, Ky., April 7.—(AP)—Two veteran Cincinnati Red pitchers were too much for the Louisville Colonels of the American association today and the Reds won an exhibition game, 5 to 2, evening the series at one game each. Red Lucas and Larry Benton limited the Colonels to eight hits. Score:

Cincinnati [N.]	110	100	300	5	12	1
Louisville [A. A.]	000	200	000	2	8	1

Batteries—Benton, Lucas and Sukforth; Hatter, Penner, Marcum and Shea, Thompson.

MAROON NINE TO BATTLE TEAM OF ALUMNI TODAY

Maroon baseball men will get their first competition of the season today when they meet an alumni team on Greenwood field, Greenwood avenue and the Midway, at 3 o'clock. Like all spring sports, the game is open to the public without admission charge.

Coach Pat Page has his squad in the best of shape and thinks that with a little experience in competition the Maroons will be a factor in the conference race. Art Cahill will pitch for the varsity, with Art O'Meara as his battery mate today.

Two other exhibition games have been arranged for this week. The Chicago All-Stars, composed of local players, will stage an informal game on the Midway tomorrow afternoon and the Maroons will play at the Mills Stadium on Saturday afternoon in a practice contest.

SMITTY—THE SUIT IS A PERFECT FIT

JUST WAIT TILL MY PAL SMITTY SEES ME IN THIS NIFTY UNIFORM- WON'T HIS EYES POP OUT
AH, HERE HE COMES NOW
WELL PAL WHAT DO YOU THINK OF IT ?
WELL, WE'RE STILL PALS !
BARNEY

Fight Cards

TONIGHT.
AT RAINBO FRONTON,
[Clark street and Lawrence avenue.]
Edgar Norman vs. Harry Roberts.
Jack Delmar vs. Emil Johnson.
Joe Corrado vs. Joe Miller.
Two wrestling matches.

AT SABINA ARENA.
[79th and Throop streets.]
Joe Malcom vs. Ralph Folp.
Jimmy Reard vs. Joe Scorin.
Sammy Alipon vs. Earl Pryor.
Len Myers vs. George Grassio.
Earl Watson vs. Jack Carters.
Four other bouts.

TOMORROW NIGHT.
AT BELLE PLAINE ARENA.
[3943 Lincoln avenue.]
Al Mareno vs. Ossie Jefferson.
Steve Selgrat vs. Gus Boltz.
Don Messina vs. Bud Shannon.
Armond Morrell vs. Gene Weiss.
Joe Italia vs. Joe Lapatino.
Tom Dangels vs. Ray Sandstrom.
Jack Stewart vs. Ed Miller.
Buddy Chemtler vs. Chris Stamos.
Gene Higgins vs. Johnny Norton.

NEW FIELDHOUSE IS PROPOSED AS ROCKNE TRIBUTE

South Bend, Ind., April 7.—(AP)—Notre Dame's memorial to Knute Rockne probably will be in the form of a new field house.

At a meeting of the Notre Dame-Rockne memorial committee tonight the feeling was overwhelmingly in favor of a new fieldhouse and against the suggestion that the new football stadium be renamed in honor of the famous football coach.

"We believe a new fieldhouse, built with funds gathered from Rockne's admirers from all parts of the nation and world, would be more fitting than the plan to name the football stadium in Rockne's honor," one of the committee leaders said tonight. "Rockne should be remembered as a leader of men and a builder of character rather than a famous football coach."

Committees in all sections of the nation will be organized to collect funds for the Rockne memorial fund.

Purple Nine Drills for Big Ten Opener

Northwestern university's baseball squad resumed practice yesterday in preparation for the opening of the Big Ten season with Illinois at Urbe on Saturday. The Wildcats returned Sunday from their southern trip in which they dropped seven out of eight games.

The rough treatment at the hands of the Dixie teams has not discouraged the Purple players as they went south without any previous outdoor drill. The rapid improvement shown by the players indicates that the Wildcats will make a strong bid to duplicate the achievements of the football and basketball teams this year.

Pitchers Please Coach.

Coach Paul Stewart was pleased with the showing of his pitchers, Fyfe and Kruft, and plans to start one or the other against the Illini.

Northwestern will present a veteran infield with the exception of second base, which is held down by Phil Seghi, a sophomore. Capt. Larry Oliphant is playing his third year at first. Jack Dempsey is stationed at short and Don Schuett at third. Both are seniors.

Lee Hanley is the lone veteran outfielder. He has been switched from left to cented field this season. Reb Russell, star full back on the football team and one of the heavy hitters, plays right field, while left is covered by Elmer Johnson of the basketball team.

Catching Job Undecided.

Two newcomers, Hi Crizevsky and Jimmy Evans, both members of the football team, are fighting it out for the catching assignment. Coach Stewart alternated these two men on the southern trip and has not made up his mind who to start regularly.

WESTERNERS GO EAST.

Los Angeles, Cal., April 7.—(AP)—Josephine McKim, Olive Hatch, Marjorie Low, and Jennie Cramer of the Los Angeles Athletic club, holders of the 880 yard world's outdoor relay swimming record, left by air today for New York to compete in the national indoor championships next week.

NEWS FROM THE RACE TRACKS

BOWIE RESULTS.

FIRST RACE—Purse $1,200, 2 year olds, 4 furlongs:

Eliaybee, 118 [Ellis]	7.30	4.10	3.50
Enr. Knight, 118 [Legere]		10.10	8.00
*Hazola, 115 [Fields]			15.60

Time, :49 3-5. Traffic Judge, Suffer, Society Talk, Arms and Bostwick ran.

SECOND RACE—Purse $1,200, claiming, 3 year olds, 6 furlongs:

*Your Flag, 104 [Pegg]	11.10	7.00	4.10
Anchor Lt., 108 [Fischer]		43.10	21.40
Polylith, 106 [Robertson]			4.30

Time, 1:15. San Presto, The Judge, Westko, Zaula, Vice, *Sword Fast, *Jealous Foot, Yarrow, Fruit Juice, *Miss F., *Jemadar ran.

THIRD RACE—Purse $1,200, claiming, 4 year olds and up, 1 mile:

Negodale, 109 [Meade]	4.40	2.80	2.50
Danish Prince, 105 [Pegg]		8.10	4.70
Bask, 110 [Benham]			3.30

Time, 1:51 4-5. Grey Gull, Curator, Rubberneck and Maecenas ran.

FOURTH RACE—Purse $1,400, allowances, 2 year olds and up, 7 furlongs:

Toney Princess, 100 [Meade]	4.10	2.50	Out
Blk. Patricia, 108 [Emilia'd]		2.60	Out
Rocket Glare, 108 [Pegg]			Out

Time, 1:32. Little Gyp ran.

FIFTH RACE—Purse $1,200, allowances, 3 year olds, 7 furlongs:

Durva, 106 [Remillard]	23.50	7.30	4.40
K. Burgen 111 [R'b't's]		3.10	2.50
Mine Sweeper, 109 [Fields]			2.90

Time, 1:37 3-5. Hold Hard, Sea Fox, Levante and Korax ran.

SIXTH RACE—Purse $1,200, claiming, 4 year olds and up, 1 1/16 miles:

Buddy Basil, 108 [Fow'te]	13.00	5.40	3.20
Druzie, 109 [Fowler]		3.90	2.70
Genial Host, 113 [Dain'y]			4.10

Time, 1:50 4-5. Spanflow and Ruby Keller ran.

*Field.

SEVENTH RACE—Purse $1,200, claiming.

ENTRIES ROLLING IN FOR CENTRAL A. A. U. RING MEET

Because of the unprecedented demand for entry blanks in the Central A. A. U. boxing championships, the closing of entries has been held up until Saturday.

This announcement was made yesterday by Johnny Behr at the Illinois Athletic club, where the preliminary bouts will be held April 14, 15, and 16.

The large entry list is attributed to the fact that the finals will be fought at the Chicago Stadium on April 23. Roy Davis, chairman of the boxing committee of the A. A. U., and George T. Donoghue, chairman of the athletic committee of the Illinois A. C., are acting as co-chairmen in charge of the championships.

With more than 100 entries received, it is anticipated that the final list will run twice this number, all parts of Illinois, Wisconsin, and Minnesota contributing to the matches.

CONSENSUS
Daily Racing Form Selections

BOWIE.

1—Hasten, Ear Full, Tansy.
2—Prometheus, Everytime, Hacky H.
3—St. Agnes, Phantasime, Yellow Flag.
4—WILLIAM T., Syriac, Sandy Ford.
5—Morsnuff, Frank Fullen, Tony Joe.
6—Ken Kling, Little Pan, Young John.
7—Hades, Vowed Vengeance, Belmona.

BOWIE ENTRIES.

FIRST RACE—Purse $1,200, claiming, 3 year olds, 6 furlongs:

Fair Speed	105	*Ancoda	107
*Magothy	103	Jubilation	113
Doucette	100	†Star Laddie	112
Hasten	115	Also eligible—	
*Sedie	107	Tennessee Gal	107
Jimmy D	113	*Verve	104
*Earfull	107	Pastel	100
†Minus One	113	Sun Tourist	102
Covenant	113	*Sand Bell	111
Tansy	113	Campus Capers	109
*My Old Rose	105		

†Lee Rosenberg and W. L. Hernstadt entry.

SECOND RACE—Purse $1,200, claiming, 4 year olds and up, 6 furlongs:

Fair Class	113	Holliday	113
Sublevado	113	Prometheus	121
*Elizabeth Bolla	106	My Sis	108
*Everytime	116	Hacky H.	116
*Batting On	108		

THIRD RACE—Purse $1,200, 3 year olds, 5½ furlongs:

Yellow Flag	100	St. Agnes	108
Mixed Tea	108	Peace Dove	103
Morsnuff	113	Fantastisme	115

FOURTH RACE—Purse $1,400, 4 year olds and up, 1 1/16 miles:

Fortunate Youth	106	Syriac	108
Butterjohn	106	Sandy Ford	105
William T.	110		

FIFTH RACE—Purse $1,200, claiming, 4 year olds and up, 1 1/16 miles:

*Morsnuff	112	*First Mission	109
Bob Kernan	110	*Bud Charlton	109
*Frank Fullen	108	*Come On	109
*Tony Joe	112		

SIXTH RACE—Purse $1,200, claiming, 3 year olds and up, 1 1/16 miles:

Delco Del	107	*Ken Kling	112
*Patrick Callahan	107	*Brimsey	105
*Noble Sir	105	*Catalog	103
*Surpass	105	*Little Pan	100
Young John	110		

SEVENTH RACE—Purse $1,200, claiming, 4 year olds and up, 1 1/16 miles:

Guilford	110	†Vowed	
*Thistle Coot	103	Vengeance	105
Finir	111	*Nonenieze	100
*Frances Cooper	100	*Sunmeta	103
*Fair Margery	100	*Enogcky Lad	100
*Go Between	105	Also eligible—	
*Guaranty	103	†Belmona	108
*Hades	108	*Shan Tung	105
†Attamart	105	*Don Tinky	105
*Ennate	100	*Sun Persian	105

†Mrs. W. H. Denham and C. Hazelton entry.

*Apprentice allowance claimed. Weather raining; track muddy.

New Freak of Fortune Beats Bowie Choice

Bowie, Md., April 7.—[Special.]—It has been said that there are a thousand ways in which a thoroughbred can lose a horse race, but it is doubtful if the freak of fate which brought about the defeat of C. V. Whitney's King Boggen in the Capitol handicap today, is listed in anybody's book of reasons. The heavily backed favorite King Boggen was beaten by two lengths by the Nevada Stock Farm's Durva, yet it is doubtful if any one at the track today would deny that he was the best horse in the race.

Thirty yards from the finish, galloping easily with a comfortable lead, King Boggen stepped into the temporary rope fence, which closes the mouth of the mile and a sixteenth chute at that point and became momentarily entangled. He stumbled and was hung up for only a few split seconds, but the mishap enabled Durva to go driving by and win under the whip in a shower of mud and water.

The track conditions doubtless had something to do with King Boggen's misstep, for more than thirty hours of rain left the racing strip inches deep in mud and so slippery that a tight rope walker would need a hand rail to keep going in a straight line. Durva finished the seven furlongs in 1:27 3-5, and Remillard maintained his riding lead over Robertson.

Demons to Play Wishbone A. C. for Deaf Cage Title

The Chicago Deaf Demons basketball team will meet the Chicago Wishbone Athletic club for the all-city deaf championship at the Northwest Lions club, 4300 North avenue, Saturday night. The South Side Jipp Chicos and the North Side Chicos will play in a preliminary game.

Pull out Your Knife and Cut One Open!

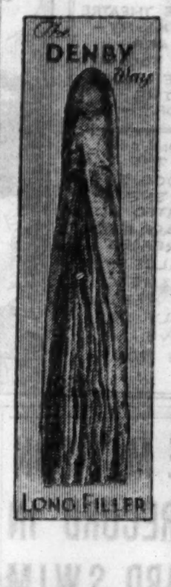

That's the simple test that shows why the Denby burns so evenly and tastes so good. The clean, long-filler of the Denby, free from crumbs and dirt is the Denby's "difference." Why should you pay more for lesser quality when 5c for a Denby buys so much?

OLD 8c Size NOW 5c

Charles Denby

The LONG-FILLER Cigar

H. Fendrich, Inc., Maker
Evansville, Ind., Est. 1899

NATHAN FOX CO.
Chicago Distributers
Phone Superior 5780

FIRST LADIES' DAY
1931 BASEBALL SEASON
WRIGLEY FIELD
Friday, April 17
Tickets Will Be Mailed
No Free Admissions at Gate

20,000 tickets will be given away.

Requests received Wednesday, April 8.

The Chicago Cubs will continue their famous Ladies' Days at Wrigley Field during the 1931 season and free tickets will be distributed under the following conditions:

Simply send us a stamped self-addressed envelope and one ticket will be mailed to you.

Send no money, stamps or letters.

Mail your request so it will be received on *Wednesday for a ticket to the Friday game the following week.*

When the allotment of tickets is exhausted your envelope will contain a notice to that effect.

Don't
Do not come to office.
Do not send any money or stamps.
Do not write any letter.
Do not telephone.
Do not bring children unless you have paid admission tickets for them.

Address:
Ladies' Ticket Office
Wrigley Field
Chicago, Ill.

Be Sure
Be sure your correct name and full address is on the stamped envelope to contain ticket.
Be sure your envelope to us is addressed Ladies' Ticket Office, Wrigley Field, Chicago, Ill.
Be sure to put a 2c stamp on both envelopes.

THE VAST MAJORITY DEMANDS GILLETTE

GILLETTE HAS THE EDGE
by millions of votes

UNEQUALLED shaving comfort—multiplied more than a hundred million times every day—has made Gillette the favorite blade in every nation. Overwhelming preference—unparalleled and unapproached—proves Gillette has the edge that gives utmost satisfaction to the vast majority of men.

Gillette dominates by right of tireless engineering research and steadfast adherence to highest manufacturing ideals. Superior quality—holding the spotlight of enthusiastic approval—fulfills the trust and confidence that men everywhere have in Gillette.

Ahead 29 years ago and still ahead—this blade leads under every flag—shaves the face of the globe. Here's undeniable evidence that Gillette is unsurpassed in performance and convenience. Swift, clean strokes remove every hair—soothe the skin when you use this double-edge, double-service blade in your safety razor. You're through in a hurry—saving time and effort.

Holding the edge by millions and millions of votes—Gillette is uniformly high in quality wherever you go. This is the reason most men always demand Gillette when they buy razor blades.

Gillette
RAZORS — Gillette — BLADES

It Pays to Advertise in The Tribune

CUBS FOLD UP IN EIGHTH; LOSE TO FORT WORTH, 9-6

Bush Goes Route; Supporting Cast Fails Him.

[Continued from first sport page]

third on Dalrymple's single to center. On the next play English made a beautiful pickup of Fowler's hot grounder, ran to second to get Dalrymple, then threw to Blair in time to double Fowler and nullify Moore's dash across the plate.

Cubs Regain Lead, Then Lose It.

The score became 6 to 5 in favor of the Cubs in the first of the seventh. Cuyler walked and moved to second on English's bunt. He scored on Jurges' single to left.

Krauss led off the eighth with a double back of third and Hardaway walked again. E. Moore beat out a bunt along the third base line, and the bases were full with none out. Dalrymple became Bush's first strikeout victim when he looked at a fast third one, but Fowler singled to left, scoring Krauss and Hardaway. Moore took third and Fowler second when Stevie juggled the ball. Brown was given an intentional pass again, filling the bases. Perry fanned. Then Cox grounded to Bush, but Blair muffed Coy's throw, Moore and Fowler scoring. Engle flied to Cuyler.

The Cubs filled the bases with one out in the ninth, but Stephenson hit into a double play.

How Hot Is It? The Crickets' Chirps Tell

BY BOB BECKER.

Although muskrats are supposed to be weather prophets, according to the old timers, who say that they can tell what kind of winter is due by the thickness of a rat's marsh house, there is one little insect around Chicagoland that has the muskrat completely overshadowed when it comes to indicating the weather.

We learned about this insect and its powers through a visit with Prof. Alvin Frost of Yerkes observatory at Williams Bay, an astronomer widely known as a naturalist, especially in the field of ornithology. Prof. Frost found, after many days of observation and experiments, that the common white cricket always chirps in relation to temperature. So constant is this insect's reaction to temperature that by a simple calculation you can tell how the thermometer reads by counting chirps.

A Simple Method.

Here is the method: Count the cricket's chirps for 13 seconds, add the number 42, and you have the temperature. Of course, this "cricket thermometer" isn't any good if the temperature is below 42. In other words, if you were to step out of the house some fall or spring morning and walk to a clump of bushes where you have heard crickets, and not one of them is making a sound, it must be 41 degrees or lower. But above this zero or freeze-up point for the insects, the outdoor thermometer will function all right. The warmer it gets the faster their singing is.

Prof. Frost has told us of the many times he has checked this schedule of the insects during summer, spring, and fall. One of the interesting sidelights on this discovery of constant relationship between the activity of an insect and temperature readings is the fact that some months ago he learned of a scientist in the east who had been conducting a similar series of studies on the cricket.

Another Scientist Agrees.

In comparing statistics and deductions these two men discovered that there was just one degree difference in their findings. The eastern scientist said that he had records for thirty years.

This little cricket study, brought to mind because we have had two black crickets in our house all winter, merely illustrates how little most of us know about even common creatures of field and stream, even though we may hear and see them day after day and year after year. It takes these men with a scientific turn of mind to dig up curious facts like these.

CATHOLIC YOUTH MEET NEW YORK CAGERS TONIGHT

St. Joseph, junior champions of the Chicago Catholic Youths' Basketball league, will battle Tolentine, title holders of the Fordham Juvenile league of New York City, tonight at De La Salle gymnasium, 25th street and Michigan avenue.

The easterners arrived yesterday morning and immediately went to the Illinois club where they will stay until tomorrow morning. Ten players and Coach Ernest J. Autch made the trip.

The visitors have captured the championship of the New York league for four consecutive years. They conquered the last season with only one defeat in a 28 game schedule.

The players who will face one of the strongest Chicago quintets tonight are Farrell, Reinacker, Daly, Noonan, Hart, Murphy, Carmody, Coleman, Doherty and Tierney.

CHARGES AT FOE WHEN DECISION IS AGAINST HIM

New York, April 7.—[Special.]—Sally Schwartz, English welterweight, scored off the decision over Andy Savilo of Bay Ridge, tonight in ten torrid rounds of fighting at the Broadway arena, Brooklyn, and almost provoked a disorderly outbreak.

Announcement of the decision in Schwartz' favor when the final bell ended hostilities so enraged Savilo that he made a desperate lunge at his foe and had to be restrained by his handlers and special policemen.

MOON MULLINS—AT THE STOP AND GO SIGN

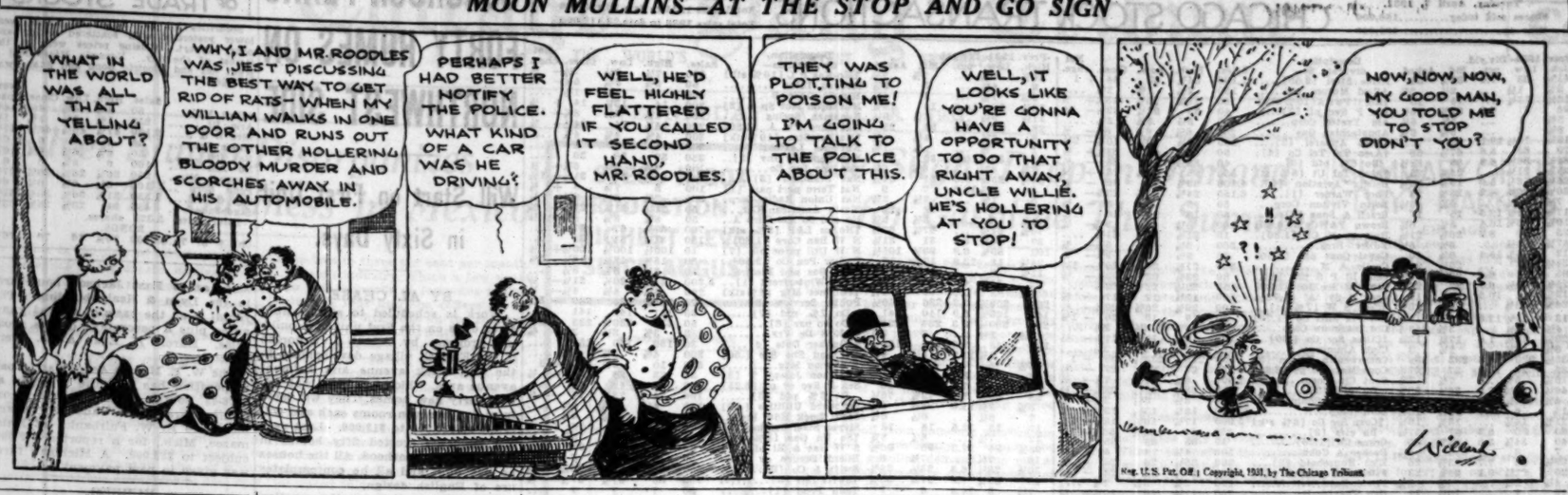
WHAT IN THE WORLD WAS ALL THAT YELLING ABOUT?
WHY, I AND MR. ROODLES WAS JEST DISCUSSING THE BEST WAY TO GET RID OF RATS—WHEN MY WILLIAM WALKS IN ONE DOOR AND RUNS OUT THE OTHER HOLLERING BLOODY MURDER AND SCORCHES AWAY IN HIS AUTOMOBILE.
PERHAPS I HAD BETTER NOTIFY THE POLICE.
WHAT KIND OF A CAR WAS HE DRIVING?
WELL, HE'D FEEL HIGHLY FLATTERED IF YOU CALLED IT SECOND HAND, MR. ROODLES.
THEY WAS PLOT.TING TO POISON ME!
I'M GOING TO TALK TO THE POLICE ABOUT THIS.
WELL, IT LOOKS LIKE YOU'RE GONNA HAVE A OPPORTUNITY TO DO THAT RIGHT AWAY, UNCLE WILLIE. HE'S HOLLERING AT YOU TO STOP!
NOW, NOW, NOW, MY GOOD MAN, YOU TOLD ME TO STOP DIDN'T YOU?
Reg. U.S. Pat. Off.) Copyright, 1931, by The Chicago Tribune.
Willard

Value Estate of Ban Johnson at $250,000

A large part of Ban Johnson's estate was left to Marietta college, it was found yesterday. The will of the late American league president will be filed for probate today by H. H. Benjamin, personal trust officer of the First Union Trust and Savings bank. The amount of the estate was estimated at more than $250,000.

Mrs. Johnson, a brother, and a sister-in-law are to have annuities from the estate until their deaths, according to the terms of the document. The widow will receive $6,000; William R. Johnson, $5,000, and Mrs. Mary Hamilton, his sister-in-law, $600 annually until her death.

Misses Evelyn O'Connor and Florence Johnson, cousins, also were named in the will. Miss O'Connor was bequeathed $25,000, while Miss Johnson will receive $10,000. After the death of the three legatees, the entire estate will be donated to Marietta college, Johnson's alma mater.

CHURCH CAGERS BANQUET.

The Church Sportsmen's league will hold its annual basketball banquet tonight at the Nazareth church, Altgeld street and Talman avenue.

Sox Hammer Giant Hurlers; Win by 7 to 3

[Continued from first sport page]

this spring was a few days of intensive indoor training at Washington after his sale to the Sox was announced.

While thus engaged he devoted himself principally to throwing. One day he tossed heavily for a half hour without feeling any soreness in the arm which incapacitated him last season. He is quite certain he is not going to be an invalid and has promised to be among those in action when the Hose kick open the season next Tuesday at Cleveland.

Ted Lyons, ailing star of the Bush staff, put his arm through a few minutes of earnest pitching again today. This was the second successive day in which he endeavored to make the soreness in his shoulder reassert itself. Nothing happened, so Ted now believes he can begin to get ready for his summer's work. He hasn't pitched in a game since March 22.

The Sox and Giants hopped aboard their circus train immediately after the game for a four hour ride over to Greenville, S. C., where they exhibit tomorrow. The hurried departure from here was devised so as to provide the performers with a night in stationary beds.

Minor Leagues

PACIFIC COAST LEAGUE.

	W.	L.	Pct.		W.	L.	Pct.
Hollywood	1	0	1.000	L. Angeles	0	1	.000
San Fran.	1	0	1.000	Mission	0	1	.000
Oakland	1	0	1.000	Portland	0	1	.000
Seattle	1	0	1.000	Sacram'to	0	1	.000

YESTERDAY'S RESULTS.

Seattle, 3; Los Angeles, 1.
Oakland, 2; Mission, 0.
San Francisco, 8; Portland, 0.
Hollywood, 6; Sacramento, 3.

A NIGHT LETTER from Ring Lardner

Tucson, Ariz., April 7.—[Special.] Merely another letter from Pittsburgh's rookie pitcher, Willis Clough: "Please excuse the hand writing as I am writing this on the train and it is kind of shakey. I have no idea where it will get mailed from but the boys say that all I have to do is stick a stamp on the envelope and give it to the porter on this train who they have travelled with on other trips and call him George and he will jump off at some station where we stop a little wile and give it to some friend to mail. He is a colored man just like the porter that was on the train between Los Angeles and Frisco. They make up the berths and shine your shoes. We will be in Kansas City Wednesday and start a series of five games with the Detroit Tigers. Our last three games with them will be in Detroit next Friday and Saturday and Sunday. I asked Manager Ens if he would let me pitch one of the games and he says he was afraid not because if we don't get to Chicago in time for the opening next Tuesday the Pittsburgh club will be find one thousand dollars. I guest he did not understand what I was asking and maybe he is hard of hearing as there has been several times when I started to talk to him and he walked away before I had hardly said Mr. Ens and one time I thought he did not like to be called Mr. so I called him by his first name Jewel and he walked away just the same only faster."

RING LARDNER.

[Copyright: 1931: By Chicago Tribune Newspapers Syndicate and Bell Syndicate, Inc.]

Continental Bank Girls Will Play Joliet Cagers

The women's basketball team of the Continental Illinois Bank of Chicago will play the women's team of the First National Bank of Joliet tomorrow night at the Aragon ballroom.

Marrone and Hogan Reach Boxing Finals

Boston, Mass., April 7.—(AP)—Billy Marrone of Detroit, Mich., scored a two round knockout over Al Schwarz of Cincinnati in a semi-final bout of the junior national amateur boxing tournament here tonight. Marrone will meet William Hogan, New York, in the finals.

In the 175 pound semi-finals Dick Madden, Boston, defeated Rowe Zehns, Chicago, by a technical knockout in one round and Solly Angelo, New York, defeated Paul McNamara, Boston, by decision. George Hawkins, Uniontown, Pa., defeated Paul James, Chicago, by decision in the heavyweight semi-final and Henry Surette, Boston, defeated Ralph Carpenter, Washington, decision.

Joe Delmont, Boston, won from Joseph Miller of Washington to become a finalist in the 147 pound class. The 160 pound final bout became an all-Negro battle when Haywood Store of Chicago, defeated Gordon Hathaway, Boston, and Mark Hough, New York, edged out Billy Migneault, Boston. Other results:

112 pounds—Joseph Geno, Boston, defeated Oscar O'Hanlon, Waukegan, Ill., decision.

118 pounds—Joe Ferrante, Boston, defeated George Heberski, Waukegan, Ill., decision; Flavio Debonis, Boston, defeated Chuck Marcellis, Grand Rapids, Mich., decision.

126 pounds, semi-finals—Dan Tardugno, Boston, defeated Steve Dusek, Chicago, decision. Joe Pacino, Boston, defeated Michael Tardugno, Washington, decision.

Fight Decisions

At Flint, Mich.—Lou Scozza, Buffalo, N. Y., beat Battling Bozo [10].

At Indianapolis, Ind.—Walter Pickerd, Indianapolis, knocked out Bud Doran, Chicago [2].

Chicagoans Get Large Slice of A. B. C. Pin Money

Buffalo, N. Y., April 7.—[Special.]—Chicago bowlers carried off the bulk of the prize money awarded at the American Bowling congress tournament which closed here last night. Not only did the Chicago bowlers take the two biggest team event prizes when S. & L. Motors finished first and the Green Rivers second, but they also cut heavily into the money in the doubles, singles and all events. Chicago prize winners in these divisions follow:

DOUBLES

Johnson-Polarki	1,369	$420
Lea-Goldammer	1,358	360
Johnson-Wuss	1,351	310
Gawron-Winsberg	1,248	270
Brown-Kaminski	1,243	195
Barinski-Faets	1,229	75.50
Bishop-Krause	1,229	75.50
Guerra-Knebelsberger	1,218	58.00
Holmes-Vyzral	1,210	47.50
Geratein-Luecker	1,210	47.50
Keegan-Macaluso	1,208	46.00
Barker-Lietzen	1,204	42.00
Hein-Carlson	1,203	40.33
Urban-Green	1,202	39.25
Mitchell-Pine	1,200	37.25
Emmons-Nielsen	1,199	36.33
Haake-Butler	1,198	35.14
Benker-Urban	1,197	33.50
Prato-Riskowsky	1,194	30.50
Fliger-Karthelser	1,191	29.00
Anderson-Vonmeding	1,189	28.50
Holcer-Holcer	1,189	28.50

SINGLES.

B. Williamson	703	$285
L. Strouse	694	280
S. Murray	684	240
E. Marchich	672	62
A. Carlson	669	64
W. Polacki	669	64
C. Emmons	663	50.50
D. Davito	663	50.50
R. Ritter	662	40
H. Wester	662	40
L. Faeis	652	40.25
H. Lorens	651	35
A. Cook	650	38.50
J. Krizek	649	38.50
P. O'Keefe	649	38.50
H. White	645	29.50
J. Veverka	644	27.66
W. Lenzen	644	27.66
L. Galloway	643	26.25
M. Christensen	641	25.00

ALL-EVENTS.

H. Kaad	1,805	$120
L. Haake	1,888	105

LOW TO CASH.

Two man event, 1,123; singles, 576.

Hawks Off to Play Canadiens for Ice Title

Determined to bring the Stanley cup, emblematic of the world's hockey championship, back to Chicago within the next ten days, the Blackhawks entrained last night for Montreal, where they will face the Flying Frenchmen Thursday night in the first of a possible three game series.

The Hawks are in fine condition and ready to put up a stirring battle for the title. They played Les Canadiens off their feet last Sunday night in Chicago to even the series at one all, and similar hard checking tactics should enable Maj. McLaughlin's squad to make a great showing.

The Frenchmen may have the services of Battleship Leduc and Armond Mondou for the Montreal series. Both were left on hospital cots when their mates went to Chicago, but their respective shoulder fractures may have mended sufficiently to permit their playing if Manager Cecil Hart feels the need of more man power.

College Baseball

Miami, 6; Indiana, 2.
Iowa, 8; Luther, 3.
Wheaton, 8; De Kalb, 4.

ANNOUNCEMENT TO THE TRADE

Due to mechanical difficulties the two-color page advertisement announced to appear for the American Safety Razor Corporation today, advertising the new Gem Micromatic Razor, will appear tomorrow.

EL PRODUCTO / MILDNESS /

Do you know what Mildness means?

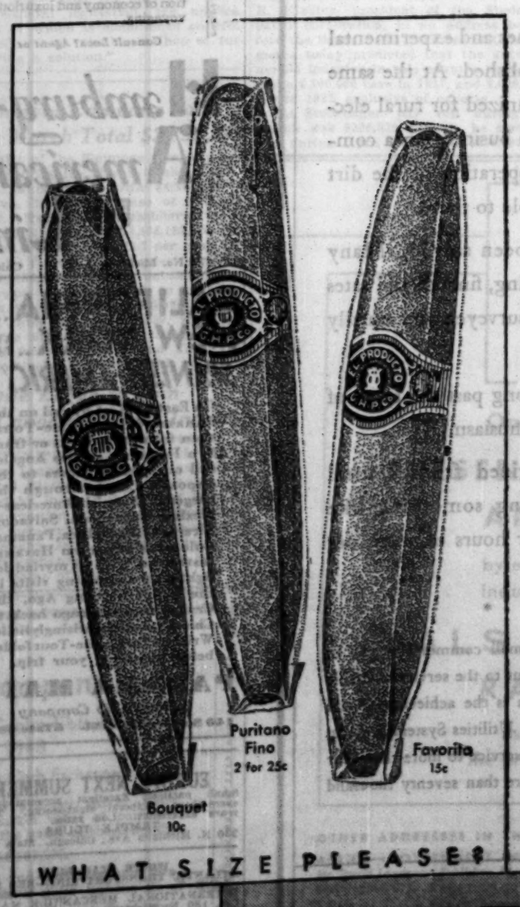

Mildness in El Producto does not mean the mildness of flat, tasteless tobacco that tires the taste of its own monotony.

It means the mellow mildness of cunning, uncopyable blending of the choicest tobaccos, subtly combined to give that distinctive taste that is El Producto's alone—a taste that makes you want to smoke all day long, *and*—a mildness that makes the last smoke as enjoyable as the first.

You will find an El Producto size to suit your fancy.

Prices 10c to 25c.

G. H. P. CIGAR CO., Inc., Phila., Pa.

Distributor:
CLARENCE HIRSCHHORN CO.
17-19 E. Austin Ave.
Phone Whitehall 5110 Chicago, Ill.

EL PRODUCTO
for real enjoyment

It's New

THE FEEL of SUEDE
in THE FINISH of FELT

It's a new High Roll Brim
It's a new High Taper Crown
It's a new Suede Finish Felt
It's a Style Twin of a new $15 Hat.

I believe this New Suede Finish is the greatest achievement in hat manufacture. It has the "Quality Feel" that only the finest hand-workmanship can produce from a fine selection of pure Rabbits' Fur.

Before you buy a new hat, at any price, come in and feel this new finish, at my price.

$3.50

Trulys Warner
HEADQUARTERS FOR HATS
6 South Dearborn Street
51 West Madison Street 214 South State Street

ASSOC. APPAREL SHARES BREAK SHARPLY LOWER

Decline 12½ Points in Chicago Trading.

BY THOMAS FURLONG.

Stock of the Associated Apparel Industries broke sharply on the New York and Chicago Stock exchanges yesterday as market support was withdrawn. On the final sale on the Chicago exchange the issue brought 10½, a decline of 12½ points from its last previous quotation here of $22 a share.

A secondary distribution of the company's stock had been attempted by a Chicago banking house and during the selling campaign the issue had been supported in the high twenties. The company has continued to pay dividends at the rate of $2 annually while carrying out an ambitious expansion program. At last night's closing price the stock yields around 19 per cent. It is not known how much of the stock was distributed by the banking house. The sharp break started reports that the company has encountered difficulty in carrying out its expansion program.

Other Losses Are Small.

The break in Associated Apparel was out of line with the general market action. Stocks continued soggy, but losses were small. There was nothing in the day's news to inspire enthusiasm in the speculators for the advance. Traders displayed caution throughout the session and there was a minimum of outside participation.

The Zenith Radio corporation, whose stock has sold below 5 during the greater part of the current year, yesterday released a report on first quarter operations. E. F. McDonald Jr., president, said that the company had an operating deficit for the period of $165,386 after all charges. He stated that the company has been forced to make sharp price reductions because the radio market has been glutted with distress merchandise.

Despite the unfavorable conditions the company has been able to maintain a satisfactory financial position, he stated. Net current assets of the firm at the end of the quarter amounted to $1,664,836.

Final Financing Step.

The final step in short term financing program of the Construction Materials company is to be carried out today through the marketing by a banking group of $1,500,000 in two year six per cent notes. The syndicate is headed by Union Cleveland corporation and A. G. Becker & Co. The notes are being offered at 99½.

The first financing consisted of $1,650,000 first mortgage marine equipment 6 per cent bonds of the Sensibar Transportation company, which is a wholly owned subsidiary. The company is engaged in the sand and gravel business on the great lakes, operating a fleet of vessels to transport the materials.

CHICAGO STOCK TRANSACTIONS

Tuesday, April 7, 1931. Shares sold today.....150,000 Year ago 450,000

Tuesday, April 7, 1931. Total sales 1931 to date.12,250,000 Total sales 1930 to date.22,112,000

Prev. High	Prev. Low	Div. rate	Yld. pct.	Description.	Bid.	Asked.	Sales.	High.	Low.	Close.	Net chge.
41⅞	33	7.A	36¼	Acme Steel [2.50]			1,100	34⅝	33	34	+ 1
3⅜	1⅛	...	2⅜	Allied Motors Ind			150	2⅜	2⅜	2⅜	...
16⅜	13¾	...	15	†Am C Pwr A [10% stk]			100	15⅜	15⅜	15⅜	- ⅛
94	91	7.5	92¾	Am P Svc pf [7]			40	93	93	93	...
5¾	2	...	5¼	Am Treting Corp			550	5¼	5⅛	5⅛	...
8½	6	...	6¾	Appalachian Gas			250	6¾	6¾	6¾	...
13¼	10½	19.1	10	‡Asso Apparel [2]			250	12⅛	10¼	10⅜	- 2½
70	65	5.8	67½	†Asso Tel Tel Co [4]			90	68⅜	68	68⅜	+ ⅛
88¾	80½	6.8	88	Do 6% pfd [6]			40	88¼	88	88¼	...
23½	21¼	...	24¾	†Asso Tel Ut [8% stk]			550	25	24¼	24¾	...
25¼	16⅜	5.0	19⅞	Bendix Aviation [1]			4,100	20⅝	20	20	- ⅜
30½	20⅜	4.2	23¾	Borg Warner [1]			6,150	24⅝	23⅜	23⅝	- ⅜
7½	2¾	...	5¼	Borin Viviton Corp			50	5	5	5	- ⅛
17⅜	11⅜	13.5	15	Brach & Sons [8]			50	16	16	16	- ½
10½	5½	10.4	5⅝	Brown F&WCorB [0.80]			100	5¾	5⅝	5⅝	- ⅛
25	19	8.3	20½	Bucyrus M Co [1.80]			10	21⅛	21⅛	21⅛	...
7¾	6¾	...	5¼	Butler Bros			1,300	5½	5¼	5¼	...
12	5⅜	15.4	9⅝	Canal Cons pfd [1.50]			20	9⅝	9⅝	9⅝	...
24½	22	...	20¾	Castle A M			200	21⅜	20¾	21	+ ⅛
95	91	6.4	92½	Cent Ill P S pfd [6]			80	93¾	93	93¾	- ⅛
25¾	22½	6.7	22½	Cent El Sec Inc [1.50]			150	22½	22½	22½	...
12⅜	14	10.3	10⅜	Cent P Sv 'A' [1.75]			580	17⅜	17	17	...
24⅜	16½	...	20⅜	‡Cent S W [7% st]			100	20¾	20⅜	20⅜	- ⅛
13	11½	12.0	10	Chi Rivr Shft Co [1.20]			50	10	10	10	- 1½
7¾	6¾	...	5¼	Chi Investors Corp			200	5¼	5¼	5¼	...
20⅜	18½	1.6	17½	†Cities Ser Co [.80]			5,900	18⅜	17⅜	17½	- ⅛
3¼	2¼	...	3	Club Aluminum			100	2¾	2¾	3	...
255½	220	2.3	233	Commwealth Edison [8]			630	235	233½	235	- 1
32	26	13.0	27	Coms Mat Cor pf [3.50]			50	27	27	27	- ½
10½	5⅜	...	7⅜	Cont Chi Corp			1,000	8½	7⅜	7⅜	- ¼
40½	35½	7.8	34½	Do pfd [3]			460	38⅜	38⅜	38⅜	- ⅛
4¾	2¾	...	3½	Consumers Company			100	3½	3½	3½	...
15	13¾	...	13¾	Cont Corp			30,000	13¾	13¾	13¾	- ⅛
21⅜	14½	...	16¾	‡Corp Sec Co [6% stk]			5,900	17⅜	16½	16½	- ⅛
60	50	5.3	57	Do cifs [3]			250	57	56½	56⅝	- 1
40	34⅞	3.6	34⅝	Crane Co [1.25]			10	35	35	35	...
7	3	...	4¼	Decker & Cohn			100	4¼	4	4	+ 1
29¼	22	7.7	25½	Elec Household [2]			200	26¼	26	26	- ⅛
29	21⅝	9.1	23	Fitzsim & Connell [2]			100	23¼	22	22	- ⅛
4½	2¼	...	2⅝	Foote Bros			200	2⅝	2½	2⅝	...
15	7	...	10⅜	Gen Theater Inc			750	11⅜	10	10⅜	- ⅜
14⅜	8	...	9⅞	Gen Water Works			10	7⅞	7⅞	7⅞	- ⅛
3⅝	1	...	2¼	Glen Comb Harv Corp			200	2¼	2¼	2¼	- ⅛
20	13¼	9.1	16⅜	Goldblatt Bros [1.50]			100	16⅜	16⅜	16⅜	...
4⅜	1½	...	4¼	Great Lakes Aircraft Co			1,300	4¾	4¼	4¾	...
28½	23¾	8.9	25	†Grt Lakes Dredge [1]			450	26	25¾	25¾	...
8	5	...	4⅜	Grischy-Grunow Co			1,050	5	4¾	4¾	- ⅛
19¾	15¼	12.5	15⅝	Hall Print Co [2]			50	16	16	16	...
29	25½	7.8	25⅝	Hormel G A [2]			50	25½	25½	25½	...
18⅜	11½	16.5	15	Houd Her Cor A [2.50]			650	15⅝	15½	15⅝	- ⅜
16¾	14¾	8.0	14⅝	Ill Brick Co [1.20]			50	15	15	15	- ⅛
4	2	...	2	Inland Util Inc			50	2	2	2	...
49⅝	28¾	...	35⅝	‡Ins Util I I [6% stk]			10,400	37¾	34½	35½	- 1⅜
13¼	6	...	11½	Investment Co Am			400	13	12	12	- 1
22⅜	15	10.6	15½	Iron Fireman vtc [1.60]			150	15½	15½	15⅝	+ ⅛
23⅜	17	9.5	19½	Jefferson Elec Co [2]			50	21	21	21	...
25⅝	10⅝	9.8	22	Kate Drug [2]			600	21¼	21¼	21⅜	- ⅛
14⅜	10	...	12	Libby McNeill			400	12⅜	12¼	12¼	- ⅛
23½	19½	8.8	22⅜	Lincoln Printing Co [2]			150	22⅜	22⅜	22⅜	...
8	5	...	5⅝	Lion Oil Ref			100	5⅝	5⅝	5⅝	...
40⅜	35	6.6	37	†Loudon Pack [3]			100	35	35	35	...
16⅛	13	8.3	12¼	McGraw Elec Co [1]			150	12¼	12¼	12¼	- 1⅛
31⅛	28	5.4	28	McWms Dredge [1.60]			250	28½	28	28	- ⅛
2½	1⅜	...	2	Meadows Mfg			350	2¼	2	2	- ⅛
14½	10	4.9	11⅜	Mickelberr Fd Pr [.60]			100	12¾	12	12¼	+ ⅛
23⅛	17	7.7	22½	Mid West Tel Co [1.75]			200	22½	22	22½	- ⅛
25½	17¾	...	21	‡Mid W Util [8% stk]			13,400	21⅝	20¾	21	- ⅜
100½	95	6.0	100	Do 6% pfd [6]			50	100	100	100	...
3	1	...	1	Midland Nat Gas			100	1	1	1	- ⅛
23	18½	...	19	‡Midland Util [6% stk]			700	19¼	19	19¼	- ⅛
43⅜	38¾	7.6	38	Do pfd [5]			200	39¼	38½	39¼	+ ⅛
100	95	7.3	96	Midland Util pr pfd [7]			100	96	96	96	- 1
90¼	79	7.1	84	Do 6% pr pfd [6]			10	84½	84½	84¾	- ⅛
93⅞	88¾	7.5	93	Do pfd A [7]			50	93	93	93	- ⅛
97	92¼	7.4	94½	Miss Val Util pfd [7]			50	94½	94½	94¼	- 1

Prev. High	Prev. Low	Div. rate	Yld. pct.	Description.	Bid.	Asked.	Sales.	High.	Low.	Close.	Net chge.
10⅜	5¼	...	7⅜	‡Mo-Kas-P L [10% stk]			200	7⅜	7⅛	7⅜	- ⅛
9	4⅜	...	6	Morgan Lithe			400	6¼	6	6¼	...
2¾	1¼	...	1	Muncie Gear B			400	1⅛	1⅛	1⅛	...
15⅜	10	14.3	14	Muskegon Mot Sp A [2]			200	14	13⅞	14	+ ⅛
11½	9½	...	8¼	Nachman Spring			100	8¾	8¾	8¾	- 1⅛
28	22	7.5	24	Nat Elec Pw A [1.60]			200	24½	24	24½	+ ⅛
6	3¼	...	4¼	Nat Fam&Stre [10% stk]			300	4¾	4¼	4¾	...
1	⅝	...	1⅛	National Leather			300	1	1	1	...
31	30	10.0	30	Nat Republic Inv [3]			350	30	30	30	...
7½	4½	...	6¾	Nat Sec Inv Co			150	6¾	6¾	6¾	- ⅛
34½	25¾	9.5	31	Nat Standard			450	31½	30	31½	+ 1½
2	1	12.5	1	Nat Term part paid [1]			100	8	7¾	8	+ ⅛
8	6⅜	...	2¼	Nat Union Radio Corp			300	2¾	2½	2⅝	- ⅛
31	20	...	21	North American Car			50	21½	21½	21½	- ⅛
13¼	8	...	8¼	No and So Am Corp A			50	8¾	8¾	8¾	- ⅛
70⅝	61¾	...	67¼	‡NoAm L&P [8% stk]			700	67¼	67	67¼	...
37	30⅜	1.8	31	N W Ban Corp [1.80]			150	31¼	31	31	...
102	80⅝	6.9	99½	N W Util prior pfd [7]			10	100½	100½	100½	+ ⅛
24½	18	13.9	17⅝	Parker Pen Co [2.50]			50	18¼	18¼	18¼	- 1¼
11⅜	8	...	8¼	Penn Gas and Electric			50	8½	8½	8½	...
22	15¼	4.7	21¾	Pines Winterfront [1]			5,200	21⅝	20½	21½	- ⅛
6⅜	6⅜	...	4¾	‡Polymet Mfg [4% stk]			200	4¾	4¼	4¼	- ⅛
265	200¼	3.3	236	Public Service [8]			175	241¾	235	240	- 5½
143	129¾	5.0	140	Do 7% pfd [7]			30	141	140	141	...
263	200¼	3.3	234	Do no par [8]			50	238	230¾	238	+ 1½
6½	1½	...	3¾	Q R S De Vry			450	3¾	3¼	3¾	- ⅛
170	148	3.6	148	‡Quaker Oats [4]			30	150	150	150	...
5	3¾	11.3	4¼	Railroad Shs Sec [.50]			300	4¾	4¾	4¾	...
15½	5	...	9¾	Raytheon Mfg			550	10	9¾	9¾	- ⅛
36	23½	6.7	23¾	‡Reyerson Joseph T [5]			50	23	23	23	- ½
48	44¼	7.6	45½	Sea P Srv cv pf [3.25]			150	45	45	45	...
85	65⅝	8.1	73⅝	Do 6% pfd [6]			100	74	73¾	74	- ⅜
5½	3½	11.0	4¾	Seaboard Utilities [.50]			150	4¾	4¾	4¾	...
7	6¾	...	6½	Segal Lock Hdw Inc			1,300	6¾	6¾	6¾	...
17	13	12.5	14	Silver Steel-Oveling [2]			70	16	16	16	+ ⅛
12	7¾	...	8¼	So Un Gas [8% stk]			250	8¾	8¾	8¾	- ⅛
98¼	94	7.3	96	S W Gas & El pfd [7]			20	96	96	96	...
16	7¾	...	7¾	Stand Dredge cv pfd			50	8	8	8	+ ⅛
30½	28¾	6.8	28¾	Swift & Co [2]			600	28¾	28¼	28⅝	- ⅛
40	38¾	7.9	37⅞	‡Swift Intl [3]			700	38	37⅝	37¾	- ⅛
7¾	5	14.3	6	Tenn Prod [1]			30	7	7	7	...
55½	51¾	3.6	52⅝	‡Tel Bond Sh Co [2]			50	53	53	53	- 2
45¼	45¼	13.3	45	Twenty Wack D B [6]			10	45¼	45¼	45¼	...
9	5¼	...	7	Unit Am Util			200	7¾	7¼	7¾	+ ⅛
16	10¾	10.9	11¾	Do A [1.30]			50	12	12	12	...
11¾	8¾	...	8¾	United Corp			400	9¼	9	9	- ⅛
28	28	21.4	...	Unit Paper Bd pfd [6]			600	28	28	28	- ⅝
50	38	3.3	45½	‡U S Gypsum			400	47	45½	45½	- 1½
34½	14¾	...	26	U S Radio & Telev			900	27½	26	26¾	- ⅝
5½	2¾	...	3⅜	Utah Radio Prod			450	3⅝	3⅜	3⅝	- ⅛
9½	9½	...	7½	Util Ind Corp			500	7¾	7⅝	7⅝	- ⅛
19⅝	15	8.3	18	Do pfd [1.50]			50	18	18	18	- ⅛
14½	9	9.1	10⅜	Util P & Light [1]			150	10⅞	10⅜	10⅞	- ⅛
30⅜	22½	8.0	25	†Do A [2]			200	28⅝	25	28	- 1⅛
12½	8	...	11	Viking Pump Co			50	11⅝	11⅜	11⅝	- ⅛
29	25	8.3	28	Do pfd [2.40]			50	29	29	29	+ ⅛
23½	21¼	...	20¾	Walgreen Co			10,800	21¾	20¾	20¾	- ⅛
73	45	5.7	51	†Waukesha Motors [3]			20	52	52	52	...
9	4	...	5	Wayne Pump Co			50	5	5	5	- 1⅛
5⅝	2¾	...	3½	Wextark Radio Stores			150	1¾	1¾	1¾	...
3	⅞	...	1¾	Yates Mch			50	4	4	4	...
5⅝	2¾	...	3½	Zenith Radio			50	3½	3½	3½	...

*Ex. div. †Pays extra div. ‖Ex. rts. ‡Pays stock div. also. ¶Pays div. in stock. xDiv. not yet announced. **Pays stock and cash.

BONDS.

Prev. High	Prev. Low	Issue	High.	Low.	Close.	Net chge.
73½	62⅝	$ 5,000 Chicago Ry 5s 1927 ctfs	68	68	68	...
74⅝	64⅝	2,000 Do 5s 1927	69	69	69	- 1
95	95	2,000 Cherry Burrell 6s 1938	95	95	95	...
106¼	105⅝	1,000 Commonwealth Edison 5s 1954	106½	106⅛	106¼	+ ⅛
94	81	28,000 Insull Util 6s 1940	89½	88⅝	88⅝	- ⅛
....	....	2,000 Penn Pow Lt Co 4½s 1981	96¾	96¾	96¾	...
110¾	106⅛	3,000 Pub Ser 5½s 1962	110⅜	110⅛	110⅛	- ⅛

186,632 DROUGHT REGION LOANS MADE; TOTAL, $27,472,000

Washington, D. C., April 7.—(AP)—Secretary Hyde reported to President Hoover today that his department had made 186,632 loans to farmers in the drought area totalling $27,472,000. The secretary recently returned from an extensive trip in the drought area. His report was made to Mr. Hoover at the cabinet meeting and at the President's request. Mr. Hyde remained to announce the results of his trip to the President's regular Tuesday press conference.

Hyde said he had inspected the countryside most affected by the drought and that in his opinion the federal program for drought aid had been successful.

JUNK NEARLY THREE MILLION AUTOS IN 1930

New York, April 7.—In 1930 2,925,000 motor vehicles were sent to the scrap heap as a result of the normal wearing out of cars and the special junking plan of the manufacturers with their dealers under which 350,000 additional vehicles were removed from the highways as unsafe, it was announced by Alfred Reeves, general manager of the National Automobile Chamber of Commerce.

Mr. Reeves stated that manufacturers representing more than 87 per cent of the industry's production are now cooperating with their dealers in a program under which the dealer is partially compensated for a certain number of unsafe cars which he may junk rather than attempt to resell after tradeins.

NEW YORK PRODUCE EXCHANGE STOCKS

[Furnished by James E. Bennett & Co.]

	Sales.	High.	Low.	Last.
Am Corp	200	5½	5½	5½
Do warrants	300	¾	¾	¾
Andes	1,000	.20	.20	.20
Atlas Util $3 pfd	100	39½	39½	39½
Bagdad	1,100	$1	.85	$1
Commi Co Cond wts	100	½	½	½
Como	2,000	.81	.75	.75
Del Can Tunnel	300	3¾	3¾	3¾
Eagle Bird	2,000	2.55	2.45	2.55
Imperial Eagle	100	1	1	1
Intl Rustless Iron	1,600	.96	.92	.92
Jenkins	900	4½	4½	4½
Kildun Mining	100	7¾	7¾	7¾
Lautaro	500	3¾	3¼	3¾
Macassa	11,500	.50	.47	.48
North Butte	300	2	1.25	1.25
Patricia Birch	2,000	.69	.66	.69
Pet Conv	200	5	5	5
Radio Sec A	100	2¼	2¼	2¼
Railways	100	15¾	15¾	15¾
Short Wave & Tel	1,500	3	2¾	3
Sylvanite	1,400	1.11	1.08	1.11
Tom Reed	1,500	1.40	1.24	1.25
Irving Trust	100	35½	35½	35½

BONDS.

FoxFilmCor 6s '33	12,000	99	99

AWARDS CONTRACTS.

Sales, 32,076 shares.

BOSTON STOCK MARKET

[Quotations by Paine, Webber & Co.]

	Sales.	High.	Low.	Close.
Am Pneumatic	100	3½	3½	3½
Amoskeag	50	11⅜	11⅜	11⅜
Bost Elev	135	73½	72¾	73½
Cop Range	120	6⅜	6⅜	6⅜
Edison Elec	183	258	254	256
Jenkins Telev	150	4⅞	4⅞	4⅞
Mass Util	200	4¾	4¾	4¾
North Butte	535	2¼	1¼	1¼
Shawmut Assn	220	13⅝	13½	13½
Quincy	182	7⅝	7½	7½
Torrington	145	44¾	44	44
Un Fdrs	220	8¼	8¼	8¼
Shoe	150	54½	54¼	54½
Utah Apex	950	1⅛	1	1
Sullivan Machy	65	19	19	19

CHICAGO BANK STOCKS

	Bid.	Ask.		Bid.	Ask.
Central Tr.	246	250	NaBk Rep	69	71
IlBk Com	56½	57½	Nat Bldrs.	165	171
ConT & S	90	100	North Tr.	438	442
Cont'll Bk.	371	374	People Tr.	335	340
FirstN Bk.	476	481	Personal L.	185	190
Fore-St N.	385	390	Straus Na.	180	190
HarTrS	500	515	Term Nat.	42	43½
LakST &S.	315	325	Union Bk.	150	155

SCHORSCH PLANS FORTY HOMES ON NORTHWEST SIDE

Will Start on First Unit in Sixty Days.

BY AL CHASE.

Work is scheduled to start within sixty days on the first unit of a building program by Albert J. Schorsch in his English village development in the Oak Park avenue and Belmont avenue area, which will give that district forty new homes. They will have from five to seven rooms each and will retail at $11,000 to $12,000. Last year Mr. Schorsch erected fifty homes in this same neighborhood. All the houses he has built and all he contemplates are of English design.

A building permit for the erection of a 1,500,000 bushel grain elevator by the Rosenbaum Grain corporation has been taken out. The building, it is announced, ultimately will cost $330,000. It adjoins the concern's present elevator at 107th and the Calumet river. It will be 93x197 and will be 124 feet high. The James Stewart corporation is engineer and contractor. Work has started and completion is set for June 1.

Business Quadruples.

The Metropolitan District Realty Trust reports that nearly four times the volume of business done in January, February and March of 1930 has been done in the same months of this year.

"Every indication points to a rapid resumption of home building," said Ernest J. Teberg, vice president of the company, "and we have excellent reason to believe that during the coming season our organization will have under construction not less than $2,500,000 worth of dwellings and apartments, basing this estimate on the comparison of the first quarter of 1931 with that of 1930.

"Our total business for January, February and March of last year was $78,900, or less than for January alone of this year, which was $79,650. Our 1931 construction thus far is being done in Chicago, Niles Center, Westchester, Maywood, Lake Forest, Highland Park, Elmhurst, Park Ridge and Wilmette."

Montrose Avenue Deal.

Hazel I. Clutter of Evanston has sold the six apartment building at 735-39 Montrose avenue, having sixty feet of frontage, to the Foreman-State Trust and Savings bank, trustee for an undisclosed buyer. The price was not given, but the deal was made subject to an incumbrance of $24,250. Mrs. Clutter accepted as part payment the two apartments at 1320 North Wood street and thirty-five acres adjoining Mercer, Wis. Edwin Solon & Co. were brokers.

The Sully Sandwich Shops, Inc., have leased for a term of years the store at 56 East Jackson boulevard, in the Lyon & Healy building. The rental is on the basis of a fixed guarantee plus a percentage of the gross sales. Harold H. Egan & Co. were brokers.

The W. E. Meyers Agency and Loan corporation has sold the property at 5246-48 South Ashland avenue, containing three stores and four apartments, to R. W. Fairbanks of Kalamazoo, Mich., for a reported $70,000, subject to $33,000. A Michigan farm was given in part payment.

RUBBER.

NEW YORK, April 7.—(AP)—RUBBER—Prices closed barely steady. May, 6.50c; July, 6.70c; September, 6.90c. New contracts—May, 6.62c; July, 6.81c; September, 7.02c. Spot smoked ribbed, 6¾c.

CHICAGO BOARD OF TRADE STOCKS

Securities on the Board of Trade were lower yesterday with scattered selling and poor support. Closing prices were at the lowest of the day. Noranda Mines lost 1 point net and Electric Bond and Share was off ⅛c.

	Sales.	High.	Low.	Close.	Prev. close.
Allied Mills	50	4¾	4¾	4¾	4¾
Arm Ll	250	1⅞	1⅝	1⅝	1⅝
Elec B & S	2,150	47⅞	46¾	46¾	47½
Major Corp	50	8	8	8	8¼
Nat Ind	50	6¼	6¼	6¼	6⅜
No Am T	100	6	5⅞	6	6
Noranda Min	250	26¼	26¼	26¼	27½
Penn Corp	100	6⅜	6⅜	6⅜	6⅜
Std O Ind	1,550	31⅜	30¾	30¾	31½
Studebaker	450	24	23¾	23¾	23¾

Total sales, 5,329 shares.

BONDS.

Chi R of Tr.	$3,500	76½	76	76	76½

CHICAGO UNLISTED MARKET

Quoted by Rogers & Tracy:

	Bid.	Asked.
Am Pur M p	93	96
Am Store	28	30
Belden Mfg	45	50
Benf Elec	91	96
Birtman El p	75	78
Brennan P	50	52
Brunt Malk p	91	93
Bunda Co	85	90
Bunte pfd	102	104
Byllesby A	37	39
Do B	37	39
Channon H C	3	5
Do 1st pfd	6	8
Do 7% pfd	87	90
Chi Colds S p	90	94
Chi D News	19	20
Chi pfd	97	98
Chi Rr Eq	6	7
Do pfd	17	18
Chi T & T	173	176
Conv Hotel	63	70
Cont Assur	67	70
Cont Cas	34	35
Cont Steel	6	8
Do pfd	65	85
*Cream Pks	21	22
*Do pfd	100	103
Dejoux & S	50	60
Elgin Watch	16	20
1st St Pawn	116	118
Foote Gear p	15	16
Foster W G p	17	20
Gooch 1 1st p	48	51
Do A C	5	8
Goodman M	30	32
Gt Lakes T	7	8
Do pfd	59	62
Hotel Sher p	24	28
Do pfd	4	6

*Ex dividend. †Ex rts. ‡Without warrants.

MILWAUKEE STOCKS

	Sales.	High.	Low.	Close.
Hecla Mining	200	5⅜	5⅜	5⅜
Milw El pfd 6%	21	76	76	76
Outboard Motors A	200	5¾	5¾	5¾
Parker Pen	50	26	26	26
Wisconsin Inv B	75	4	4	4

DIVIDEND CUTS ANNOUNCED BY SEVERAL FIRMS

Forces at work during the last year which have cut into the profits of nearly all corporations found belated reflection yesterday in the dividend actions of directors of several companies. Columbian Carbon company directors omitted the extra dividend of 25 cents a share usually declared quarterly, but declared the regular quarterly disbursement of $1. American Chain company placed its common stock on a $3 annual basis with declaration of a quarterly dividend of 50 cents. Previously 75 cents quarterly was paid.

Directors of the Atchison, Topeka & Santa Fé railroad declared the regular quarterly dividend of $2.50 on common, payable June 1 to record May 1. While several other leading carriers recently reduced dividend payments, financial circles did not anticipate any change.

Directors of the National Department Stores declared a dividend of $1 a share on the first preferred stock. The company has been paying $1.75 quarterly. The Truax-Traer Coal company directors voted to omit the quarterly dividends of 40c on the common stock due at this time.

Directors of the American Express Bank and Trust company authorized today an initial dividend of $1 a share, thus placing the bank on a dividend basis one year after its organization. A spokesman for the bank of International Settlements said that the management of the bank will propose to the May meeting of the board of directors a declaration of a 6 per cent dividend, Swiss dispatches said.

Cerro de Pasco Copper Co. Reduces Its Dividend Rate

Cerro de Pasco Copper company directors yesterday reduced the annual dividend rate on the stock to $1.50 from $2 by declaring a quarterly dividend of 37½ cents a share.

Chicago Curb Exchange Stocks

Chicago curb stocks declined yesterday and a number of issues duplicated previous minimum prices of the year. Net declines, however, were practically all held within one point limits. Most of the trading interest was centered in recent leaders, including De Forest, Rustless Iron, Hendrick Ranch Royalties, and Photocolor. The recently listed common stock of Keystone Consolidated Mines, Inc., was admitted to trading and made its bow at 1¼.

	Sales.	High.	Low.	Close.	Prev. close.
Allegh Gas	200	2⅝	2⅝	2⅝	2⅝
AlliedTelUt pf	100	25	25	25	26
AmBrd C Cor	100	3⅜	3⅜	3⅜	3⅜
AmSupPw Del	900	14½	14	14	14⅜
ArkN Gas Cor	100	5½	5½	5½

EASTMAN KODAK REPORTS PROFIT OF $20,353,788

Reveals Second Best Year in History.

BY O. A. MATHER.

Fifty years ago in a one room shop in Rochester, N. Y., George Eastman experimented with a machine for coating dry plates and took out his first patent. From that humble beginning has grown the $107,000,000 Eastman Kodak company, which has more than 25,000 employés and twelve manufacturing plants throughout the world. In addition, the company owns or controls companies operating 244 establishments in 170 cities in 52 countries.

GEORGE EASTMAN.

In spite of last year's depression, Eastman Kodak had the second most prosperous period in its history, Mr. Eastman, who is chairman of the board, reported yesterday. Its net earnings for 1930 were $20,353,788, equivalent after preferred dividends to $9.54 a share on 2,261,030 common shares. Dividends totaling $8 were paid on the common stock, after which $1,394,866 was added to surplus, which now stands at $84,675,404.

Profits Close to 1929.

Last year's profits were exceeded only in 1929, when net earnings were $23,664,915, equivalent to $9.56 a share on the common stock. Then, too, dividends totaling $8 were paid on the common shares, after which $4,936,561 was added to surplus. The balance sheet as of Dec. 27, 1930, shows current assets of $86,559,183 and current liabilities of $13,415,572, constituting a strong financial position.

The extensive expansion program carried on last year is reflected in the valuation of $79,742,284 given to the company's land, buildings, plant, and machinery, including investments in and advances to affiliated companies. This item shows an increase of $10,411,329 over 1929. The annual report explains the company's efforts to stabilize employment last year. Only 2½ per cent of workers engaged in production were laid off last year, which compares with an average of 2 per cent from 1922 to 1929, and with 14 per cent in 1921, the previous depression year.

A. & P. HAS BEST YEAR

More remarkable was the annual report of the Great Atlantic and Pacific Tea company covering its fiscal year ended Feb. 28, 1931. Despite demoralized conditions in the world commodity markets last year, the company established new high records in both dollar and tonnage sales, in number of units operated and in earnings.

Sales exceeded the billion dollar mark for the second consecutive year, the total for the fiscal year being $1,-885,864,885, an increase of $12,114,003 over the preceding period. Tonnage sales rose to 5,190,955 tons, compared with 4,842,116. Although the average retail price per ton declined from $237.61 to $205.32, the net profit on each dollar of sales was 2.88 cents, which was the best showing since 1924, when the margin was 3.13 cents. At the end of February the company operated 15,737 stores, an increase of 239 for the year.

Net earnings for the year were $30,-742,778, equivalent after preferred dividends, to $13.35 a share on 2,086,748 common shares, compared with net income of $26,219,631, or $11.77 a share on 2,073,916 common shares in the preceding fiscal year. The balance sheet as of Feb. 28 shows current assets of $136,132,826 and current liabilities of $33,623,835.

FREIGHT TRAFFIC SHRINKS

The promising trend of railroad freight traffic in the first three weeks of March was reversed in the final week. Loading of revenue freight for the week ended March 28 totaled 740,-478 cars, a decline of 1,863 from the preceding week and also a decrease of 56,665 from the corresponding week in 1930. The total also fell 229,117 cars below the same week in 1929.

Silver Slump Disorganizes All Business in Mexico

This is the first of three articles on the effect of the drastic decline in the price of silver on the monetary system and commerce of Mexico. The remaining articles will be printed in succeeding issues of The Tribune.

BY JOHN CORNYN.

[Chicago Tribune Press Service.]

MEXICO CITY, April 7.—The silver question in Mexico has two distinct aspects, local and foreign. While these are, to a certain extent, interdependent, each situation demands separate treatment. Naturally the Mexican government has attempted to deal only with the local situation because it alone comes within the sphere of its activities.

For the past decade the Mexican silver currency has continued to fluctuate and it would undoubtedly continue to do so even if the influence of the foreign stock markets were removed, because of the setady heavy importations which must be paid for in dollars or other foreign money.

The situation is complicated by the fact that Mexico, theoretically on a gold standard, does the greater part of her local business in silver which has daily to adjust its par of exchange not only with its own gold standard but with the demands of the various foreign markets with which she deals constantly.

Imports Increase.

Her foreign importations have become heavier, from year to year, throughout the past two decades of revolution, counter revolution, national unrest and experiments in government, all of which tended to disorganize the social structure of the nation. It is true, reconstruction has commenced but this has tended to make more active the fluctuations of the silver peso because of the demand upon it by the new activities fighting the disorganized conditions of the money market, the extreme conservatism of the banks and the consequent lack of capital.

National reorganization is fighting the sins of the past. Agriculture, hard hit by the confiscation of haciendas and farms and the consequent disappearance of agrarian credit, is staggering to its feet, but it finds no credit from the banks and the money lenders, who, where they can be found, charge from two to three per cent per month.

The oil industry, which a few years ago paid upwards of forty-five million dollars a year into the coffers of the government, has gone on the rocks so badly that its contribution is now almost negligible. The disorganization of industrial centers, the excessive demands of organized labor, the practicable bankruptcy of the railways and the general lack of credit ushered in with them have created a monetary situation bordering upon anarchy; and the burden has fallen largely upon the Mexican silver currency. National reconstruction all along the line has increased this burden.

Cling to Silver Coinage.

Previous to 1900 the Mexican peso, on a par with the American dollar, frequently was at a premium over it because of the heavy exports of the nation. Mexican pesos were subject to heavy exportations to China, India, and other parts of the east; and the resultant constant coinage became a burden upon the Mexican government.

Finally it was decided to put the country on a gold standard basis and to relegate silver to the rank of a subsidiary supporting currency. When Mexico entered the ranks of the gold standard nations it looked as if she were going to keep step with them but the Mexican people clung to the old silver coinage and continued to do business in it. Fluctuations in the par of silver followed.

The world war had given temporary success to Mexico's gold standard experiment. The exportation of native products on a comparatively large scale coupled with the boom in oil and the demand for minerals, had brought with them unusual prosperity.

Hits Gold Standard.

But at the close of the war, when the world began to pay for its extravagance and recklessness, and revolutionary activities continued in Mexico, strangling industries, disorganizing society and sweeping away national and local institutions, the gold standard was the first to feel the effects; and upon silver, its supporting currency, was thrown the burden of carrying the financial transactions of the nation. When the world crisis came, bringing with it the slump in silver, the fluctuation in the latter brought with it disorientation in all lines of business.

APPEAL TO RELIEVE AMERICAN CITIZENS OF DOUBLE TAXATION

Washington, D. C., April 7.—(AP)—Action looking toward relieving American citizens of international double taxation was urged today by the federal taxation committee of the United States Chamber of Commerce.

A special report said citizens of this country engaged in business abroad were subjected to extra burden by having to pay taxes to the United States and the nation in which the operations were conducted.

The committee said: "Unless some constructive action is taken, an American engaged in international transactions is likely to find himself at a distinct disadvantage in comparison with his foreign competitors."

"The United States government," the report said, "should encourage conferences with foreign governments for the purpose of furthering solution of the problem and be represented at all general international conferences held to consider the question.

"General legislation, the application of which is conditioned on reciprocity, is a valuable method of furthering a solution."

Simmons Company Sales for March Total $2,797,875

Sales of the Simmons company and subsidiaries for March totaled $2,797,-875, as compared with $4,315,954 in March, 1930, a decrease of 35.1 per cent. Exclusive of subsidiaries, sales were $2,182,262 and $3,108,193, respectively, a decrease of 29.7 per cent.

Sales for the first quarter aggregated $7,386,852, including subsidiaries, a decrease of 33.6 per cent as compared with the total of $11,136,896 for the first three months of 1930, while exclusive of subsidiaries the quarter's sales were $5,625,554 and $7,739,114, respectively, a drop of 27.3 per cent.

Invite Legge to Join Canadian Grain Inquiry

[Chicago Tribune Press Service.]

WINNIPEG, Man., April 7.—Alexander Legge, former chairman of the United States farm board, has been asked by Premier Bennet of Canada at suggestion of western premiers to be a member of the royal commission of inquiry into futures trading on grain exchanges, sitting with Sir Josiah Stamp of London.

STANDARD OIL OF INDIANA PLANS TO CHANGE SETUP

A proposal for reorganization of the corporate structure of the Standard Oil Company of Indiana, to be presented to stockholders at the annual meeting May 7, involves no fundamental change, a statement issued from the company's office said today.

It was explained that reorganization is intended merely to place the corporation under the 1929 corporation law of Indiana, the act of 1889 having become archaic. The company's charter expires in 1939. Stockholders will be asked to vote on a change allowing 15 directors instead of 11 as at present.

"This is mere provision for the future," the statement said. "It is not the intention actually to enlarge the board to 15 at the next meeting and it cannot be said in advance of the meeting whether there will be any addition to the board."

Studebaker's Pay Roll Is $300,000 a Week in March

South Bend, Ind., April 7.—(AP)—A. R. Erskine, president of the Studebaker corporation, in an address before the South Bend Chamber of Commerce today predicted that the automobile industry in this country would make 3,100,000 cars in 1931, and 4,000,000 in 1932, exclusive of exports.

The Studebaker pay roll during March was $300,000 a week, he said, and during April it will be $350,000.

STEEL INGOT PRODUCTION AT HIGHEST LEVEL SINCE AUGUST

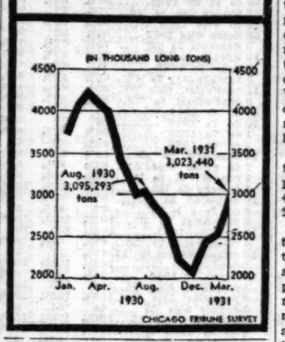

TREASURY TO PLACE $275,000,000 ISSUE ON MARKET APRIL 15

[Chicago Tribune Press Service.]

Washington, D. C., April 7.—Secretary of the Treasury Mellon announced today that another block of government securities amounting this time to $275,000,000 will be placed on the market April 15. Certificates maturing in eight months and bearing 1¾ per cent interest will be offered to the public, the treasury announced, instead of the usual bills.

This new federal financing will bring the total issue of government securities since March 15 up to more than $1,800,000,000. The new financing has been necessitated by the excess of expenditures over ordinary receipts, which up to date this fiscal year has amounted to more than $600,000,000. Although the treasury has maintained a large cash balance, more than $500,000,000 at the present time, it was indicated that these sums would be necessary owing to the demands from the veterans' bureau for loans on adjusted service certificates and for other purposes. There is comparatively little of the public debt outstanding, $53,811,000 of treasury notes called March 15 and but $2,088,000 in certificates. Total outstanding issues of the public debt amount to $71,359,595.

The big program on government financing resulted in part from the enactment of legislation increasing the loan value of adjusted compensation certificates held by veterans.

St. Regis Paper Company Shows $4,217,522 Profit

Floyd L. Carlisle, president of the St. Regis Paper company, yesterday announced net earnings of $4,217,522 after all charges for 1930 and told stockholders the company's ownership of United Corporation common stock served to expand and diversify its substantial investment in public utilities, at the same time holding intact its dividend income and retaining its ratio of earnings from this source.

Net for last year was equal to 95 cents a share on the company's stock, compared with $4,664,873, or $1.08 a share, on the common stock outstanding at the close of 1929. This does not include the undistributed earnings on the shares of Niagara Hudson Power held by the company during these years, which would bring the total applicable to the common stock up to $1.15 a share for 1930, against $1.30 a share for 1929.

Union Oil of California Votes Regular Dividend

Los Angeles, April 7.—(AP)—Directors of the Union Oil company of California have voted the regular quarterly cash dividend of fifty cents per share to be distributed May 9 to stockholders on record at the close of business April 17.

See Slight Drop in Demand for Gasoline This Summer

[Chicago Tribune Press Service.]

Washington, D. C., April 7.—The total potential demand for American gasoline both for export and domestic consumption during the next six months was placed, in a report from the voluntary committee on petroleum economics to Secretary of the Interior Wilbur today at 252 million barrels, a decline of 0.8 per cent below the demand during the corresponding period last year.

Crude oil from domestic sources anticipated as necessary to supply the potential gasoline demand was put at 461,434,000 barrels, a daily average of 2,521,497 barrels.

The report of the voluntary committee which is submitted semi-annually to the chairman of the federal oil conservation board, is designed to give producers an idea of the probable demands for their product that they may control production accordingly and eliminate wasteful practices from the industry.

Will Affect Conference.

The present report will bear much weight during the conference on oil to be held Thursday between the conservation board and the oil states advisory committee which is seeking to improve producers' prices for petroleum through a program of domestic curtailment of output and proration-ing of imports from foreign countries.

The first of two executive sessions was held by members of the advisory committee today. Among those present were W. M. Davis, president of the Midcontinent Oil association; W. H. Boyd, vice president of the American Petroleum institute; Wirt Franklin, president of the Independent Petroleum Producers' association, and Robert Penn, president of the Penn Oil company of Texas.

The session was held for the purpose of outlining the details of the compact between principal producing states for curtailment which will be presented to the conservation board during Thursday's conference. Following the session Cicero I. Murray, chairman of the advisory committee, said that practically all the independent producers were in agreement on the curtailment plan of the committee.

Advises Committee.

The committee was advised by Secretary Wilbur to confine its proposed plan to such activities as are within the powers of the several states. He made mention of no portion of the proposed plan, but his remarks were interpreted as referring to a committee proposal whereby it would suggest a price to the purchasers but without actually engaging in price fixing activities.

Mr. Wilbur is of the opinion that if the supply of petroleum is properly controlled the price phase will take care of itself.

Oil Output Declines.

New York, April 7.—(AP)—Daily average gross crude oil production in the United States decreased 23,250 brls in the week ended April 4, totaling 2,252,100 brls, the American Petroleum institute's weekly summary indicates. Daily average production east of California decreased 17,950 brls to 1,727,000 brls.

Refineries representing 95.7 per cent of estimated total capacity operated at 62.5 per cent of their capacity, reported daily average runs of crude oil to stills as 2,231,900 brls. Daily average the previous week for refineries representing 95.7 per cent of total operated at 65.3 per cent of capacity, was 2,332,400 brls. Gasoline stocks at these refineries were 46,076,000 brls, against 47,444,000 brls.

FOX FILM CO. TO DIVEST CONTROL OF LOEW'S, INC.

[Chicago Tribune Press Service.]

New York, April 7.—[Special.]—Plans to divest the Fox Film corporation of its direct holdings of working control of Loew's, Inc., a demand which has already been made by a federal suit under the Clayton act, are contained in the refinancing program for Fox Film, which will be completed by April 15. The stock of Loew's, the purchase of which was one of the main causes of Fox Film's financial difficulties last year, will be transferred to a holding company to be organized under auspices of the corporation's new bankers, the Chase Securities corporation.

Fox Film, which paid approximately $75,000,000 for the block of 66,900 shares of Loew's early last year, will receive $19,600,000 in cash and blocks of preferred and common stocks of the new holding company, according to present plans. The cash will be realized from the sale of $20,000,000 of two year notes or debentures of the holding company.

In addition Fox film will receive 100,000 shares of $7 dividend preferred stock of the new holding company which is as yet unnamed. The shares will have an indicated value of $10,000,000. The difference between the original cost of the Loew's stock to Fox Film of $75,000,000 and the $29,000,000 from cash and preferred stock will be adjusted by the shares of common stock of the holding company that Fox Film will receive.

Sears-Roebuck to Sell Free Wheeling Device for Fords

A free wheeling device for Ford cars made by the Muncie Gear company will be sold through the retail stores of Sears, Roebuck & Co. The device will also be offered in the midsummer and fall catalog, it was stated by officials of Sears. The device is built into a regular clutch plate and is installed by replacing the regular clutch with the free wheeling clutch.

FORD OF CANADA EARNS $3,157,876 DURING YEAR 1930

The Ford Motor Company of Canada, Limited, yesterday reported net profits of $3,157,876 during 1930 after deductions of all charges, including reserve for depreciation and provision for income tax. The net profits were in excess of one and one-half times the regular dividend requirement. Total dividends paid during the year aggregated $3,483,816, including extras.

Total sales and other income amounted to $45,858,087.68 during the year. Output, including sales to affiliated companies in British overseas territory, was reported as 70,259 cars and trucks, and 2,186 tractors. The surplus account aggregated $28,436,965. Outstanding at the end of the year were 1,588,960 shares of class A nonvoting stock and 70,000 shares of class B voting stock.

Central Illinois Securities Declares Regular Dividend

The board of directors of the Central Illinois Securities corporation at a meeting held yesterday declared the regular quarterly dividend of 37½ cents a share on the $1.50 convertible preference stock, payable May 1, 1931, to holders of allotment certificates of record April 20.

SUMMARY OF THE DAY'S MARKETS

CHICAGO.

STOCKS—Lower. Associated Apparel Industries drops 12¾ points.

WHEAT—Lower. Liquidation by holders; buying indifferent. Farm board said to have taken 2,800,000 bu cash wheat at Kansas City in exchange for May; export sales light; losses on new crop months, ¾@1c; July, 60¾@60¾c; September, 59½; December, 62½@62¾c; May, unchanged. 33c.

CORN—Lower. Steady liquidation; losses ½@¾c; May, 60@60½c; July, 62½@62¼c; September, 60¾@60¾c; December, 53¾@53¾.

CATTLE—Easy. Steers steady; yearlings 25c lower; top on steers, $10.50; bulk of sales, $7.25@8.65. Receipts, 7,500; estimated today, 8,000.

HOGS—Weak. Light off 20@25c; others off 10@20c. Top $8.10; average, $7.55. Receipts, 21,000; estimated today, 14,000.

LAMBS—Higher. Top, $9.85; bulk of sales, $9.50@9.75. Few native springs bring $14.00. Receipts, 13,000; estimated today, 9,000.

PRODUCE — Spot butter steady, eggs higher. Butter, storage standards, November, 28¾c; fresh standards, June, 26½c. Eggs, storage packed firsts, April, 21¾c; refrigerator standards, November, 25¼c. Potatoes, Idaho russets, April, $1.79; October, $1.67; round whites, October, $1.20.

NEW YORK.

STOCKS—Lower. Call money 2@1½ per cent. Volume, 2,200,000 shares. Union Pacific drops 4 points.

COTTON—Lower. Close around bottom; Chicago futures off 11@15 points; New Orleans 12@13 points; New York 14@17 points. Spots off 15 points, New York 10.30c, New Orleans 10.05c, Galveston 10.20c, and Houston 10.10c.

WHAT FIFTY STOCKS DID

DECLINES.			
Allied Chem	1¾	Nash Motors	¾
Am Can	2	Nat Dairy Prod.	¾
Am For Pow	1¼	Nat P & L	1½
Am P & L	1½	N Y Cent	¾
Am Smelting	2¾	No Pac	2½
Am Tel & Tel	1¼	Penn R R	1¾
Asso Apparel	7½	Pro Gas	0
Atchison	1¾	Pub Ser N J	2¾
Beth Steel	4½	Purity Bakg	3
Byers Co	1¾	Radio Co	¾
Cons Gas	1¾	St L & S F	2
Corn Prod	2¼	So Pac	1¼
Du Pont de N	1½	Stand G & E	2
Eastman Kodak	3½	Union Carbide	¾
Fox Film A	4½	Union Pac	4
Gen Elec	1¼	Utd Cor	¼
Gen Motors	1	U S Steel	1
Int Tel & Tel	¼	Vanadium	5¾
Johns Manville	2¾	Weather Elec	¾
Loews Inc	1	Woolworth	1
Mont Ward	¾	Worth Pump	7½
ADVANCES.			
Auburn Auto	5	Houston Oil	1
Case J I	¾	Pullman Inc	1½
Col Carbon	1½	Sears Roebuck	¼
Del & Hudson	1¼	Stand Oil N J	¾

U. S. TREASURY STATEMENT

Washington, D. C., April 7.—The following is a statement of the condition of the United States treasury on April 4:

Income to date this year	$2,554,308,768
Income to date last year	3,063,701,074
Decrease	$ 509,392,768
Outgo over income this year	608,724,300
Income over outgo last year	98,084,617
Balance general fund today	577,403,353
Balance previous day	543,659,664
Increase	$ 33,743,690

HOW STOCKS PERFORMED

	Yesterday.	Monday.
Number of advances	127	182
Number of declines	426	305
Number stocks unchanged	154	155
Total stocks traded in	707	642

STOCK LEADERS GET NEW JOLTS ON WALL STREET

U. S. Steel Hits New Low for 1931.

YESTERDAY'S AVERAGES

	High.	Low.	Last.	Net chge.
25 railroads	79.87	78.76	78.82	—1.14
25 industrials	226.12	220.11	222.37	—3.08
50 stocks	153.99	149.43	150.64	—2.10
50 stocks yr ago	241.09	237.76	238.96	....

BY FRED HARVEY.

[Chicago Tribune Press Service.]

New York, April 7.—United States Steel common bumped a new 1931 price bottom of 135¼ in today's dealings on the New York stock exchange. New York Central hit a fresh low of 105¾ and Westinghouse Manufacturing chimed in by dropping to 82¼. Corresponding records by lesser lights of the list were numerous.

It was a bad day all around for forces trying to clamp themselves against the headlong retreat of the market, now twelve days old and apparently still going strong. Losses of 1 and 3 points were the rule for the entire list with a discouraging increase in the daily scattering of even sharper breaks. There was no room left for doubt anywhere that speculative Wall street has a bad case of the blues and that it is going to take something more heroic than the Pollyanna predictions of the professional soothsayers to revive the district's drooping spirits.

Talk of a revival "just around the corner" no longer carries any weight with anybody marketwise so far as the signs show. The speculative crowd is all fed up on "corners." What it wants is something like the sea monster in the circus—something that can be "seen, felt, and examined."

And until the concrete evidence is forthcoming it is very obviously taking in the storm shutters and otherwise getting set to weather eventualities.

Report Big Pools Quit.

Word was about today that a number of big pools in different issues had given up the ghost with the rest and were shutting up shop until conditions look brighter. Unloading of their holdings was blamed for some of the sharper breaks of the list, among them Associated Apparel, which dropped more than 7 points on heavy selling.

Sporadic bear pressure here and there and an increasing spread of liquidation were other factors of the market's weakness. Trading was almost entirely professional, as it has been for the last fortnight. The public, apparently not having come in on the February rise, continued to hold to the side lines, showing little or no active interest in the proceedings.

[Continued on page 33, column 2.]

The Saxet Company

First Lien Collateral 6% Convertible Bonds, Series A, due 1945

Traded in on the New York Curb Exchange

Convertible into common stock at $12 per share. Each additional point appreciation in market value of common stock is equivalent to 8½ points in the value of these bonds.

Value of properties in excess of $18,500,000.

Current earnings after depreciation and depletion over five times total annual interest requirements.

Operations directed by Moody-Seagraves-Morgan Company.

Detailed information on request

G. E. Barrett & Co.
Incorporated
316 So. La Salle Street, Chicago
New York Boston Philadelphia Pittsburgh St. Louis San Francisco

TONIGHT
MR. FRED W. SARGENT
President, Chicago and North Western Railway Company, will speak on
RAILROADS AND PROSPERITY
KYW · 8 P.M.

One of a Series of Addresses on
PRESENT BUSINESS PROBLEMS AND CONDITIONS
by eminent leaders of American business, industry, and finance, presented on the
HALSEY, STUART & CO. RADIO PROGRAM
inaugurating the FOURTH YEAR of "the program that does more than entertain."

OTHER ADDRESSES IN THE SERIES ARE:

APRIL 1—GOVERNMENT AND BUSINESS, by Mr. David Lawrence, Publisher, The United States Daily, Washington, D. C.

APRIL 15—ELECTRIC LIGHT AND POWER "HOLDING COMPANIES," by Mr. Martin J. Insull, President, Middle West Utilities Company.

APRIL 22—THE FUTURE OF TALKING MOTION PICTURES, by Mr. J. E. Otterson, President, Electrical Research Products, Inc., Subsidiary of Western Electric Company.

APRIL 29—HOW TO KEEP THE PRICE OF MERCHANDISE DOWN, by Mr. D. P. Kelly, President, National Retail Dry Goods Association, and The Fair, Chicago.

MAY 6—BANKING, by Mr. Rome C. Stephenson, President, American Bankers Association.

MAY 13—AGRICULTURE AND THE PACKING INDUSTRY, by Mr. T. George Lee, President, Armour and Company.

MAY 20—THE BUILDING INDUSTRY, by Mr. Truman S. Morgan, President, F. W. Dodge Corporation.

A booklet containing all these addresses will be available upon the conclusion of the series. Your request for a copy will be held and filled at that time. Send your request to Halsey, Stuart & Co., 201 South La Salle Street, Chicago.

For Savings

CONTINENTAL ILLINOIS BANK AND TRUST COMPANY
CHICAGO
231 SOUTH LASALLE

MONEY AND EXCHANGE

Money in Chicago firm, 5@6 per cent on collateral, 5%@6% per cent over the counter; commercial paper, 2%@3% per cent; bankers' acceptances, 1%@1% per cent. Chicago clearings yesterday were $78,400,000 compared with $78,200,000 a week ago, and $113,600,000 a year ago.

NEW YORK MONEY MARKET.

NEW YORK, April 7.—(AP)—Call money easy; high, 2; low, 1½; ruling rate, 2; close, 1½ per cent. Time loans steady; 60 days, 1½-1¾; 90 days, 1¾@2; 4 mos., 2-2¼; 5-6 mos., 2¼@2½ per cent. Prime commercial paper, 2¼@2½ per cent. Bankers' acceptances unchanged. Bar silver easy, 27¼c.

FOREIGN EXCHANGE.

Closing rates on foreign exchange in amounts of $25,000 and over between banks as quoted by the Continental Illinois Bank and Trust company, Chicago:

London—	April 7.	April 6.	Wk. ago.	Yr. ago.
Cables	485.94	486.00	485.91	486.55
Checks	485.79	485.82	485.76	486.25
Paris—				
Cables	3.91⅛	3.91⅛	3.91⅛	3.91⅝
Checks	3.91⅛	3.91⅛	3.91⅛	3.91⅝

The following quotations are for checks:

Italy	5.25⅛	5.25⅛	5.24⅜	5.24⅝
Belgium	13.90¼	13.90¼	13.90¼	13.95
Switz'rl'd	19.24¾	19.24¾	19.24	19.37¼
Holland	40.09	40.03¾	40.09	40.14
Denmark	26.74½	26.75	26.74⅜	26.76½
Sweden	26.77	26.77	26.77	26.87½
Norway	26.75¾	26.76	26.75¼	26.76¾
Spain	11.12	11.12	11.04	12.53
Germany	23.81	23.81	23.82	23.86
Austria	14.12	14.12	14.15	14.08
Poland	11.25	11.25	11.25	11.26
Greece	1.30	1.30	1.30	1.20¼
Rumania	.60¼	.60¼	.60¼	.59½
Jugo Slav.	1.77	1.77	1.77	1.76⅞
Czecho Sl.	2.97¼	2.97¼	2.97½	2.96¼
Finland	2.52	2.52	2.52	2.51½
Canada	20	10	25	11.00
Argentine	34.96	35.07	34.96	39.40
Shanghai	31.25	31.50	32.00	47.12
Japan	49.50	49.50	49.50	49.45
India	36.35	36.35	36.35	36.25
Chile	12.25	12.25	12.25	12.10
Bulgaria	73	73	73	73
Singapore	58.37	58.37	58.37	58.37
Hungary	17.54	17.54	17.54	17.49

*Per thousand discount. †per thousand premium. All other quotations are values in American cents.

For Investment

Public Service Company

Of Northern Illinois

First Lien and Refunding Mortgage 4½% Gold Bonds Series F

Due April 1, 1981

Price 97½

To Yield about 4.65%

REMER, MITCHELL & REITZEL, Inc.

208 So. La Salle Street

Tel. Randolph 3736

Chicago

THE

EARNED PRESTIGE

OF A GOOD NAME

is one of the assets of which this house is the proud owner.

Since 1898 we have been in the investment business. We have served investors with competent aid and counsel in the purchase and sale of securities.

Such a successful record is an outstanding recommendation of dependability and service.

We solicit the business of investors.

F. M. ZEILER & CO.

Members Chicago Stock Exchange

Rookery Bldg., Chicago

Telephone . . Central 5387

ESTABLISHED OVER 40 YEARS

Hulburd Warren & Chandler

208 S. LA SALLE ST.

Branch Offices: Daily News Bldg.

STOCKS

BONDS GRAIN

COTTON

MEMBERS:

New York Stock Exchange

Chicago Stock Exchange

Chicago Board of Trade

New York Produce Exchange

Winnipeg Grain Exchange

Associate Member N. Y. Curb

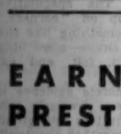

FIRST MORTGAGE LOANS

—on houses, apartments and business properties for 5, 7 or 10 year terms.

CODY TRUST COMPANY

105 South La Salle Street

Randolph 6600 CHICAGO

TO THE HOLDERS OF

Galesburg Railway Lighting & Power Company Consolidated and Refunding Mortgage Five Per Cent Gold Bonds due October 1, 1934

The undersigned hereby gives notice that it has in the Sinking Fund the sum of $39,135 for investment in the above mentioned bonds. Offers marked "Tender of Galesburg Railway, Lighting & Power Company Bonds" will be received by the Trustee, at 17 Court Street, Boston, Mass., until noon of April 17, 1931, at which time they will be opened. The right is reserved to reject any or all offers. Interest on accepted bonds will cease April 15, 1931.

OLD COLONY TRUST COMPANY Trustee

By C. B. HUMPHREY, Vice President.

Date: April 6, 1931.

CHICAGO AND NORTH WESTERN RAILWAY COMPANY

NOTICE OF ANNUAL MEETING.

The annual meeting of the stockholders of the Chicago and North Western Railway Company will be held at the office of the company, 400 West Madison street, in the City of Chicago, Illinois, on Tuesday, April 14, 1931, at eleven o'clock a. m., for the election of directors and the transaction of such other business as may legally come before said meeting.

The books for the transfer of stock will be closed on Thursday, March 12, 1931, at the close of business on that day, and will be reopened on Wednesday, April 15, 1931.

Dated February 10, 1931.

FRED W. SARGENT, President.
JOHN B. CALDWELL, Secretary.

NEW YORK BOND TRANSACTIONS

DOMESTIC.

No. thou.		High.	Low.	Close.
2	Abr & Str 5½s '43	98	98	98
2	AdamsEx coltr 4s '48	84½	84½	84½
18	Alleg Corp cv 5s '44	80	79½	79¾
1	Alleg Val gen 4s '42	97½	97½	97½
16	Allis Chalm 5s '37	102	101¾	101¾
1	Am Cynamid 5s '42	94½	94½	94½
310	AmExPetrol 5s 2030	84¾	83½	84¼
10	Am Ice a f 5s '53	81	80	81
14	AlGCh cv 6½s '49	100½	100¼	100¼
6	AmIsl'c Gv 3½s '49	92½	92½	92½
8	AmNat G 6½s '42	28¼	28¼	28½
11	AmSm&Ref 5s '47	102¾	102¾	102¾
1	Am Sugar 6s '37	104¾	104¾	104¾
30	Am T & T 5½s '43	110¼	110¼	110¼
23	do s f 5s '60	108¼	108	108¼
13	do col 5s '46	106¼	106¼	106¼
53	do deb 5s '65	108	107⅛	108
3	do cv 4½s '39	127¼	126¾	127¼
1	do col 4s '29	102¾	102¾	102¾
21	AmWW & El 5s '34	103½	103½	103½
3	AngloChil C N 7s '45	80	80	80
22	Armour r e 4½s '39	84½	84½	84½
27	do of Del 5½s '43	70½	69¾	69¾
12	ArmstrCr cv 5s '40	92½	92	92
23	Asso Oil 6s '35	103¾	103¼	103¼
23	A T & S F g 4s '95	99	98¾	98¾
63	do cvt 4½s '48	114	113¾	114
4	do Tr S L 4s '58	96¾	96¾	96¾
5	do 4½s C&A di '62	104¾	104¾	104¾
5	do 4½s M cl '63	95	95	95
5	Atl& Ch A L 5s '44	103¾	103¾	103¾
10	AtlKnox&C 4s '55	95¾	95¾	95¾
6	Atl C L 1st c 4s '52	96	96	96
2	do unified 5s '64	100¾	100	100
2	do L&N col tr 4s '52	90	90	90
2	Atl&Danv 2d 4s '48	35	35	35
3	Atl&WI col 5s '59	60	60	60
2	Atl Ref deb 5s '37	103¾	103¾	103¾
8	A O R 1st & ref 6s C '95	109	108	109
8	do 1st gold 5s '48	107¾	107	107
7	do ref 5s '95	103¾	102	103
17	do deb 5s D 2000	103	103¼	102¾
13	do 4½s '53	101¾	101¾	101¼
55	do cv 4½s '60	93	92¾	92¾
21	do gold 4s '48	97	96½	96½
18	do 4sPLE&WV d '41	96¾	96¾	96¾
1	do 4s T & C div '50	85¾	85¾	85¾
19	do 5s southw div '50	103¾	102¾	103¼
1	B&Aroostook 4s '51	91¼	91¼	91¼
1	Baragua C A 7½s '37	35	35	35
1	Belding Hem 6s '36	80	80	80
9	BellTel Pa 5s B '48	109	108¾	108¾
3	Am&Foreign 5s 2030	84¼

ASSOCIATED TEL. UTILITIES 1930 NET $7,036,214

Consolidated gross earnings of Associated Telephone Utilities company for the year ended Dec. 31, 1930, were $14,825,396, compared with $8,845,180 in 1929. Net earnings for 1930 were $7,036,214, compared with $4,158,088 in 1929. Net income available for common stock, after all expenses, was $1,109,884 in 1930, which is equivalent to $1.95 per share on the 642,534 shares outstanding at the end of the year. This compares with $585,502 in 1929 which was equivalent to $1.52 per share on the same basis.

Consolidated gross earnings [including earnings of all properties now controlled] for the year ended Dec. 31, 1930 were $17,614,282. At the end of the year the system owned 746 exchanges and 57,945 miles of toll lines.

ODD LOTS

Odd lots allow the small investor to take advantage of investment opportunities and secure greater diversification.

We carry odd lots on a conservative marginal basis and will be pleased to mail a booklet describing odd lot trading on request.

BABCOCK, RUSHTON & COMPANY
—Established 1895—
Members
New York Stock Exchange
Chicago Stock Exchange
Chicago Board of Trade
Chicago Curb Association
New York Curb (Associate)
137 South La Salle Street
233 North Michigan Avenue
Central 8900
NEW YORK CHICAGO DES MOINES

We recommend
Appalachian Gas Corporation
6% Convertible Debentures
Series A
Due 1945
Convertible at any time into 100 shares of Appalachian Gas Corporation Common Stock
Price at the Market
Write for descriptive circular
P.W. CHAPMAN & CO., INC.
115 W. Adams St. CHICAGO — 42 Cedar St. NEW YORK

This four-page monthly newspaper contains investment articles of general interest, news regarding companies whose securities we have sold, lists of called bonds, etc. We will be glad to send you the April issue, just off the press. No obligation.
R.E. WILSEY & Co
Investment Securities
1220 State Bank Bldg., Chicago
Telephone Randolph 7360

Yours on Request
The April issue of our monthly investment circular, "The Municipal Bond Buyer," is just off the press. It contains articles and news items of interest to conservative investors. Write or phone, without obligation, for your copy.
H.C. SPEER & SONS COMPANY
Established 1885
First National Bank Building
Randolph 0820 CHICAGO

Write for Our Latest Analysis of
Associated Gas & Electric Co.
A billion dollar corporation.
79 years of growth.
Over 1,429,000 customers.
Over 222,000 security holders.
Class A Stock yields 8%.
Ask about our convenient monthly payment plan.
Telephone Dearborn 1420
Dunne, Bauer & Company
Investment Securities
231 South La Salle Street - Chicago

NEW·YORK·STOCK·TRANSACTIONS

Tuesday, April 7, 1931.
Shares sold today 2,200,000
Year ago 4,600,000

Tuesday, April 7, 1931.
Total sales 1931 to date..... 181,500,000
Total sales 1930 to date..... 261,200,000

[The figures in brackets after name of stock are the present dividend rate.]

A

Prev. High	Prev. Low	Div. pct.	Bid.	Asked.	Description, div. rate, $=	Sales.	High.	Low.	Close.	Net chge.
52	39	15.0	40	41	Abitibi Pow & P....	300	40¾	40	40	— ¼
23½	16¼	8.0	19¾	19½	Do pfd [6]	200	40	40	40	....
32¾	22¾	6.7	29¼	30½	Adams Exp [1.60]	800	10¼	10¼	10¼	....
33½	21½	6.4	20¾	21½	Adams Mil [2]....	300	30½	30	30	— 1
11¾	5¾	....	9	9¼	Addressogr [1.40].	600	22¾	21	21	— 1½
109¾	80¾	3.2	92	93½	Adv Rumely	100	9	9	9	— ¼
10¾	7	....	8	8¼	†Air Reduction [3]	3,900	92¾	91¼	92	— ¼
18	7	2.5	14	14¼	Airway Ei Appli....	100	6¼	6¼	6¼	....
12¾	7¾	....	8½	8¾	Alaska Jun [0.40]..	2,800	14½	12¾	14	+ 1½
182¾	135	....	4.4	132¼	Alleg Corp	5,300	8¾	8¼	8½	— ¼
135¾	122	....	5.6	124½	†Allied Chem [6]	9,800	135	132¾	133¾	— 1¾
42¾	32¾	0.1	33	33½	Do pfd [7]	300	126	125¼	124½	— 1
62¾	54¾	3.6	56½	57	Allis Chal [3]....	1,500	33½	33	33¼	....
12¾	8¼	....	9	9¾	Am Bank N [2] ..	100	86¾	86¾	86¾	....
129¾	108¾	3.3	119½	119¾	Am Brown B El..	1,100	8¼	8	8	— ¼
86	74¾	8.4	80	83	Am C & F pfd [7]..	100	82¾	82¾	82¾	— 2¼
43¾	29¾	6.7	27½	29	Am Chain [2]	1,400	33½	32	32	....
21¼	14¾	8.8	15¾	16½	Am Color T [1.40]	200	16¼	16	16	— 2½
88	82¾	8.8	81	83	Am Ch pfd [7]....	100	81	81	81	— 1¾
148¾	88¼	4.4	46¼	46¾	†Am Chicle [2]....	300	46½	46¼	46½	+ ¼
14¾	8¾	....	9	9¾	Am Coml Alcohol..	300	9	9	9	....
51¾	26¾	....	28	29	Am Europ Sec	600	29	28¼	28½	— ....
100	88¾	7.1	38½	39¼	Am For Pow	58,000	39¾	38	38¾	— 1¼
79½	65	10.6	63	67	Do 2d pfd [7]....	100	98½	98½	98½	....
10¾	8¾	29.6	6¾	7	Am Hawaii SS [2]	200	66¾	65½	65½	— 1¾
8	1¾	....	6	6¼	Am Hide & Lea....	400	6¾	6¾	6¾	— ¼
30	10¾	....	22¾	23	Do pfd	600	6¼	6¼	6¼	— ¼
64	47¾	6.5	59½	60	Am Inter Corp	800	24½	23	23	....
26	17¾	....	18	18¼	Am Inter Corp	900	18½	18¼	18¼	— ¼
30¾	20¾	8.0	23¼	24½	Am Locomo [2]....	800	24¼	24	24¼	— ¼
43¾	31¾	3.8	36¼	36½	Am M & F [1.40]	3,700	37¼	36¾	37	....
23¾	16¾	....	17¾	18	Am Metals	100	18	18	18	— 1
59¾	17¾	38.8	17	18	Am Nat G pfd [7]	50	17¾	17	17¾	+ ¾
57½	50	6.0	49	56	†Am News [3]	200	52	50	50	— 4½
64¾	45	2.0	49¾	49¾	†Am P & L [1]..	3,200	51	49¼	49½	— 1½
102	94¼	5.8	101½	102	Do 6% pfd [6]....	200	101¾	100¾	101¾	....
85	80	8.0	84¾	85	Do 5% pf st [5]	400	85¼	84½	84½	— ¼
21¾	15¼	5.7	17¾	17½	Am R & St S [1]	3,300	17¾	17¼	17¾	....
12¾	7	....	7	7	Am Republic	2,000	8¼	7	7¾	— ¼
37¾	26½	....	29¾	30	Am Rolling Mills ..	3,400	31	29¾	29¾	— ¼
66	55	9.1	52½	54	Am Saf Raz [3]....	100	58	53	53	— 2
19	¾	....	1¼	1½	Am Ship & Com....	2,000	1	1	1	....
42	37	13.4	37½	39¼	Am Shipbldg [5]..	30	37¾	37¼	37½	— ¼
138½	129	5.1	137	138¾	Am Smelt [4]....	4,600	43	43¾	43½	— 2¼
4½	2¼	....	2¼	2¾	Am Stlw & Chem..	200	138½	137	137	— 2¼
11¾	5½	....	5	6	Do pfd	200	2¾	2½	2½	— ¼
31¾	24¼	12.3	24	24½	Am Steel Fdrs [3]..	300	24¾	24¼	24¼	— ¼
48¼	37	4.4	46	46¾	Am Stores [2]....	400	24¾	24¼	24¼	— ¼
60	42¾	9.3	52½	53	Am Sugar [5]....	300	45½	45¼	45¼	— ¾
108½	96	6.5	105¾	107	Do pfd [7]	300	53¾	53½	53¾	....
11¾	7¾	....	7½	8½	Am Sumatra Tob....	300	107½	105¾	105¾	— 1¾
201¾	176¾	4.8	187	187¾	Am Tel & Tel [9]	11,700	183	182¾	183¾	— 1¾
121	105	4.3	117	118¾	Am Tobacco [5] ..	1,000	118¾	118	118¾	+ 1¾
129	124¾	4.6	128½	129	Do pfd [6]	500	129	128¾	129	....
110½	105	6.5	108	111	Am Type Fdy pf [7]	3,600	111	110	110¾	— ¼
80¾	53¾	6.2	58½	59¾	Am Wat Wks [3]	2,700	59¾	58¾	59¼	....
11¾	9¼	....	9¾	9¾	Am Woolen	200	9¼	9¼	9¼	— ¼
39¾	27¾	5.3	56½	57	Do pfd	200	56	56	56	— 1
42¾	29¾	4.8	31½	31½	Anaconda [1.50]..	26,500	32¾	31¼	31½	— 1
26¼	18¾	3.9	25	25¾	Ana Wire & C [1]..	200	25¾	25¼	25¼	— ¼
19¼	13¾	....	14	14¾	Andes Copper	400	13¾	13¾	13¾	— ¼
18	10	....	12	13	Archer Dan	400	13	13	13	+ ¼
4½	2¼	....	2¼	2¾	Armour & Co A....	2,600	2¾	2½	2½	....
47	23½	....	23	24	Do B	500	2¾	2½	2½	....
92	49	14.0	50	51	Armour Del [7] ..	400	24¾	23½	23¾	— ¾
28¾	18	18.2	10¾	11	†Assoc Appa [2]..	18,000	50¾	50¼	50¼	— ¾
29¾	22	16.2	24¾	25¼	Assoc D Gds [2.50]	1,100	25¼	24¾	25¼	— ¼
97	85	6.3	95	96	Do 1st pfd [6] ..	100	95	95	95	— 1
120	97	7.1	99	100½	Atchison [10]	2,100	182½	180¾	181	— 1¼
31	29	....	29	32	†Atl Coast Line [7]	200	32	32	32	— ¼
53¼	48	10.6	47¼	49	All Gulf & W I....	200	49	31½	31	— 1
23¾	17¼	5.4	18¼	18¾	Do pfd [5]	500	48	47½	47½	— 1½
13½	8¾	9.1	10½	11¼	Atl Ref [1]	2,300	18¾	18¼	18¾	+ ¼
274	101¼	1.6	257	259	†Atlas Stores [1]	100	11	11	11	....
2¾	1	....	1¼	1½	Auburn Au [4]..	17,400	261	250	258	+ 5
6¾	3	....	3¼	3½	Auto Sales	200	3½	3½	3½	— ¼
6¼	3	....	3¾	4¼	Do pfd	10	3¾	3¾	3¾	— ¼
					Aviation Corp	1,700	5	4¾	4¾	— ¼

B

27½	20¾	7.3	23¾	23¾	Baldw Loco [1.75]	3,100	24¼	23¼	23½	— 1½
104½	88½	7.1	98	100	Do pfd [7]	70	99	98¾	98¾	— 1¾
87¾	68¾	6.9	72¾	72¾	Balt & Ohio [5]..	1,700	73¾	72¼	72¾	— 1¼
107	102	6.4	102	103¾	Bamberg pf [6.50]	100	102½	102¼	102¼	— ¼
66¾	58½	6.0	58	58¾	Bangor-Ar [3.50]	200	58¾	58¼	58¼	— ¾
10	5¾	....	6	7¾	Barker Bros	50	6¼	6¼	6¼	+ ¼
2¾	2¼	....	2¼	3	Barnett Leather ..	100	2¼	2¼	2¼	....
14¾	10¾	9.1	10¾	11	Barnsdall A	5,000	11	10¾	11	+ ¼
90	87½	8.0	88¼	90	Bayuk Cig 1st pf[7]	10	88¾	88¾	88¾	....
81	65	5.3	73¾	76	Beatrice Cream [4].	1,000	76	74	74	— 2
11	11	6.3	110	111	Do pfd [7]	500	111	110	111	— ¼
4	2¼	....	3	3	Belding Bros	100	3	3	3	....
25½	16¾	5.0	20	20¼	Bendix Aviation [1]	9,800	20¾	19¾	20	— ¼
46¼	32¾	4.8	40¾	42	Best & Co [2]	400	42	40¾	42	+ 1¼
125¾	114¾	5.7	120	122	Bethlehem Stl [6]..	82,900	56¾	51¾	52¼	— 4¼
29	24	5.9	23¼	23½	Blaw Knox [1.50].	500	23¾	23¼	23¼	— ¼
....	....	....	....	....	Do stillers	200	23¾	23¼	23¼	— ¼
32¾	20¾	4.1	37	37½	Bohn A & B [1.50]	1,000	37	36¾	37	— ¼
65¾	60	6.2	65¼	72	†Bon Ami A [4] ..	500	65¼	65¼	65¾	....
74¾	30¾	4.1	72¾	73	Borden Co [3]....	3,900	73¾	72¼	72¾	— 1
30¾	20¾	4.2	23¼	24	Borg Warner [1]..	3,800	24¾	23¾	23¾	— ¼
22¾	16½	7.5	19¼	19¾	†Briggs Mfg [1.50]	5,000	20	19½	19½	....
26	14	....	14¼	14½	Brockway M T pfd	70	14¾	14½	14½	— ¼
69¾	58¾	5.9	65¾	66	Bklyn Man Tr [4]..	4,100	68¼	65	65¾	— 2¼
94¼	88¾	6.5	92	92¾	Do pfd [6]	100	93¼	93½	93¼	+ 2¾
10¾	8	....	9	10	Bklyn On Tr	100	9	9	9	....
58	52	8.8	56	58¾	Do pfd [6]	100	57¼	57¼	57¼	— 1¾
126¾	103	4.4	112¾	113	Bklyn Un Gas [5]..	1,000	113¾	113	113¾	— ¼
15	10¼	....	10¼	10¾	Bruns Bal Col	200	10¾	10¼	10¼	— ¼
9¼	7¼	....	7¼	7¾	Bruns Term	100	7¼	7¼	7¼	....
20¾	14¾	6.6	17¾	17¾	Bruns & Rec [1]..	1,000	17¾	17¾	17¾	— ¾
34¾	25¾	8.3	28¾	30	Do cv pfd [2.50]	200	30	29¾	30	....
5¾	4	....	4	4¼	Budd Mfg	200	4¼	4¼	4¼	....
13	9	10.0	10¼	10¾	Budd Wheel [1] ..	200	10¾	10¼	10¼	— ¼
23	13¾	....	14¼	14¾	Bullard Co	100	14¾	14¼	14¼	— ¼
15¾	11¼	11.5	13¾	14	Bulova Wch [1.50]	400	13¾	13¾	13¾	— ¼
85	22	....	40¼	42	Burns Bros pfd ..	100	42¼	42¼	42¼	+ 2¼
32¼	21½	3.6	27¾	28	†Burr Add Mch [1]	200	27¼	27¼	27¼	— ¼
31	23¼	9.6	26¾	28	Bush Term [2.50]	300	27	26¾	27	+ 1¾
104	100¼	6.3	102¼	103	Do deb [7]	10	102¾	102¾	102¾	— ¼
1¾	....	....	1¼	1¾	Butler & Superior..	100	1¼	1¼	1¼	— ¼
20¾	12¾	....	15	15½	Butterick	300	15¼	14¾	15	— ¼
69¾	37¾	....	47	47¼	Byers A M Co....	11,800	49	46¾	47¼	— 1¼

C

53	35¾	11.1	36¼	36¾	Calif Pack [4] ...	900	37	36¼	36¼	— ¼
43¾	36¾	....	38¾	40	Cal & Aris	100	38¾	38¾	38¾	— ¼
11¾	8	....	8¾	8¾	Cal & Hecla	900	8¾	8¼	8¼	....
16¾	11¼	7.1	13¾	14¼	Camp Wy C Fy [1]	300	15¾	13¾	13¾	— ¼
40¼	29¾	6.3	33¾	36¼	Can Dry G Ale [3]	1,300	36¼	35¾	36¼	+ ¼
45¾	38¼	6.3	39¼	40	Can Pacific [2.50]	5,600	40¼	39¾	40	— ¼
16	9¼	....	14¼	14¾	Cap Adm Ltd	400	14¾	14¼	14¼	— ¼
92	85	4.4	90	94	Carol C&O [4] ..	100	90	90	90	....
100	98	6.8	100	100	Do stpd [5]	20	99¾	99¾	99¾	+ ¼
131½	81¾	6.5	93¾	94	Case J I [6]	26,800	94½	92¾	94	— ¾
116	111	6.3	111	112¾	Do pfd [7]	30	111	111	111	— 2
52½	26¾	7.5	37¾	38	†Caterp Trac [3]..	10,700	40¾	37¾	37¾	— 3¼
6¾	2½	....	4¼	5¼	Cent Eib Mills ..	100	5¼	5¼	5¼	— ¼
70	58	6.0	65	65¾	Do pfd [7]	60	65	65	65	— 2
30½	22½	8.7	22	22½	Cerro de Pasco [2]	900	23¼	22½	22¾	— ¼
7¾	2¼	....	6	6¼	Cert Products	1,400	6¼	6	6	....
23¾	12	....	13¾	13¾	Checker Cab	900	13½	13	13¾	....
54¼	40	6.8	43	43¾	Chesap Corp [3]..	600	44¼	43½	43¾	— ¼
40½	33¾	6.1	35¾	40¼	Ches & Ohio [4.50]	1,500	40¼	40¼	40¼	— ¼
45¼	33	11.1	35	35¼	C & N W [4]....	700	35¾	35	35	— ¾
7¾	5¾	....	6	6¾	Chi Gr West	300	6	6	6	— ¼
10¾	7¾	4.4	23¼	23½	Do pfd [1]	800	23½	23	23	+ ¾
8¾	5¼	....	6	6¼	Chi M St P & P..	100	6¾	6¾	6¾	....
15¾	9¼	....	9¾	9¾	Do pfd	1,100	9¾	9¾	9¾	....
13¾	9¼	....	10¾	11	Chi Pneu Tool	600	10¼	10¼	10¼	— ¼
35	23¾	....	24½	24½	Do cv pfd	100	24½	24¼	24½	— ¼
65¼	47¾	8.9	55¾	56	C R I & P [5]....	1,700	56¾	55¾	55¾	— 1¼
23	20	13.6	20¾	23	Chi Yellow Cab [3]	30	23¾	23¾	23¾	— ¼
33¾	23¾	9.2	26	26¼	Childs Co [2.40]..	100	26¼	26¼	26¼	— ¼
24¾	15¾	4.8	21¼	21¾	Chrysler Mot [1]..	12,200	21½	21	21¼	— ¼
4¼	2¾	....	3	3¼	City Stores	800	3¼	3	3	— ¼
25	10¼	17.5	19¾	20	Do A [3.50]	20	20¾	20	20	....
37¾	33¼	10.8	34	35	†City Ice [2.60]	600	35	34½	35	— ¼
83½	72¼	7.5	87½	87½	Do pfd [6.50]..	40	86¾	86¾	86¾	— 3¼
18	13	10.9	18¼	20	Clark Equip [2]..	100	20	20	20	+ 2
170	142¼	4.5	156	157½	†Coca Cola [7]....	200	156	156	156	....
50½	46¾	5.3	46¾	47¼	Colg Palm P [2.50]	200	46¾	46¾	46¾	+ ¼
17¾	9	....	12¾	13	Collins Aikman ..	100	13	13	13	— ¼
74	72	9.5	....	78	Do pfd [7]	100	73½	73½	73½	+ ¼
10¼	9	....	9	9¼	Col Beacon Oil	600	9	9	9	....
32¼	21½	4.8	20¾	22½	Colo Fuel [1]	800	21¾	21	21	— 1¼
11½	6¾	....	11	11¾	Congoleum	2,500	11¾	11	11	— ¼
32¾	22	13.4	23¾	27	†Congress Cig [4]..	400	25½	25¼	25¼	— ¼
37½	25½	13.2	32½	35½	Cons Cigars [3]....	300	33	33	33	+ ¼

Prev. High	Prev. Low	Div. pct.	Bid.	Asked.	Description, div. rate, $=	Sales.	High.	Low.	Close.	Net chge.
106½	105	6.3	105	....	Fair Store pfd [7]..	100	105¼	105	105	....
6½	3¾	....	5¼	5¾	Fashion Park Assoc	100	5½	5¼	5¼	....
25	18¾	....	16	20	Do pfd.....	300	20	18¼	18¾	— 2¾
22¾	15½	....	19¼	20	Fed Deptt Stores....	500	20	20	20	+ ½
15½	10	....	9¾	11¾	Fed Screw Wks.....	100	10½	10¼	10½	— ½
30	22	9.4	23¾	25¾	Fed Wat Ser [2.40]	1,200	25¾	23¾	23¾	+ 1¾
50¾	40¼	4.2	47	48	†Fidelity Fire [2.60]	400	48	47	47	....
19¾	16	5.8	16¼	17¾	Firestone Rub [1]..	100	16¾	16¼	16½	— ¾
63	56¼	6.8	60	60¼	Do pfd [6]	800	61	60¼	60¼	....
55	41	4.6	51¾	52¾	FirstNat Str [2.50]	700	52¾	52¼	52½	— ¾
....	....	....	....	....	†Fisk Rubber.....	200	....	....	....	....
3	2	....	2¼	2¾	Do 1st pfd.....	10	2¾	2¾	2¾	....
102¾	97	6.8	101	....	Florsheim Sh pf [7]	100	102	101¾	101¾	— ¼
64½	41¾	4.2	47¾	48	Foster Wheeler [2].	6,000	48¼	47¾	48	— ¼
28¼	25	....	28¼	28¾	Fourth Nat Inv new	200	28	27¾	27¾	— ¼
28¾	13¾	13.2	23¾	23¾	Fox Film A [4]....	9,700	23¾	23¾	23¾	— 4¼
43¾	28½	10.5	36¼	36¾	Freeport Texas [3]	3,800	37	36¼	36½	— 1¾
85	75	8.0	82	85	Fuller Co pr pf [7]	500	82¼	82	82	— 3

G

60	50	9.1	51	51¾	Gamewell Co [5]....	30	51¾	51¾	51¾	— ¾
2¾	¾	....	¾	1	Gardner Mot.....	200	¾	¾	¾	....
7¾	4½	....	6½	6¾	Gen Am Inv.....	800	6¾	6½	6½	— ¼
83	50	5.6	86	95	Do pfd w w [6] ..	100	86	86	86	— 2
73½	57¾	5.1	68¾	66¼	Gen Am Tk Car [4]	1,200	67	66	66¼	— 1¾
16¾	10¼	7.1	14	15	Cont Dia Fibre [7]	100	14	14	14	— ¼
51¼	41	5.5	44	45	Cont Insur [2.40].	300	44	44	44	— ¼
4¼	2¾	....	3¾	3¾	Cont Motors	100	3¾	3¾	3¾	....
12	8¾	....	9	9¼	Cont Oil Dela	2,800	9¼	8¾	9¼	— ¼
7¾	5¾	....	7½	7¾	Cont Shares Inc ..	1,600	7¾	7¼	7¼	....
86¾	76¼	3.3	77	77¾	Corn Products [3].	4,500	79¼	77¾	77½	— 2¼
152¾	146¾	4.7	150¾	152	Do pfd [7]	10	150¾	150¾	150¾	— 1¾
18	8¼	....	11½	12	Coty Co	700	12¼	11½	11½	— ½
34½	27	6.3	31½	32	†Cream o'Wheat[2]	200	33	31½	32	....
18½	14¾	....	17	18	Crex Carpet	400	18	17	17½	— ¾
63	48	....	48½	49½	Crucible Steel	500	49½	48¾	48¾	— 1¾
106	98	6.9	99	102½	Do pfd [7]	60	102	100	102	+ 2
5¾	3	....	4¼	4¾	Cuban Am Sugar ..	100	4¾	4¾	4¾	....
31	22	....	26	29	Do pfd	10	30	30	30	....
2¾	1¼	....	1¾	1¾	Cuban Cane Prod..	500	1¾	1¾	1¾	....
100	89½	6.6	90	91¼	†Cuban Pub [6]....	200	90½	90¼	90½	— ½
118¾	113¾	6.0	116¾	117½	Do pfd [7]	100	117	117	117	— ¾
5¾	2¾	....	4¼	4¼	Curtiss Wright	4,500	4¾	4¼	4¼	....
8¾	3¼	....	5¾	5½	Do A	800	6	5¾	5¾	— ¼
110	100	6.4	110	115	Do 7% pfd [7]....	80	110¼	110	110	+ ¾
41	27¾	....	27½	28	Cutler Hammer	100	27¾	27¾	27¾	— ¾

D

23	13½	....	15	15½	Davis Chem	1,600	15½	15	15½	— ¾
22	20¼	6.7	21¼	21½	Deere pfd [1.40]..	300	21¾	21¼	21¼	....
....	....	....	....	....	Do seller	200	21¾	21¼	21¼	....
137¼	132¾	6.7	132¾	138	Del & Hud [8]....	500	135	134	134	+ ¼
102	74	5.3	75¾	77	D L & W [4]....	300	75½	75	75¼	+ ¼
45¾	37½	....	28	29	DenRioGr & W pfd..	500	29	28	28	— ¾
195	176	4.3	182	187	Detroit Edison [8].	100	185	185	185	+ ¼
19¼	13	7.1	15¾	17	DevRyan A [1.20]	200	17	16	16	— 1¼
23	14¾	....	18½	19	Dia Match	3,200	19¾	18½	19	— ½
26	24¾	....	25¼	26	Do pfd	100	25¾	25¾	25¾	— ¼
13½	8¾	8.3	11¼	11¾	Dome Mining [1]..	2,000	12¼	11¾	11¾	— ¼
23½	14¾	5.2	22¼	23	††DomStores[1.20]	200	23	23	23	— ¼
78¾	61½	5.4	72¾	72¾	Drug Inc [4].....

CATTLE AND HOG PRICES DROP OFF; LAMBS ADVANCE

Common Grades of Beef Sell as Low as $6.50.

CHICAGO LIVE STOCK

HOGS.	
Receipts, 21,000; shipments, 5,000.	
Bulk of sales	$7.10@ 8.00
Heavy butchers	7.15@ 7.55
Butchers, 180@250 lbs	7.55@ 8.10
Medium weights	7.65@ 8.00
Heavy and mixed packing	6.60@ 6.80
Rough and heavy packing	6.30@ 6.60
Light, 160@180 lbs	7.80@ 8.10
Selected, 140@150 lbs	8.00@ 8.10
Pigs, inferior to best	6.25@ 8.00
CATTLE.	
Receipts, 7,500; shipments, 3,000.	
Prime steers, 1,000@1,500 lbs	$9.00@10.75
Good to choice, 1,050@1,450 lbs	8.00@10.50
Poor to choice, 700@1,000 lbs	6.50@10.25
Bulk of Sales	7.25@ 8.65
Low grade killing steers	5.25@ 6.25
Fat cows and heifers	4.35@ 9.00
Canners and cutters	3.25@ 4.25
Calves, poor to choice	6.00@ 9.00
Bulls, fair to best	4.35@ 7.00
Stockers and feeders	5.00@ 8.00
SHEEP AND LAMBS.	
Receipts, 13,000; shipments, 6,000.	
Wethers, poor to choice	$5.00@ 7.25
Ewes, poor to choice	3.25@ 5.25
Yearlings, poor to choice	6.25@ 8.50
Fed western lambs	9.00 @9.85
Native lambs	8.75@ 9.75
Western shearing lambs	7.75@ 8.50
COMPARATIVE PRICES.	
HOGS—Bulk of sales yesterday	$7.10@ 8.00
One month ago	7.50@ 8.25
One year ago	10.10@10.65
Top yesterday, $8.10; average, $7.55.	
CATTLE—Bulk of sales yesterday	$7.25@ 8.65
One month ago	7.25@ 9.50
One year ago	11.00@13.75
SHEEP—Fed western lambs	$9.00@ 9.85
One month ago	8.25@ 9.25
One year ago	9.50@10.00
Top yesterday, $9.85; average, $9.25.	

Estimated receipts at Chicago today: Cattle, 8,000; hogs, 14,000; sheep, 9,000.

Cattle and hog prices continued to break yesterday, while the lamb market scored one of the sharpest advances of the season. Top aged wool lambs reached $9.85, a new high mark for the year which goes back to last August for a higher level. Five weeks ago top lambs were selling at $8.75. Supplies have dropped off at all leading markets and receipts in sight for the remainder of the season for "aged" lambs are not large.

Chicago receipts yesterday at 13,000 were equal to the smallest for Tuesday in more than six weeks. Freshly shorn lambs sold at $9.00 yesterday. A few native springers reached $14.00, while $11.50 was paid for four carloads of California spring lambs.

September Hogs Bring $8.85.

The hog market weakened as the day progressed, closing at the full decline, in face of the lighter supply estimated for today. The extreme top declined 15c at $8.10, although most light weights were 20@25c lower soon after the opening, while medium and weighty butchers showed losses of 10@15c in most instances.

Lightweight hogs for next September delivery were sold at $8.85 on the futures market yesterday. April light were offered at $8.25 and bid $8.00, while May and June light were offered at $8.50 and bid $8.25. On the "to arrive" market today's lightweights carried bids of $8.00, but the lowest offers stopped at $8.20. Mediums for today were offered at $7.70 and bid $7.50, while heavy grades carried bids of $7.00 and were offered at $7.30.

Yearlings Down 25 Cents.

Yearling cattle were more plentiful yesterday and prices declined mostly 25c. A few carloads of well finished medium and heavy cattle, the kinds eligible to $10.00 and above, held almost steady, but were too few in numbers to cut much figure in the trade. Thousands of head of medium to good grades at $7.00@8.50 showed the decline. Common grades of beef merit were bought as low as $6.50. Only 13 steers averaging 1,505 lbs. reached $10.50, the extreme top. Butcher stock ruled steady to 25c lower. Calves slumped 50c. Stockers and feeders were scare and steady.

DURANT MOTORS OF CANADA 1930 LOSS IS $150,344

TORONTO, Ont., April 7.—(AP)—Durant Motors of Canada, Limited, today reported a net loss of $150,344 in 1930 against a net profit of $401,378 in the previous year. Payment of dividends of $113,970 left a profit and loss of $264,314 for the year and reduced the surplus from $1,155,423 to $891,110.

The Durant Motors corporation of Lansing, Mich., obtained an injunction today restraining the Durant Motors of Canada, Ltd., from approving the proposed sale of its assets to a company to be known as Dominion Motors, Ltd.

BEATRICE CREAMERY PROFITS ARE REDUCED BY DECLINES IN PRICES

Beatrice Creamery company for the fiscal year ended Feb. 28, 1931, reports net income of $3,369,373, being equivalent to $7.12 a share on 372,241 shares of common stock outstanding Feb. 28, 1931, against $2,533,498, or $7.31 a share on 270,395 shares outstanding Feb. 28, 1930. Current assets at the end of the last fiscal year totaled $10,350,131, including cash of $2,396,358, against current liabilities of $1,477,521. Working capital increased to $8,872,610. Total assets were $34,136,147.

Steady and severe declines in dairy product prices cut into earnings. Expansion of the Beatrice Creamery company is mainly effected by acquisitions financed largely by the issue of stock.

The decline in dollar sales, notwithstanding substantially greater volume of business, is due, President C. H. Haskell stated, to the decline in the value of the products handled. Butter in the fiscal year just closed averaged .3595 cents a pound, compared with .4395 the year previous, a decline of 18 per cent. Eggs averaged .3473 a dozen, against .3605 a dozen in the prior fiscal year, a decline of 29 per cent. In the creamery butter department production suffered last summer due to drought, but output during the winter months averaged more than the year before.

NEW YORK CURB TRANSACTIONS

Tuesday, April 7, 1931.

Shares sold today	425,800
Year ago	1,435,100
Total sales 1931 to date	37,718,100
Total sales 1930 to date	71,757,000

	Sales.	High.	Low.	Close.	Net chge.
A					
Acetol Prod..	100	5⅛	5⅜	5⅜	....
Aero Undrwrit.	100	10	10	10	....
Affil Prod.....	1,000	22	21⅝	22	— ⅛
Agfa Ansco....	2,000	18⅜	17	17	— 1½
AirInvt cv pfd.	300	8	7⅝	7⅝	— ....
Ala Pw6% pf.	100	102½	102½	102½	+ ½
Do 7% pfd..	100	114⅛	114⅛	114⅛	....
Alum Co. Am...	1,025	167	158⅛	160	— 2
Do pfd.......	400	107⅝	107½	107½	— ½
AlumLtdA wr.	3	50	50	50	....
Do B wars.	9	51	51	51	....
Do C wars..	9	55	55	55	....
Do D wars..	9	46	46	46	....
Am Arch.......	500	25⅛	25	25⅛	+ ⅛
Am Aust Car..	300	1	1	1	....
AmBrBov B...	200	4⅛	4⅛	4⅛	....
Am Cigar	50	65⅛	65⅛	65⅛	....
AmCit P&L A.	100	37⅛	37⅛	37⅛	....
Do B........	500	8⅛	8	8	— ⅛
Am C Pw A.	4,200	16	15¾	15¾	— ⅜
Do B........	100	23⅝	23⅝	23⅝	— ⅛
Am Cyan B..	1,600	9⅝	9½	9½	— ⅜
Am Equities.	100	5⅛	5⅛	5⅛	— ⅛
Am Inv B.....	100	6⅛	6⅛	6⅛	....
AmFgn Pw w.	2,000	24⅛	23⅛	23⅛	— ½
Am Fndrs......	200	4⅛	4⅛	4⅛	— ⅛
Am Gas&El.....	800	76⅛	75	75⅞	— 1⅜
Am Lndry......	25	34⅛	34⅛	34⅛	....
Am Lt& Trct.	300	51⅛	50⅛	50⅛	....
Am Marcaibo.	2,400	1¼	1⅛	1⅛	— ⅛
Am Sup Pw..	16,700	14⅝	14	14	— ⅝
Do 1st pfd..	300	96	95	95	— 1⅜
AUt&G B ctfs.	1,000	4	3⅝	4	....
Do pfd......	200	28⅛	28⅛	28⅛	— ....
Am Yvette	2,000	5⅝	5½	5⅝	— ⅛
AngCh con nit.	2,600	15	13	13⅜	+ ⅝
Appala Gas..	5,400	6⅛	6⅜	6⅜	— ⅛
Appong Co....	200	70⅜	70⅜	70⅜	+ ⅜
Arca Rad Tbs.	600	9⅛	7⅛	7⅛	— 1⅛
Ark Ntl GasA.	800	5⅝	5½	5⅝	+ ⅛
Asso G& El A.	1,800	21	20⅛	20⅛	— 1
Do wars	700	⅝	⅝	⅝	....
Do deb rts..	200	3⅛	3⅛	3⅛	....
Do allt ctfs.	25	80⅛	80⅛	80⅛	....
Asso Rayon....	1,000	2⅜	2½	2½	....
Atlas Util......	200	6⅛	6⅛	6⅛	— ⅛
Atl Fruit&Sug	100	⅛	⅛	⅛	....
Atl Lobos......	100	⅛	⅛	⅛	....
Atl Sec Corp.	100	11	11	11	....
Auto Vot Mch	100	4	4	4	....
Do vtc.......	200	10½	10½	10½	— ⅛
B					
Babcock&Wilc.	75	107⅝	107⅝	107⅝	....
Bahia Corp....	200	1½	1½	1½	....
*Bell Tel Pa..	100	117	117	117	....
Bigelow Sanfd	25	25	25	25	....
Blue Ridge....	1,000	4⅛	4⅛	4⅛	— ⅛
Do cvt pfd.	400	34⅛	34⅛	34⅛	— 1
Borg W cv pf	100	95	95	95	....
Bras Tr&Lgt..	3,500	21½	21	21	— ⅛
BN&EPwr pfd	200	26½	26⅛	26⅛	— ⅛
Burco Inc war	1,200	⅝	⅝	⅝	....
Do cvt pfd..	100	40	40	40	....
Burma Ltd....	100	2	2	2	....
Butler Bros....	200	5½	5½	5½	....
C					
Cable Radio..	100	2	2	2	....
Can Marc Wrls	3,100	3⅝	3⅛	3⅛	+ ⅛
Carib Syn new	300	1⅝	1½	1½	— ⅛
Cen Hud G&El	100	26½	26½	26½	+ ½
Centrif Pipe..	500	7	7	7	....
Cent States El	2,800	11	10¾	10¾	— ½
Cent Pub S A	1,200	17⅝	17	17	— ½
Chain Str Stk	1,500	11	10⅝	10⅝	....
Chat Ph Alld.	1,300	15⅛	15⅛	15⅛	— ⅛
Cleve El Ill..	100	49⅝	49⅝	49⅝	— ⅛
Chn Strs Dev	500	3⅛	3⅛	3⅛	— ⅛
Cities Serv ...	12,900	18⅛	17⅝	17⅝	— ⅝
Do pfd	300	83⅝	83⅝	83⅝	— ⅛
Cide Neo Lts	300	7⅛	7⅛	7⅛	— 1
Clark Lighter.	100	⅛	⅛	⅛	....
Colum Syndic	300	⅛	⅛	⅛	+ ⅛
Colum O & G.	400	4⅛	4⅛	4⅛	— ⅛
Com & So ws.	3,700	2⅛	2	2	— ⅛
Comwlth Ed..	90	237	233¼	233¼	— ⅛
Comstk Tun..	900	⅝	⅛	⅛	+ ⅛
Com Wa Serv.	1,200	11⅛	10⅞	11⅛	— ⅛
Cons Cop Min.	400	3	3	3	....
Cont Sh B pf	200	35	35	35	— ⅛
Do cv pfd..	175	35½	35	35	— ⅛
Cpld Prd AXW	100	5⅝	5⅝	5⅝	....
Cop Bess pf.	100	27⅛	27	27	....
Cord Corpn...	32,300	13⅛	13	13⅛	— ⅛
Corp Sec Chi.	600	17⅝	16⅝	16⅝	....
Cor & Rynlds.	300	5⅛	5⅛	5⅛	....
Do pfd A....	100	47	47	47	....
Creole Syndic.	800	2⅝	2⅛	2⅛	— ⅛
Cresson Gold.	2,600	⅛	⅛	⅛	....
Crock & Whlr	500	11	10⅝	10⅝	— ⅛
Crown Central	1,100	⅛	⅛	⅛	....
Crn Ck Int A	100	7	7	7	....
Cuneo Press..	100	34	34	34	....
Curt Wrst Fg	600	⅛	⅛	⅛	....
Cusi Mexicana	200	⅛	⅛	⅛	....
D					
Darby Petrol.	100	3½	3½	3½	....
Dayton Air ..	1,100	1⅛	1	1⅛	+ ⅛
Dav Hosiery..	200	16⅛	16⅛	16⅛	+ ⅛
Deere & Co....	1,000	30	29	29	— 1⅛
De For Rad..	3,300	6⅝	6⅛	6⅛	— ⅛
Det Aircraft..	1,200	2⅝	2⅝	2⅝	— ⅛
Doeh Die Cast	100	6⅛	6⅛	6⅛	+ ⅛
Doug Aircft..	600	21⅝	21⅛	21⅝	+ ⅜
Dresser Mf ..	200	38⅝	35½	38⅝	....
Driver Har ..	100	32	32	32	— ½
Dubil Cond ..	100	3⅝	3⅝	3⅝	....
Duke Power ..	75	127	126	127	....
Duques Gas ..	400	3⅛	3⅛	3⅛	....
Durant Motors	800	2⅝	2⅝	2⅝	— ⅛
E					
E Sts Pw B..	200	17½	17½	17½	— ½
East Ut A....	200	4	4	4	....
Edu Pic pfd.	100	33¼	33¼	33¼	....
Eisler Elec ..	600	5⅛	5	5	....
El Bd & Sh..	56,500	47⅛	46⅛	46⅛	— 1⅛
Do pfd	300	107⅛	107⅛	107⅛	....
Do cv pfd..	500	96	96	96	....
El Pw Assu..	300	16⅛	16	16	— ½
Do A	100	15½	15½	15½	....
El P&L op w	100	29	29	29	— ⅛
El Shrhldr ..	100	16	16	16	....
Empire Corp ..	700	1⅛	1⅛	1⅛	....
EG&P 7% pfd	100	77	77	77	....
Emp Steel	200	1⅝	1⅝	1⅝	....
Eng Gold Min	500	1	1	1	+ ⅛
Euro El db rts	1,200	3	2⅝	3	— ⅛
Evans W Ld..	1,100	1½	1⅛	1½	— ⅛
F					
Fairchild Av ..	300	4½	4⅜	4½	....
Food Mach ..	100	30	30	30	....
Ford M Can A	900	25⅛	25⅛	25⅛	— ⅛
Ford M Ltd..	2,500	15⅛	15⅛	15⅛	— ⅛
Do rts	40,700	⅛	⅛	⅛	....
Frmst Dy Pr..	2,400	1	1	1	....
Do pfd	100	1⅝	1⅝	1⅝	....
Fox Thea A..	2,900	4⅞	4⅝	4⅝	— ⅛
G					
Gen Alloys	100	6⅛	6⅛	6⅛	....
Gen Cable war	100	1½	1½	1½	....
E G Eng rcts.	100	10⅝	10⅝	10⅝	— ⅛
Gen Firepfg ..	300	24	24	24	....
GG&E 6%cpB	100	69½	69⅛	69⅛	+ ⅛
GenLdyMch n	100	⅝	⅝	⅝	....
GTh Eq cv pf	1,900	26⅜	25	26⅜	— ⅛
Gl Ald Coal.	600	40	40	40	— ⅛
Globe Und ..	600	8⅝	8⅛	8⅝	+ ⅛
Gold Con Min	300	1⅛	1⅛	1⅛	....
Goldman S Tr	1,500	9	8⅝	8⅝	— ½
Gold Seal El.	11,300	1⅝	1⅝	1⅝	+ ⅛
Greymur Cor..	100	27½	27½	27½	....
Grier S M pfd	50	20	20	20	....
GrocSt Pr Inc	100	5⅝	5⅝	5⅝	— ⅛
GtAt&Pac nw	10	245	245	245	+ 3
Gulf Oil Pa..	300	63	63	63	— ⅛
H					
HapCandy Inc	100	⅝	⅝	⅝	....
HWalkerG&W	800	7⅛	7⅛	7⅛	....
HudBayM & S	1,200	5⅝	5⅛	5⅛	— ⅛
HumbleOil& R	200	55	54⅛	55	+ ⅛
Hygr Food ..	2,200	5⅝	4⅝	5⅝	+ 1⅛
I					
Imp Oil Can.	300	15	15	15	....
Ind Pipe L..	700	16⅛	16⅛	16⅛	....
IndTllumOil A	800	15⅛	15⅛	15⅛	— ⅛
Ins Co N Am.	700	60	59	59	....
Insull Util ..	500	36⅛	34⅛	35	— 2
Insur Sec	200	8⅛	8⅛	8⅛	....
Intercti Petrol.	1,700	⅝	⅝	⅝	+ ⅛
Intec Petrol..	2,700	12⅛	11⅞	12⅛	+ ⅛
Int Products..	100	4⅛	4⅛	4⅛	....
IntSafe Raz B	100	11	11	11	....
Itn Util B..	2,100	9⅛	9	9	— ⅛
Int St Eq....	600	3	3	3	....
Do cv pfd..	200	32⅝	32⅝	32⅝	....
Int Cat Tr Co	300	6⅛	6	6	....
K					
Kolster Brand	300	⅝	⅝	⅝	....
L					
Lake Sh Mns	1,300	28⅛	28⅛	28⅛	....
LefctRCo pfd.	300	24	24	24	— ⅛
Leh Coal Nav	200	23⅛	23⅛	23⅛	....
Leonard Oil ..	200	⅝	⅝	⅝	— ⅛
Lily Cup	100	20	20	20	....
Lion Oil	100	5⅝	5⅝	5⅝	....
Lone Star Gas	100	20⅛	20⅛	20⅛	....
Le Isld Lt pf	35	111½	111½	111½	....
M					
Margay Oil ..	600	5	4	5	+ 1⅛
Mass Util As.	200	4⅛	4⅛	4⅛	....
Mesta Mach ..	900	36⅛	35⅛	35⅛	— 1
Md John & Co	200	104	102	102	— 3⅛
Mer Chap & S	200	8½	8½	8½	....
Mesabi Iron ..	100	1⅛	1⅛	1⅛	....
Metal Min	500	1⅛	1⅛	1⅛	....
M St P vtc A	200	3⅛	3⅛	3⅛	....
Do vtc B....	100	1	1	1	....
Mid West Util	2,600	21½	21	21	— ⅛
Do A wars ..	200	1⅛	1⅛	1⅛	....
Do B wars ..	200	2⅛	2⅛	2⅛	....
Mid State ..	200	23	23	23	....
Mining Co Can	100	7⅛	7⅛	7⅛	....
Miss Riv Fuel.	100	7	7	7	— 1
Moss G Mine	8,700	⅛	⅛	⅛	— ⅛
Mo Kas P L	600	7⅝	7⅝	7⅝	— ⅛
Do vtc B ..	800	⅛	⅛	⅛	....
*Mount G Oil	300	⅛	⅛	⅛	....
Mount Prod ..	300	4⅛	4⅛	4⅛	....
N					
Natl Amer Inc	200	4	3⅝	4	....
Natl Avia	600	7⅝	7⅛	7⅛	....
Natl Bak pfd.	100	50	50	50	....
Natl F & G B	100	1⅛	1⅛	1⅛	....
Natl F & G..	400	22⅛	22⅛	22⅛	....
Natl Investors	600	5⅛	5⅛	5⅛	— ⅛
N P&L 6% pf	200	104⅛	104	104	— ⅛
N P S 7% pf	50	86	86	86	....
Natl Su T Sec	1,200	17⅝	17⅝	17⅝	— ⅛
Natl Screen ..	200	23	23	23	....
Natl Sug R n	100	31⅛	31⅛	31⅛	....
Natl Un R C	4,000	2⅝	2	2⅛	....
N E Pow pf	50	85⅛	85⅛	85⅛	....
N M & A Ld	800	2⅛	2⅛	2⅛	— ⅛
Newmont Min.	400	45	44⅛	44⅛	— 1⅛
Niag Sh M D	300	9	8⅝	8⅝	— ⅛
Niag Hud P	4,500	13⅛	12⅛	12⅛	— ⅛
Do A war ..	300	2⅛	2⅛	2⅛	....
Nipissing Min.	100	1⅛	1⅛	1⅛	....
Noma Elec ..	200	17⅝	17⅝	17⅝	....
Noranda Min.	6,800	26⅛	25⅝	25⅝	— ⅛
Nor Am Av w	1,000	1⅛	1⅛	1⅛	— ⅛
Nord Corp	700	⅛	⅛	⅛	— ⅛
N Euro Oil Cor	300	1⅛	1½	1½	....
NIndPS 6% pf	25	102	102	102	....
N St Pow A ..	100	142⅝	142⅝	142⅝	....
Do 6%	10	98⅛	98⅛	98⅛	....
Novadel Agene.	200	46	45⅛	46	— ⅛
O					
Ohio Copper ..	1,200	⅝	⅝	⅝	....
Outboard B ..	100	2⅝	2⅝	2⅝	....
P					
PacG&E 1st p	400	28	27⅝	27⅝	....
Pandem Oil ..	100	⅛	⅛	⅛	....
Paramt Cab ..	200	2⅛	2⅛	2⅛	....
Parker P 1st p	300	91	88⅛	88⅛	+ ⅛
Park Davis ..	1,000	28⅛	28⅛	28⅛	+ 1⅛
Patterson Sar .	50	27⅝	27⅝	27⅝	+ ⅛
Penn Road Cor	400	6⅝	6½	6½	....
Perryman Elec	300	3⅛	3	3⅛	+ ⅛
Ppls Lt Pow A	400	21⅝	20⅛	21	— 1
Pilot Radio ..	3,300	15⅛	15⅛	15⅛	— ½
Pines Winter .	400	21⅝	21⅛	21⅛	— ½
Plymouth Oil .	100	12	12	12	....
Phoen Sec Cor	100	1⅛	1⅛	1⅛	....
Do pfd	100	24⅛	24⅛	24⅛	....
Prod Roy	100	2⅝	2	2	— ½
Prudential Inv.	300	12⅛	12⅛	12⅛	....
PubUtHold pfd	100	34⅛	34⅛	34⅛	....
Do x war....	1,100	4⅛	4⅛	4⅛	— ⅛
Do war	2,700	1⅛	⅝	1	— ⅛
R					
Radio Prod C ..	100	2	2	2	+ 1
Rainb L Pr A	100	2	2	2	....
Reliance Man..	100	5½	5½	5½	....
Reliance Int C	200	4⅛	4⅛	4⅛	....
Rossia Int	500	3⅝	3⅝	3⅝	— ⅛
Ryersons Sons	100	24	24	24	....
S					
St Anth Gold	1,300	⅛	⅛	⅛	....
St Regis Papr	2,200	17⅝	17	17	— ⅛
Salt Crk Cons	......	11⅛	11	11⅛	....
Saxet Co......	2,400	6⅝	6⅝	6⅝	....
Schulte R Est	100	65½	65½	65½	....
Schulte Utd ..	800	⅛	⅛	⅛	....
Seabd Util ...	300	4⅛	4⅛	4⅛	....
Seeman Bros..	100	35	35	35	....
Segal L & Hd	3,500	6⅝	6½	6½	— ⅛
Sec Cor Gen..	400	23⅝	23⅝	23⅝	....
Sel Ind	1,700	4⅛	4⅛	4⅛	— ⅛
Do fl pd ctf	300	67	66⅛	66⅛	+ ⅛
Do pfd	1,200	66	66	66	....
Sentry Saf Con	300	1⅝	1⅝	1⅝	— ⅛
Shat Denn	200	5	4⅛	4⅛	— ⅛
Sheaffer Pen..	100	39	39	39	....
Shen Cor	600	7	6½	6½	— ⅛
Do cv pfd..	100	34	34	34	....
Singer Mfg ..	10	327	327	327	....
SCalEdis B pf	100	27⅝	27⅝	27⅝	— ⅛
Do C pfd...	100	26	26	26	....
So Penn Oil..	100	18	18	18	....
So Nat Gas....	100	9	9	9	— ⅛
Spiegel M S pf	150	25	24⅛	24⅛	— ⅛
St Oil Ind....	5,900	31½	30⅛	30⅛	— ⅛
Do Ky	400	20⅝	20⅝	20⅝	....
Do Ohio	100	49⅛	49⅛	49⅛	+ ⅛
Do Ohio pfd	120	105⅛	105	105	+ ⅛
Star Cor pfd..	100	20⅝	20⅝	20⅝	— ⅛
Stein Cosmetic	300	9⅝	9	9	....
Straus Rose S.	200	1	1	1	....
Stutz Mo C A	100	27	26	26⅛	— 1
Do war	100	3⅝	3⅝	3⅝	....
Sunray Oil ...	200	3⅝	3⅝	3⅝	— ⅛
Superheater ..	100	39	39	39	....
Swift Co	700	28⅛	28⅛	28⅛	— ⅛
Swift Intl	600	38	37⅝	37⅝	— ⅛
T					
Teck Hu Gold	2,800	8⅝	8½	8⅝	— ⅛
Tonopah Min.	100	⅛	⅛	⅛	....
Transc Air Tr	300	6	5⅝	5⅝	....
Trans L D P	300	10½	9	9	— 1⅛
Tubize A Silk	300	7⅝	7	7⅝	....
U					
Un Car Fast.	100	5⅛	5⅛	5⅛	....
Un Ch ptc pf	200	23½	22⅛	23⅛	+ 1
Un Cpn war..	700	11⅛	11⅛	11⅛	— ⅛
Un Founders.	200	8⅛	8	8	— ⅛
Un Gas	5,800	9⅛	8⅝	8⅝	— ⅛
Do pfd......	100	91⅛	91⅛	91⅛	....
Do w s......	200	3	2⅝	2⅝	— ⅛
U S El P w s	700	6⅝	5⅝	6⅝	— ⅛
Un El Sv rts	1,000	⅛	⅛	⅛	....
Un L & Pw A	4,600	27⅝	26½	26⅝	— ⅛
Do cv pfd.	400	100	100	100	— ⅛
Un Retail Ch	200	2⅛	2⅛	2⅛	....
U S Fin......	300	8⅛	8	8⅛	....
U S Foil B..	100	7⅛	7⅛	7⅛	....
U S Int Sec..	100	2⅛	2⅛	2⅛	....
U S Lines....	100	4⅛	4⅛	4⅛	....
Un Verde Ext	200	13⅛	13⅛	13⅛	— ⅛
Util Ind pfd.	200	18	18	18	— ⅛
Util Power....	3,100	11⅝	10⅝	10⅝	— ⅛
Do ctfs	100	28	28	28	— ⅛
V					
Vacuum Oil..	900	54⅛	53⅛	53⅛	....
Vick Finance.	100	6⅝	6⅝	6⅝	....
W					
Walgreen Co..	200	21	20⅝	20⅝	— 1
Wayne Pump.	100	4	4	4	....
West Air Exp	2,500	20	18⅛	18⅛	— ⅛
Willow Cafet.	200	5⅝	5⅝	5⅝	— ⅛
Do pfd......	300	29	28⅛	29	....
Z					
Zonite Prod....	2,500	14⅝	13⅛	14⅛	— ⅛

DOMESTIC BONDS.

No. thous.	High.	Low.	Close.	Net chge.
2 Abbots O 6s '42..	100	100	100	....
10 Ala Pow 5s '56..	103⅝	102⅝	103⅛	+ ⅛
37 do 4½s '67.....	98⅝	98⅛	98⅛	....
12 do n 4½s '67.....	98⅝	98⅛	98⅛	— ⅛
1 do 5s '68......	103⅝	103⅝	103⅝	....
4 Alum Cor 5s '32..	104⅝	104⅝	104⅝	....
15 Am C P 6s '40...	78	76½	77	— 1
28 AmG&E 5s '28...	100	99⅝	99⅝	— ....
3 AmP&L 6s 2016..	106⅝	106⅝	106⅝	....
4 Am R M 5s '48..	93	92⅛	93	— ⅛
9 do 4½s '33	98⅝	98	98⅛	+ ⅛
13 Appal Gas 6s '45.	86⅛	85⅛	85⅛	— ⅛
23 do 6s B '45......	65⅛	64⅝	65	— ⅛
23 Ark P & L 6s'56.	100	99⅝	100	....
19 Asso El 4½s '53..	90⅛	89⅝	89⅝	— ½
3 AssoG&E5½s'77 .	86	85⅛	86	....
15 do 5½s '38........	71	69⅛	69⅛	....
47 do 5s '68..........	75⅛	74⅛	74⅛	....
8 do 5s '50..........	75⅛	75	75	....
14 do 4½s '48 x w..	70⅛	70	70	— 1
10 do 4½s '49........	68⅛	67⅝	68⅛	+ ⅛
10 AssocTU 5½s '44	91⅝	91⅝	91⅝	....
3 Bell T C 5s A'55.	106	105⅝	105⅝	....
3 do 5s '55 B........	106⅛	106⅛	106⅛	+ ⅛
3 Bost & Me 6s '33.	102⅛	102⅛	102⅛	....
1 BuffGE 5s A '56.	105⅛	105⅛	105⅛	....
5 Bir El 4½s '68....	94⅝	94⅝	94⅝	....
23 CanNatRy4½s'56	100⅝	100	100	— ⅛
1 Capitol A 5s '53.	84	84	84	....
6 CarolinaPL 5s'56.	104	103⅛	103⅛	— ⅛
44 Ccn P S 5½s '49.	79⅛	79	79⅛	....
14 Cat Tract 5s '35.	100⅛	100	100⅛	....
14 CenIllGE 5s '51..	95⅝	95⅛	95⅛	....
17 CentStEl 5s '48..	67⅝	67	67	— ⅛
6 do 5½s '54........	72	71⅝	71⅝	+ ⅛
1 CenIllPS 4½s '67.	92⅝	92⅝	92⅝	— ⅛
12 ChiDisEl5½s'35 .	101⅛	101⅛	101⅛	....
10 Chi Ry 5s '27.....	68	68	68	— ⅛
8 Cig Str I 5½s '49	72	72	72	+ ⅛
205 Cities Serv 5s'50.	78⅛	77⅝	78	— ⅛
5 do 5s '66..........	73⅛	73⅛	73⅛	— ⅛
5 do G P 6s '43.....	86	85⅛	85⅛	— ⅛
7 do Pow 5½s '57.	82⅛	82⅛	82⅛	— ⅛
1 Com Ed 4½s '47.	102⅝	102⅝	102⅝	— ⅛
12 do 4½s '60 E.......	102	101⅝	101⅝	— ⅛
6 do 4½s '56 C.......	102⅝	102⅛	102⅝	....
6 do 4⅝s G '69.....	105⅛	105⅛	105⅛	....
3 Con G Util 6s '43	80⅛	80	80⅛	— ....
25 Cons Pw 4½s '58.	102⅝	102⅝	102⅝	+ ⅛
1 Cons Pub 6⅝s'36	95⅝	95⅝	95⅝	....
16 ContG&E 5s '58..	85⅝	85	85	— ⅛
10 Cont Oil 5½s '37.	93⅛	93⅛	93⅛	— ⅛
6 Crane Co 5s '40..	102⅛	102⅛	102⅛	— 1⅛
74 Col Gas E 5s '61.	90⅛	98⅝	93⅝	— ⅛
10 Cruc Steel 5s '40.	100⅛	100⅛	100⅛	— ⅛
2 Cudahy P 5½s'37.	99⅝	99⅝	99⅝	— ⅛
1 do 5s '46.........	102⅛	102⅛	102⅛	....
10 Cun P L 4½s '58.	97	97	97	— ⅛
6 Del El P 5½s '59	93⅛	93	93	....
7 Det C Gas 6s '47.	107⅛	106⅝	107⅛	+ ⅛
1 Duquesne 6½s '45	49	49	49	— 1
16 East Util 5s '54.	64⅝	64	64⅝	+ ⅛
2 do 5½s '54........	64⅝	64⅛	64⅝	....
1 Ed El Ill 5s '33..	103	103	103	— ⅛
6 do 4s '33..........	101	100⅝	100⅝	....
19 El Pw L 5s 2030	89⅛	88⅝	88⅝	— ⅛
6 EmpO&R5½s '42.	74⅝	74⅝	74⅝	+ ⅛
6 E El 6½s xw '65	81	80	80	+ 1⅜
10 Fer M 5s '42..	96⅝	96⅝	96⅝	....
3 Fire C M 5s '48.	84	84	84	+ ⅛
10 Fisk R 5½s '31.	15	14	14⅛	+ 2⅛
43 FlaP&L 5s '54....	90⅛	89⅝	89⅝	— ⅛
20 GatineauP 5s '56	96	92⅝	92⅝	....
42 do n 5s '56........	92⅝	92⅛	92⅛	— ⅛
1 GWWE 6s B '44.	49⅝	49⅝	49⅝	....
4 Gas F R 6s '53.	86	86	86	....
4 Gen R E 5s '53..	100	99⅛	100	....
45 GilleteSR 5s '40..	92⅛	91⅝	92⅛	+ ⅛
23 Ga Pow 5s '67....	101⅛	101⅛	101⅛	— ⅛
12 Gobel 6½s A '35	75	74⅛	75	....
7 Grand Prop 6s '40	71	70⅛	70⅛	....
2 Grd Trk 6½s '36.	108⅝	108⅝	108⅝	....
7 GulfOilPa 5s '47.	102	102	102	— ⅛
14 do 5s '37..........	102⅛	102⅛	102⅛	+ ⅛
2 GulfSUtil 5s '56.	101⅛	101	101⅛	+ ⅛
2 HoodRub 5½s '36	67	67	67	....
13 HousGGas 6s '43	90	87⅝	90	+ 2
11 HousTex 4½s '78	86	86	86	....
18 HygradeFd 6s '49	50	50	50	....
2 do B 6s '49........	49	49	49	....
4 IllP&L 5½s '57..	103⅛	103	103⅛	....
2 do 5½s '54.........	104⅛	104⅛	104⅛	....
1 Ind Oil 6s '39....	78	78	78	+ 2
5 India P 5s '43..	105⅛	105⅛	105⅛	....
15 IndP&L 5s '57..	103	102⅝	103	....
8 Insull Util 6s '40	89⅝	89	89	....
13 Int P S 7s '57...	97⅛	95	95	....
3 Int S C 5s '47...	75⅛	75⅛	75⅛	— 1
1 Int G 6s '36 ww	75⅛	75⅛	75⅛	....
3 Inter Pow 6s '52	79⅛	79	79	— ⅛
6 Int Pow 5s '57...	88⅛	88	88⅛	— ⅛
1 Invest Co 5s '47	79	79	79	+ 1
15 IowaP&L 4½s '58	95	95	95	— ⅛
8 INL&P 5s '61 B.	95⅛	95⅛	95⅛	+ ⅛
3 Jer Cen 5s A '47.	103⅝	103⅝	103⅝	+ ⅛
1 Jer Cen 5s B '47.	101	101	101	....
1 do n 5s '47.......	101⅛	101⅛	101⅛	....
1 Kelvinator 6s '36	93	93	93	....
3 KanPLt 4½s '68.	104	104	104	....
7 KanPow 5s A '47	97⅝	97⅝	97⅝	....
1 KopG&C 5½s '50.	103⅛	103⅛	103⅛	....
4 LacledeG 5½s '35.	100	100	100	— ⅛
1 Lh P 6s A 2026.	104⅛	104⅛	104⅛	....
3 LibM&L 5s '42..	96	95⅝	96	+ ⅛
1 LongIL 6s '45..	105	105	105	....
11 LouP&L 5s '57.	100⅛	100⅛	100⅛	....
3 Man P 5½s '51	82⅝	82⅝	82⅝	+ ⅛
2 MassGas 5½s '46.	104⅝	104⅝	104⅝	....
6 do 5s '45..........	101⅛	101⅛	101⅛	— ⅛
7 Mid Util 5s '33..	99⅛	99	99	....
21 Mid Util 5s '34.	97⅝	97	97	— ⅛
5 Mid Util 5s '35.	96⅝	96⅝	96⅝	....
10 MilG&E 4½s '67.	103⅛	103⅛	103⅛	....
10 MGL 4½s '50 z.	93⅛	93⅛	93⅛	— ⅛
22 MLAP 4½s '78..	95	94⅛	95	— 2
9 MinnGL 4½s '78	93⅝	93⅝	93⅝	....
1 MP&L 5s '57....	97	97	97	....
1 MVRF 6s '44 xw	95⅛	95⅛	95⅛	....
1 do 6s '44 ww....	104	104	104	— ⅛
20 MilEL 5s '71....	102⅛	102⅛	102⅛	— ⅛
3 Narrag 5s '57....	102⅛	102⅛	102⅛	....
19 NP&L 5s B 2030	91⅝	91⅛	91⅛	— ⅛
5 Nat P S 5s '78..	73	72⅛	73	....
1 NEG&E 5s '48...	92	92	92	— ⅛
18 do 5s '47........	89⅝	88	89⅝	+ ⅛
64 do 5s '50........	89⅛	88⅛	88⅛	— 1⅛
90 NYP&L 4½s '67.	97	96⅝	96⅝	— ⅛
1 Niag F Pw 6s'50.	106⅛	106⅛	106⅛	— ⅛
1 NIndPS 5s '66....	102	102	102	— 2
43 do 4½s E '70....	96⅛	95⅝	95⅝	— ⅛
20 do 5s D '67.....	104⅛	104	104	....
10 NOP&L 5½s '51.	104⅛	103⅛	103⅛	— ⅛
2 NContUtA 5½s'48	72⅛	72	72	....
7 NOhioTel 5s '56.	99⅝	99⅝	99⅝	— ⅛
6 NorStPw 6½s'33.	103⅛	103⅛	103⅛	....
2 do 6s A '48........	105⅛	105⅛	105⅛	....
5 do 5½s '40........	102⅝	102⅝	102⅝	....
38 do 4½s '61........	97⅝	97⅛	97⅛	— ⅛
1 do 5½s B '50.....	105⅛	105⅛	105⅛	....
3 Ohio Edis 5s '60.	102⅝	102⅛	102⅛	— ⅛
26 Ohio Pwr4½sD'56	98⅛	98⅛	98⅛	....
3 Okla G&E 5s'50..	102⅝	102⅛	102⅛	....
43 Pac G&E4½s'57E	93⅝	93⅝	93⅝	— ⅛
4 do 5½s C '52....	106	106	106	....
79 do 4½s F '60.....	93⅝	93⅛	93⅛	— ⅛
3 Pac Pw& Lt 5s'55	99⅝	99⅝	99⅝	....
5 Pac P S 5s '36..	99	99	99	....
20 PaCL&P 4½s '77	95½	95⅛	95⅛	— ⅛
15 Pa O P&L5½s'52	88⅝	88⅝	88⅝	....
5 Pa O Edi 6s '50.	104	104	104	....
10 do 5½s B '59....	102	102	102	....
12 Pa Pw&Lt 5s'52.	105	105	105	....
50 do 4½s '81........	96⅝	96⅛	96⅛	....
22 do 5s D '53.......	104⅛	104⅛	104⅛	....
12 Pa Tel 5s C '60.	101	101	101	....
37 PeoplesL&P 5s'79	72	71⅛	71⅛	+ ⅛
10 Phil El 5½s '72.	106⅛	106⅛	106⅛	+ ⅛
1 Pa W&P 4½sB'68	98⅛	98⅛	98⅛	....
14 Pied H E 6½s'60	87	85⅛	85⅛	....
4 Pied&NRy 5s '54..	92	92	92	+ 1
4 Pitts Coal 6s '49	90	90	90	....
2 Pitts Steel 6s '48	98⅛	98⅛	98⅛	....
1 Poor & Co 6s '39	93	93	93	....
2 PSNIll 4½s D '78	98	97⅝	98	+ ⅛
128 do 4½s E '80.....	98	97⅝	98	+ ⅛
20 do 4½s F '81.....	97	97⅝	98	+ ½
11 PugetSPw 5½s'49.	103⅛	102⅛	103⅛	+ ⅛
6 do C 5s '50.......	100	99⅝	99⅝	— ⅛
11 P S Okla 5s D'57	99⅝	99⅝	99⅝	....
5 Qu Gas 4½s '58.	101⅝	101⅝	101⅝	....
1 Rem Arms5½s'33	95	95	95	....
22 RochCenPw 5s'53	71⅛	69½	70⅛	— ⅛
8 St L Gas&C 6s'47	42	40	42	+ 2
22 SanAntPS 5s '58.	101	100⅝	101	....
8 SaxPWks 5s '32.	96	95⅝	96	....
65 Saxet 6s A '45..	95	93⅝	95	+ ⅛
14 Schulte R E6s'35	70	65½	70	....
3 do 6s '35 w w..	71	71	71	....
6 Servel 5s '48 new	84⅛	84⅛	84⅛	+ ⅛
3 Shawsheen 7s'31.	101½	101½	101½	....
13 Sh W&P4½s '67A	96⅝	96⅝	96⅝	— ⅛
1 do B 4½s '68.....	96	96	96	— 1
7 do C 5s '70.....	103	104⅛	104⅛	— ⅛
20 do D 4½s '70.....	96⅛	96⅛	96⅛	— ⅛
4 SEP&L6s2025ww	105⅛	105⅛	105⅛	— ⅛
1 S Cal Edis 5s '51.	104⅛	104⅛	104⅛	....
8 do 5s '52.........	105⅛	105	105	— ⅛
7 do 5s '54	104⅛	104⅛	104⅛	+ ⅛
5 S Cal Gas 5s '37	94⅛	94	94⅛	....
5 SouNatGas 6s '44	81	80	80	— 2
2 SWDairies 6½s'38	64⅝	64⅝	64⅝	....
45 Sou Pac 4½s '81	96⅝	96⅝	96⅝	....
1 SWNGas 6s '44..	58⅛	58⅛	58⅛	+ ⅛
10 SWGas&El 5s '57	96	95⅝	95⅝	— ⅛
1 Std Invest 5½s'39	84⅛	84⅛	84⅛	+ ⅛
3 Std Pw&Lt 6s'57	99⅝	99⅝	99⅝	....
7 Std Gas&El 6s'35.	101⅛	101⅛	101⅛	— ⅛
3 do 6s cv '35.....	102	101⅛	102	— ⅛
7 do 6s '51	101	100⅝	101	— ⅛
1 Straw&Cl 5s '48..	96	96	96	....
1 Sun Oil 5½s'39..	101⅛	101⅛	101⅛	....
16 Swift&Co 5s '40..	102	101⅝	102	....
6 do 5s '44........	103⅛	103⅛	103⅛	+ ⅛
4 Tenn Ep 5s '56..	102⅛	102⅛	102⅛	....
24 T H E 6½s A '52	83⅛	83	83	— ⅛
3 Tenn P S 5s '70	98	97⅛	97⅛	— 1
1 Tex Cit G 5s '48.	68⅛	68⅛	68⅛	....
18 Tex E S 5s '60..	99⅛	99⅛	99⅛	— ⅛
50 Tex P & L 5s '56.	103	102	102	— ⅛
9 Tex Gas Ut 6s '45	68	66⅛	68	+ ⅛
7 Tri Ut Cp 5s '79	47⅛	47	47⅛	....
4 Un Gulf 5s '50..	102⅛	102⅛	102⅛	+ ⅛
8 Unit El 5s B '67..	104⅛	104⅛	104	....
1 Uni L&P 6½s '74.	100⅛	100⅛	100⅛	— 1⅛
6 do 5½s '59.......	101⅛	100⅝	101⅛	....
4 do 6s '75........	93½	93	93	— ⅛
24 U L & R 5½s '52	90⅛	90	90⅛	....
11 do 6s '52.........	104⅛	103	104⅛	....
2 U S Rub 6½s '32	97⅛	97⅛	97⅛	....
3 do 6s '33.........	90⅛	90⅛	90⅛	+ ⅛
2 do 6½s '36......	77	77	77	....
2 do 6½s '38......	74	74	74	....
10 Van Swer 6s '35.	79	79	79	....
532 Vanadium	102	100⅛	100⅛	— 2
2 V P S 5½s A '46	96⅝	96	96⅛	+ ⅛
13 do 5s B '50......	91	90⅛	90⅛	— ⅛
12 W A H 7s '45 ww	69⅝	67⅛	67⅛	— 1½
12 Warr Bak 6s '41	98	97⅝	98	— ⅛
2 Wash W P 5s '60.	104⅛	104⅛	104⅛	+ ⅛
1 Web M 6½s '33..	101⅝	101⅝	101⅝	....
5 Wis P&L5s F '58.	102⅛	102⅛	102⅛	....
5 West T Ut 5s '57	89⅝	89⅝	89⅝	— ⅛
7 W P&L 5s E '56.	103⅛	102⅛	102⅛	....
18 Yng S&T 5s B '70.	101⅛	101	101	....

FOREIGN BONDS.

No. thous.	High.	Low.	Close.	Net chge.
3 A M B Col 7s '46	77⅝	77½	77½	— ½
3 do 7s '47........	72	70	70	....
10 Bus A P 7½s '47.	93⅛	93	93	....
1 Bur & W 6s '40.	100⅛	100⅛	100⅛	....
1 Cen B G 6s A '52	78⅝	78⅝	78⅝	— ⅛
2 Com P B 5½s '37	86	85⅛	86	+ ⅛
1 Cub T 7½s '41..	102⅝	102⅝	102⅝	— 1⅛
1 Dan Con 5s '53..	98⅛	98⅛	98⅛	— ⅛
7 Daniz Pt 6½s '52	76	75⅛	76	+ ⅛
10 Den M B 5s '72..	100	99⅝	99⅝	....
2 Dep Cau V 7s '48	67	67	67	— 1
2 Eur Mtg 7s '67..	90	89½	89½	— ⅛
1 Fin R M B 6s '61	81	81	81	....
6 Ger Con M 7s '47	88⅛	87⅝	88⅛	....
8 do 6s '47........	80	79⅝	80	....
1 Isar Hy E 7s '52	85⅛	85⅛	85⅛	+ ⅛
27 Ital Superp 6s '63	75⅛	75⅛	75⅛	+ ⅛
7 Mar Braz 7s '58.	50⅝	50⅝	50⅝	....
2 Medel Col 7s '51.	76	75½	75½	+ 1⅛
11 Mend P 7½s '51.	72⅛	70	72	— ⅛
5 Pro Han 6½s '49	83	83	83	....
3 Rio Jan 6½s '59.	50	49½	49½	....
6 Ruhr Gas 6½s '53	82⅝	82⅝	82⅝	....
1 Russ 6½s '19...	2⅝	2⅝	2⅝	....
1 do 6½s '19 ctfs..	2⅛	2⅛	2⅛	....
5 Santia Ch 7s '49	84⅛	84	84	....
15 do 7s '61........	85	83⅝	85	+ 1⅛
4 Stinnes 7s '36 xw	84	83⅝	83⅝	....
5 Uni Ind 6½s '41.	83⅛	83⅛	83⅛	....

GRAIN CORP. HAS LOTS OF WHEAT, BUT LESS MONEY

Uncle Sam's Millions Pay for Operations.

What's to be done with the 180 odd million bushels of wheat which will have been received by May 31 with the millions of dollars that the federal farm board advanced from Uncle Sam's treasury is the problem facing the officers and directors of the Grain Stabilization corporation, which holds its first annual meeting in Chicago today.

No intimation of the nature of the meeting would be offered by George S. Milnor, president, Samuel R. Kelvie, wheat member of the farm board, or other directors interviewed here last night. Milnor indicated there would be no change in the announced policies relative to discontinuing stabilization of wheat prices on June 1, and that he would probably make an announcement at the meeting's close.

Split Up Income.

Stockholders of the Farmers' National Grain corporation, said by its officers to be the largest farmer-owned grain sales agency in the world, met yesterday. The net income of $666,286 for the fiscal year ending Feb. 28, was split up by action taken yesterday.

Fifty per cent of these profits are set aside in the reserve account of the corporation, which it was indicated by the officers, would eventually make the corporation independent of the farm board.

So long as it borrows funds from the farm board, that federal agency reserves rights of approval of the grain corporation's officials and policies, it was explained.

A 6 per cent dividend was declared to the 26 stockholder coöperatives. The remainder of the profits will be distributed in patronage dividends in the form of paid up capital stock, it was announced.

Reduce Directorate.

A change in the corporation's articles yesterday resulted in the reduction of its board of directors from 19 to 15 members. S. H. Thompson of the American farm bureau federation, L. J. Tabor of the National Grange, S. J. Cottington of the National Farmers Elevator Grain coöperative, and E. G. McCollum of the Farmers Coöperative company of Indiana were dropped as directors. Jess Wade of Ogden, Utah, was added to the board to represent grain growers of the intermountain region.

The following officers of the farmers' sales agency were reëlected: C. E. Huff, Salina, Kan., president; John Manley, Enid, Okla., vice president; W. H. Settle, Indianapolis, Ind., secretary, and Walter I. Beam, Chicago, treasurer. George S. Milnor was reëmployed as general manager. No changes were made in the corporation's executive committee.

RAILROAD EARNINGS

WESTERN MARYLAND.		
Gross—	1931.	1930.
March	$1,363,102	$1,550,114
Jan. 1 to March 31..	3,933,830	4,593,679
SOUTHERN RAILWAY SYSTEM.		
Gross—	1931.	Decrease.
March	$11,531,073	$2,770,151
From Jan. 1	32,942,128	8,843,883
MOBILE AND OHIO.		
Gross—	1931.	Decrease.
March	$ 937,038	$ 417,456
From Jan. 1	2,681,558	1,000,780

F B&D

FOR more than a generation the whole emphasis in industry has been upon the side of production—

In consequence, many concerns have grown lop-sided. They have developed output without developing markets. Today these companies are stalemated between oversupply and under-demand.

Modern large scale production—cost accounting, standardization of operations and designs was largely the work of engineers.

Now it is the engineers who are undertaking scientifically to solve the problem of Mass Distribution.

A LOP SIDED BUSINESS

Our brochure on Merchandising and Selling is an outline of our method. It will be sent on request to interested executives.

Ford, Bacon & Davis, Inc.
Engineers
208 SO. LA SALLE STREET, CHICAGO
NEW YORK PHILADELPHIA CLEVELAND SAN FRANCISCO

when Talleyrand said: "Without New Orleans All Western America Is Valueless"

THE YEAR 1803. Representatives of the United States have traveled to Paris . . . to treat with the French for the purchase of one city . . . *New Orleans.* 10 million dollars is the highest price set by President Jefferson. And the mission must not fail. For back home, in Kentucky, Tennessee, Ohio, farmers and traders demand full use of the Valley's keyport . . . they are planning an armed invasion if necessary, to seize *New Orleans.*

The American emissaries are stunned . . . they sense failure . . . Napoleon's minister, the clever Talleyrand, declares: "We will never sell the port alone; all the West is valueless . . . without *New Orleans*".

And the French offer all the territory from the Mississippi to the Rockies . . . for only five million dollars more than Jefferson was willing to pay for *New Orleans* itself!

* * *

The sale was made. Talleyrand's wisdom has been proved. And now each year sees the Inland Waterways extended, further north, further east and west . . . enabling more industries to use the cheapest of all transportation, making *New Orleans* more than ever the gateway of the Mississippi Valley to world markets.

Manufacturers reap greater profits here. The River Barge Lines bring raw materials at minimum freight cost. Peak-production is maintained all year, with American labor working in a mild climate. Finished products speed over nine trunk railways to the nation's buying centers.

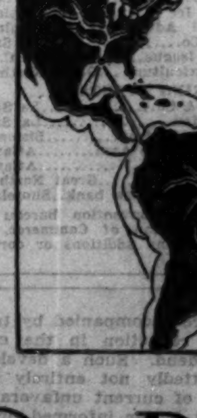

They are shipped to rich Latin American markets . . . 110 million people who make *New Orleans* their first source of supply.

President Hoover has said that *New Orleans* is a city of destiny. Now, that destiny begins to be realized. 1200 manufacturers here will tell you that their progress keeps step with the forward march of *New Orleans.*

NEW ORLEANS
ASSOCIATION OF COMMERCE

PRICES OF
CROP FUT
CLOSE L

Foreign Wheat
Weakness Is

BY CHARLES MIC

Failure of foreign wh
to respond to the streng
America when the forme
for the Easter holidays
bis for a break of arou
new crop futures at Ch
day, with the July touch
2½c under the high of l
Buying against bids che
cline, but the finish was
of ⅛@1c, with July 60⅞
59½c, and December 62⅝
closed unchanged at 83c

According to pit broke
selling of July wheat du
which had the earmark
against the new crop.
the greater part of the
belt were excellent, a
quarters there was a disp
pect a somewhat higher
be shown by the govern
due Thursday to show a
er condition than the av
indicated by the recent
turns.

Winnipeg Wheat W

Although Winnipeg w
independent weakness
with Chicago and closed
with July at 59c, there
cally no liquidation in th
ket, the selling being sca
pool finished ⅛d lower t
as compared with Thurs
July closing about 62⅝c
ground as compared with
ican markets.

Little attention is bein
present time to the prosp
damage to either the win
wheat crops. R. O. C
Lamson Bros. & Co. exp
with a statement suggest
ous damage might occ
worms in parts of Saska
Alberta due to the abn
and dry weather the
Losses were severe in son
the prairie provinces l
much as 50 per cent
stances.

Corn Nears Seaso

Local professionals con
a bearish view of the
and with lack of aggre
except from holders of
was ⅛@⅝c lower with
at 60@60⅛c; July, 62⅛
tember, 60⅝@60⅞c, an
53⅛@53¼c.

May at the inside touc
within ⅛c of the lowe
the season, and the drop
by future was in the fac
in the cash basis here
vance of ½@1c at Kans

Liquidation developed
shortly before the close
dip which carried the
ture down to 29¼c, a ne
crop, and to the lowest l
prevailed since 1906. Sto
were caught on the way
and commission houses b
break and the finish wa
with net losses of ⅛@⅝
29⅝c to 29⅞c; July an
30⅛c; and December, 3
sales aggregated 84,000 b

There has been a fai
port business passing
barley of late and it
that the stocks of this
east are now in strong h
bids were said to be in
for moderate quantities
rye, but no material
anticipated until later i
Rye futures in Chicago c
lower in sympathy with
being 35⅝c; July 35⅛c,
ber, 39½c.

COFFEE.

NEW YORK, April 7.—
Lower today under liquidati
selling in sympathy with Ea
7 contracts closed 3@6 low
600 bags. Santos contract
lower. Sales, 28,000 bags.
tions: Santos, May, 7.68c
September, 7.80c; December,
7.85c. No. 7 prices follow

	Open.	High.	Low.
May	4.63	4.63	4.60
July	4.78	4.78	4.74
Sept.	4.85	4.85	4.8
Dec.	4.97	4.97	4.91
Jan.	5.00	5.00	5.00
March	5.03	5.03	5.0

Spot coffee quiet: Rio 7s, 5
4s, 8⅝@8⅝c. Brazilian port
bags; Jundiahy, 28,000 bags.

RANKS FIFTH

Illinois ranks fifth of the
value of output of marble,
work.

Atlantic Pu
(formerly
First Lien and

To the Holders
Deposit Agre
who have not

The undersign
Plan and Agreeme
as the Plan) and
copies of said
The Bank of Am
with Chicago Tru
able for inspectio

Such Plan shal
Deposit who shal
terms of the Dep
tificate of Depos
assented to such
from the first p
filed with the Dep
ciation, 44 Wall S
Chicago Trust C
written notice of
same time have
accordance with
render of his cer
and the payment
expenses, disburs
ties as determined

Bondholders wh
the undersigned C
Plan of reorgani
relating thereto a
undersigned Com
accompanied by
with the above
3:00 P. M. on Ma
such bondholders
discretion of the

Charles W. Dewey, C
44 Wall Street, New Y
Rogers, Gray, Bayden
Counsel.

PRICES OF NEW CROP FUTURES CLOSE LOWER

Foreign Wheat Market's Weakness Is Factor.

BY CHARLES MICHAELS.

Failure of foreign wheat markets to respond to the strength in North America when the former were closed for the Easter holidays was responsible for a break of around 1c in the new crop futures at Chicago yesterday, with the July touching 60⅝c, or ½c under the high of last Saturday. Buying against bids checked the decline, but the finish was at net losses of ⅛@1c, with July 60⅞c, September 59⅝c, and December 62⅝@62½c. May closed unchanged at 83c.

According to pit brokers there was selling of July wheat during the day which had the earmarks of hedging against the new crop. Reports from the greater part of the winter wheat belt were excellent, and in some quarters there was a disposition to expect a somewhat higher condition to be shown by the government report on Thursday to show a slightly higher condition than the average of 88.6 indicated by the recent private reports.

Winnipeg Wheat Weakens.

Although Winnipeg wheat showed independent weakness as compared with Chicago and closed 1⅛c lower, with July at 59c, there was practically no liquidation in the local market, the selling being scattered. Liverpool finished ⅛d lower to ¼d higher as compared with Thursday, with the July closing about 62⅝c, losing some ground as compared with North American markets.

Little attention is being paid at the present time to the prospects of insect damage to either the winter or spring wheat crops. R. O. Cromwell, the Lamson Bros. & Co. expert, was out with a statement suggesting that serious damage might occur from cutworms in parts of Saskatchewan and Alberta due to the abnormally mild and dry weather the past winter. Losses were severe in some sections of the prairie provinces last year, as much as 50 per cent in a few instances.

Corn Nears Seasons Low.

Local professionals continue to take a bearish view of the corn market, and with lack of aggressive buying except from holders of bids the close was ⅛@⅝c lower with May finishing at 60@60⅛c; July, 62⅛@62¼c; September, 60⅝@60⅞c, and December, 53⅛@53¼c.

May at the inside touched 59⅞c, or within ⅛c of the lowest figure of the season, and the drop in the nearby future was in the face of firmness in the cash basis here and an advance of ½@1c at Kansas City.

Liquidation developed in May oats shortly before the close with a sharp dip which carried the old style future down to 29¼c, a new low on the crop, and to the lowest level that has prevailed since 1906. Stop loss orders were caught on the way down. Cash and commission houses bought on the break and the finish was on a rally with net losses of ½@⅝c, May being 29⅝c to 29⅞c; July and September, 30⅝c, and December, 32c. Shipping sales aggregated 84,000 bu.

There has been a fairly good export business passing in Canadian barley of late and it is understood that the stocks of this grain in the east are now in strong hands. Export bids were said to be in the market for moderate quantities of Canadian rye, but no material business was anticipated until later in the season. Rye futures in Chicago closed ½@⅝c lower in sympathy with wheat, May being 35⅝c; July 38⅛c, and September, 39½c.

COFFEE.

NEW YORK, April 7.—(AP)—COFFEE—Lower today under liquidation and foreign selling in sympathy with Easter cables. No. 7 contracts closed 3@6 lower. Sales, 38,000 bags. Santos contracts closed 8@12 lower. Sales, 28,000 bags. Closing quotations: Santos, May, 7.68c; July, 7.80c; September, 7.80c; December, 7.79c; March, 7.86c. No. 7 prices follow:

	Open.	High.	Low.	Close.	Prev. close.
May	4.63	4.63	4.60	4.62	4.67
[illegible]	4.78	4.78	4.74	4.77	4.83
[illegible]	4.85	4.85	4.81	4.84	4.90
[illegible]	4.97	4.97	4.91	4.93	4.99
Jan.	5.00	5.00	5.00	5.00	5.03
March	5.03	5.03	5.00	5.03	5.08

Spot coffee quiet; Rio 7s, 5¼@5⅜c; Santos 4s, 8@8⅛c. Brazilian port receipts, 50,000 bags; Jundiahy, 28,000 bags.

RANKS FIFTH.

Illinois ranks fifth of the states in the value of output of marble, stone and slate work.

WORLD'S GRAIN MARKET NEWS

Long wheat and corn came into the markets during the closing hours that demoralized holders and carried prices down to the lowest of the day, from which there was practically no recovery. Weakness in the stock and cotton markets was taken as a basis for the selling of grains, while the support came mainly from shorts and holders of privileges. Sentiment was more bearish, especially from the southwest, with hedging selling orders from that section a feature in the last hour. Markets at the finish appeared to have few friends. There were heavy sales of "bids" on corn, while in wheat "offers" were the favorite.

The disposition on the part of wheat traders is to expect only small rallies until export business is improved and there is no change in the crop prospects. The situation in corn is one where small receipts and expectations of an improved cash demand to create confidence among those friendly to the market while the only bearish factor is believed to be the disparity of prices as compared with wheat. There were traders, however, who believed there will be little money in selling corn short around the 60c level.

CASH GRAIN NEWS

Official receipts of grain at Chicago Tuesday: Wheat, 47 cars; corn, 51 cars; oats, 10 cars, and rye, 1 car.

Range of cash grain prices in leading markets follow:

WHEAT.

	Chicago.	Kansas City.	St. Louis.
No. 1 red	....	74 @74½	81
No. 2 red	....	73 @74	80
No. 4 red	77	....	....
No. 1 hd.	....	73½@75½	80½@81
No. 2 hd.	....	72½@74½	....
No. 3 hd.	....	72 @73½	....
No. 4 hd.	....	71 @72½	....
	Chicago.	Winnipeg.	Minneapolis.
No. 2 nr.	....	54⅛	73⅝@77⅝
No. 1 nr.	....	56⅝	75⅝@80⅝
No. 3 nr.	....	50⅝	....
No. 1 d.n.	....	....	77⅝@80⅝
		Toledo.	Omaha.
No. 2 red	....	83 @84	....
No. 3 hd.	....	....	71 @74

CORN.

	Chicago.	Kansas City.	St. Louis.
No. 2 mx.	57½@57⅝	54½@55½	....
No. 3 mx.	56 @57	53 @54½	59
No. 4 mx.	....	51½@52½	....
No. 2 yel.	59½@60⅛	57 @58	60½@61
No. 3 yel.	57⅛@59½	54½@56½	59½@60½
No. 4 yel.	56 @57⅛	52½@54	58 @59
No. 2 wh.	61 @61⅛	56½@57½	61½
No. 3 wh.	57½	54 @56	60½
No. 4 wh.	57 @57½	52 @53½	....
No. 6 wh.	55	....	....
	Milwaukee.	Omaha.	Peoria.
No. 2 mx.	....	....	58½
No. 2 yel.	....	54	....
No. 3 yel.	57⅛@59	52	57
No. 4 yel.	....	....	56½
No. 3 wh.	59⅛	....	....
	Minneapolis.	Buffalo.	Toledo.
No. 2 yel.	56 @57	....	64½@65½
No. 3 yel.	53 @55	....	62½@63½
No. 2 mx.	50 @52	....	....

OATS.

	Chicago.	Kansas City.	St. Louis.
No. 2 wh.	30⅛@31	32½@33	33
No. 3 wh.	30⅛@30⅛	32 @32½	32
No. 4 wh.	30	....	....
	Milwaukee.	Omaha.	Minneapolis.
No. 2 wh.	....	....	27⅝@28⅛
No. 3 wh.	....	....	26⅝@27⅝
No. 4 wh.	....	....	25⅛@26⅝
	Buffalo.	Toledo.	Peoria.
No. 2 wh.	....	34½@35½	30

RYE, BARLEY, AND FLAX.

	Rye.	Barley.	Flax.
Chicago	....	38 @58	1.56⅝
Milw.	....	46 @60	....
Mpls.	31 @35	32 @53	1.48⅝@56⅝
Duluth	31 @33	29⅛@48	1.52@1.55

CLOVER AND TIMOTHY.

	Cash.	October.
Clover— Chicago, per 100 lbs.	11.50@19.25	......
Toledo, per 60 lbs.	13.75@14.00	14.25
Timothy— Chicago, per 100 lbs.	8.25@ 8.25	......

BIDS AND OFFERS

Range of prices on bids and offers, good all day Wednesday, follow:

WHEAT.

	Bids High.	Low.	Close.	Offers High.	Low.	Close.
July	60⅛	60	60	61⅛	61⅛	61½
Sept	59	58⅝	58⅝	60⅝	60	60½
Dec	62	61⅝	61⅝	63	63	63
CORN.						
May	59⅝	59½	59⅛	60⅝	60⅝	60⅝
July	61⅝	61⅛	61⅝	62⅛	62⅛	62⅛
Sept	60⅛	60⅛	60⅛	61½	61⅝	61½
Dec	52⅝	52⅝	52⅝	53⅝	53⅝	53⅝
OATS.						
May	29⅛	29½	29⅛	30⅛	30	30⅛
RYE.						
May	35⅛	35⅛	35⅛	36⅛	36	36⅛
July	37⅝	37⅝	37⅝	....	....	....

GOOD ALL NEXT WEEK.

Bids	Wheat.	Corn.	Oats.	Rye.
May	82	57	28⅛	33⅛
July	57½	58⅝	29	35⅛
Sept	56	57	29	36⅛
Offers				
May	84½	63⅝	31⅝	39¼
July	65⅛	65⅝	32	41⅝
Sept	63⅝	64½	31⅝	43

GASOLINE AND OILS.

GASOLINE—Including tax tank wagon, 14c; service station, 15c. CARBON—Perfection, 9c. FURNACE OIL—Stanoline, tank wagon, to 50 gals. 9c; all over 50 gals. 7c. TURPENTINE—62c. LINSEED OIL—Raw, 76½c; boiled, $79½c. DENATURED ALCOHOL—Drugs, 47c. WHITE LEAD [100 lb. kegs]—$13.25.

RAW SILK.

NEW YORK, April 7.—(AP)—SILK—Raw futures closed irregular; sales, 1,460 bales; May, $2.35; July, $2.33; September, $2.33. Open market quotations [sixty day basis]: Shanghai steam extra B, $2.60; Canton double extra A 14-16s, $1.75; Japanese crack double extra, $2.75.

GRAINS IN ALL MARKETS

	Open.	High.	Low.	Close Apr.7, 1931.	Apr.6, 1931.	Apr.8, 1930.
May Wheat.						
Chi o.	83¼	83¼	83	83	83	1.13¼
Chi n.	84⅛	84⅛	84	84	84	....
K C.	74⅛	74⅛	74	74	74⅛	1.05⅝
Mpls.	77⅝	78	77⅝	77⅞	77⅝	1.10⅜
*Dul.	73	73⅛	73	73⅛	73	97
Wpg.	58⅛	58⅝	57½	57⅝	58⅝	1.14⅛
Lpl.	62	62	61⅛	61⅛	....	1.20⅝
B A.	47	47	45⅝	45⅝	47	1.08⅝
July Wheat.						
Chi.	61⅝	61½	60⅝	60⅝	61⅝	1.14⅛
K C.	54⅝	54⅝	54	54⅛	55	1.07⅝
Mpls.	68⅝	69⅛	68⅝	68⅝	69	1.12⅝
*Dul.	....	....	....	65⅛	65⅛	99⅛
Wpg.	59⅛	59⅝	58⅝	59	60⅛	1.17
Lpl.	63⅝	63⅛	62⅝	62⅝	....	1.23
September Wheat.						
Chi.	60	60⅛	59⅝	59½	60⅛	1.17
K C.	53⅝	53⅝	53⅛	53⅝	54⅛	1.10
Mpls.	60⅛	60⅛	59⅞	59⅝	60⅝	1.14½
October Wheat.						
Wpg.	61⅝	61⅛	60⅛	60⅜	61⅝	1.19⅛
Lpl.	65⅝	65⅝	65⅝	65⅛	....	1.26⅝
December Wheat.						
Chi.	63	63	62⅝	62½	63⅝	1.21½
May Corn.						
Chi o.	60⅛	60⅝	59⅝	60⅛	60⅝	85⅛
Chi n.	61⅛	61⅛	60⅝	60⅝	61⅛	....
K C.	56⅝	56⅝	56⅛	56½	56⅝	80⅛
B A.	32⅝	32⅝	32⅛	32⅛	32⅝	64⅛
July Corn.						
Chi.	62½	62⅛	62	62⅛	62⅞	87⅛
K C.	58⅛	58⅝	58⅛	58⅝	58⅝	83⅛
September Corn.						
Chi.	60⅝	61⅛	60⅝	60⅝	61⅝	88⅛
K C.	....	....	....	57⅝	57⅞	85⅛
December Corn.						
Chi.	53⅝	53⅝	53	53⅛	53⅝	82⅝
May Oats.						
Chi o.	30⅝	30⅛	29⅛	29⅞	30⅛	44⅛
Chi n.	30⅝	30⅝	29½	30⅛	31	....
Mpls.	27⅛	27⅝	27⅛	27⅛	27⅝	40⅛
Wpg.	27	27⅝	26⅝	26⅝	27⅛	53
July Oats.						
Chi.	30⅝	31	30⅝	30½	31⅛	44⅝
Mpls.	28⅛	28⅝	27⅝	27⅝	28⅝	41⅞
Wpg.	27⅛	27⅝	27	27	27⅝	53⅛
September Oats.						
Chi.	30⅝	30⅝	30⅛	30½	30⅝	43⅝
October Oats.						
Wpg.	29⅝	29⅝	29⅛	29½	29½	50⅝
December Oats.						
Chi.	32⅝	32½	32	32	32½	....
May Rye.						
Chi o.	36	36⅛	35⅝	35⅝	36⅛	66⅛
Chi n.	36⅝	36⅝	36	36	....	....
Mpls.	32⅝	32½	32	32	32⅝	70
Dul.	32⅛	32⅝	32	32	32⅝	69⅝
Wpg.	30⅝	30⅝	30⅛	30⅝	31	69⅝
July Rye.						
Chi.	38⅛	38⅝	38⅛	38⅛	38⅝	71⅝
Mpls.	34	34⅝	33⅝	33⅝	34½	72
Wpg.	32⅝	32⅝	32	32⅛	32⅝	72⅛
September Rye.						
Chi.	39⅝	39⅝	39½	39½	40	76
October Rye.						
Wpg.	34⅝	34⅝	34½	34⅝	34⅛	75⅝
May Barley.						
Mpls.	33	33⅝	32⅝	33⅛	33⅝	53⅝
Wpg.	26½	26⅝	26	26	26⅝	51½
May Flaxseed.						
Mpls	1.51	1.52⅝	1.50½	1.52⅝	1.50⅝	2.92½
Dul	1.53	1.54	1.53	1.54	1.53¼	2.89
Wpg	1.02	1.03	1.02	1.02⅛	1.02⅝	2.48½

*Durum. †Exchange, $4.85⅝.

TRADE IN LARD LIGHT

Trading in lard was small yesterday with a little buying credited to eastern interests, and scattered offerings. Largest holders in the east are said to have a pretty good sized line bought here for July and September delivery, packers being the recent sellers.

Outside packers are in the market to a moderate extent and are credited with selling on bulges. Prices had a narrow range and the close was at net losses of 5@7½c and 7½@12c lower on bellies. Liverpool lard was 6d higher on spot and unchanged for futures. Exports of lard were 1,768,740 lbs and of bacon 369,500 lbs. Prices follow:

Clear Bellies.	High.	Low.	Close Apr.7, 1931.	Apr.6, 1931.	Apr.8, 1930.
May	....	....	10.65	10.72	13.75
July	10.87	10.80	10.80	10.92	13.72
Lard.					
May	8.90	8.87	8.87	8.95	10.42
July	9.02	9.00	9.02	9.05	10.62
September	9.17	9.15	9.15	9.22	10.87

ROSIN AND TURPENTINE.

SAVANNAH, April 7.—(AP)—TURPENTINE—Firm, 48½@50c. Sales, 278 casks; receipts, 739 casks; shipments, 218; stock, 9,821. ROSIN—Firm; sales, 18,65 brls; receipts, 2,793; shipments, 485; stock, 127,676. Quote: B, $3.00@3.45; D, $3.70@4.15; E, $4.20@4.55; F, $4.40@4.85; G, $4.45@4.90; H, $4.45@5.00; I, $4.55@5.00; K, $4.65@5.20; M, $4.95@5.35; N, $5.50@5.60; W. G., $6.70@6.80; W. W., $7.50; X, $7.50.

LESS COTTON USED

World's consumption of American cotton in February was 904,000 bales, compared with 950,000 bales in January and 1,055,000 bales in February, 1930, as given by the New York Cotton Exchange Service bureau. Consumption for 7 months ended February 28 was 6,351,000 bales, against 8,105,000 bales for the same time last season. The decrease in February, as compared with January, was due to the fewer number of working days in February.

Cotton futures were under pressure yesterday with prices moving downward, with the close around the lowest levels of late. Trade buyers had the advantage of picking up supplies as prices receded due to the continued commission house selling. Weakness in stocks and grains added to the depressed feeling.

Reports from the dry goods trade noted an improvement. Business on the continent continues to lag, however, while in China and Japan buying is of fair volume. Reports on fertilizer sales show a loss from last year.

Closing trades were at losses of 11@15 points in futures in Chicago, 12@15 points in New Orleans, and 14@17 points in New York. Spots lost 15 points, New York being 10.30c, New Orleans 10.05c, Galveston 10.20c, and Houston 10.10c. Liverpool was 6 points lower with spot sales 5,000 bales. Prices follow:

CHICAGO MARKET.

	High.	Low.	Close.	Prev. close.	Last year.
May	10.53	10.37	10.37	10.55	16.18
July	10.77	10.66	10.66	10.79	16.22
Oct.	11.09	10.95	10.95	11.12	15.47
Dec.	11.30	11.18	11.18	11.32	15.57
Jan.	11.34	11.32	11.32	11.43	......

NEW ORLEANS MARKET.

	High.	Low.	Close.	Prev. close.	Last year.
May	10.43	10.29	10.29	10.45	16.06
July	10.68	10.55	10.55	10.70	16.09
Oct.	10.99	10.86	10.86	11.02	15.39
Dec.	11.20	11.08	11.08	11.22	15.50
Jan.	11.22	11.16	11.16	11.30	15.55
March	11.39	11.36	11.36	11.52	......

NEW YORK MARKET.

	High.	Low.	Close.	Prev. close.	Last year.
May	10.45	10.32	10.32	10.47	16.46
July	10.70	10.55	10.55	10.72	16.46
Oct.	11.02	10.88	10.89	11.04	15.62
Dec.	11.23	11.10	11.10	11.25	15.75
Jan.	11.33	11.20	11.20	11.36	15.82
March	11.50	11.40	11.40	11.53	15.72

EGG FUTURES HIGHER

Bullish storage news brought in active buying of egg futures on the Chicago mercantile exchange yesterday, the price moving up rapidly at the opening. Selling appeared toward the close, however, and part of the gain was erased, the deliveries closing ⅛@½c higher. Potatoes reflected better news in the spot market but bearish information on the new crop, April Idahoes advancing 5c and October deliveries declining 3c. Butter was quiet and unchanged, bearish storage news failing to produce much selling. Sales: Butter, 16 cars; eggs, 133 cars; potatoes, 21 cars. Deliveries: Eggs, 10 cars. Prices follow:

BUTTER.

Storage standards—	Open.	High.	Low.	Close.	Prev. close.
November	28⅛	28⅝	28¼	28⅝	28⅝
June	26½	26⅛	26⅛	26⅛	26⅛
EGGS. Refrigerator standards—					
November	24⅝	25⅝	24⅛	25⅛	24⅝
Stg. packed firsts—					
April	21½	21⅛	21⅛	21⅛	21½
May	22	22	22	22	....
POTATOES. Idaho russet standards—					
April	$1.77	$1.79	$1.77	$1.79	$1.74
October	1.70	1.70	1.67	1.67	1.70
Round whites—					
October	1.23	1.23	1.20	1.20	1.23

SUGAR.

NEW YORK, April 7.—(AP)—SUGAR—Raw was unchanged today, but a better inquiry was noted and all offerings of nearby supplies at the previous level of 3.33c duty paid were absorbed, with a further buying interest, but holders asking slight advances. Futures were firmer, reflecting the better spot demand and press reports from Paris stating that a maximum price of 2½c had been agreed upon during the first year of the Chadbourne plan. At the close prices were 1@2 points net higher. Approximate sales were only 17,000 tons. Prices follow:

	Open.	High.	Low.	Close.	Prev. close.
May	1.29	1.32	1.29	1.31	1.30
July	1.38	1.40	1.38	1.40	1.39
Sept.	1.46	1.49	1.46	1.48	1.47
Dec.	1.55	1.57	1.55	1.57	1.55
March	1.63	1.64	1.63	1.64	1.63

Refined was unchanged at 4.50c for fine granulated.

PRODUCE MARKETS

Spot butter was in fair demand, with prices unchanged. Receipts, 13,989 tubs. Fresh eggs advanced ⅛@1c, the latter on extras. Receipts, 33,152 cases. Potatoes were steady, with receipts 109 cars, and 335 cars were on team track. Lightweight live hens declined 1c and heavy were off 1@1½c. Other poultry unchanged. Receipts, 8 cars and 15 trucks.

WHOLESALE CREAMERY BUTTER PRICES

	Chicago— Whole milk.	Centralized.	New York.	Boston.	Philadelphia.
93 score	26½-27	....	29	....	30
92 score	26	....	28	28⅛	29
91 score	25⅛	....	27⅝	28	28½
90 score	25⅝	26⅛	27⅝	28	28
89 score	25⅛	25⅛	27⅛	27⅛	27½
88 score	25	25	27	27	27
87 score	24½	....	26½	26½	....
86 score	24	....	....	26	....

BUTTER PRICES TO CHICAGO RETAILERS

Score—	Tubs.	Prints.	Cartons.
Best [92-93]	29 -30	30 -31	31 -32
Good [89-91]	27½-28½	29 -30	29½-30½

WHOLESALE CHEESE PRICES.

	Chicago.	Boston.	New York.	Philadelphia.
Flats	....	....	14⅛-16	....
Twins	.14 -14⅛	16 -17⅛	....	....
S. dais	14½-14⅝	16 -17½	15⅛-16½	15½-16
D. dais	14½-14½	....	....	....
Y.Ams.	....	16 -17½	16½-17	....
Lghns	.14½-15	....	....	15½-16

LIVE POULTRY—WHOLESALE.

Turkeys	22@25c	Broilers, 1½@2 lbs.	38@40c
Leghorns	19c	Old roosters	15c
Hens, heavy	19½@20c	Ducks, heavy	23c
Hens, light	22c	Geese	15c
Springs	26c		

FRESH EGGS.

Extra firsts 20½c
Fresh gathered firsts 18½c
Ordinary current receipts 18c
Dirties 16½c

Extra special, candled for the retail trade, 7@8c over extra firsts.

VEAL CARCASSES.

50@60 lbs ....8@ 9c | 90@100 lbs..10@11c
70@80 lbs .....9@10c | 100@130 lbs.....12c

POTATOES.

Wisconsin, Mich., round white...$1.50@1.65
Idaho russets ......1.75@1.85

WHOLESALE DRESSED BEEF.

	Yearlings.	No. 1.	No. 2.	No. 3.
Ribs	22	23	19	10½
Loins	30	37	31	14½
Rounds	18	15	14½	11½
Chucks	15	12	11	9½
Plates	10	9½	9	8

FRUITS.

Apples, bu ......$1.50@2.60
Grapefruit, box ......2.50@4.50
Lemons, box ......3.50@5.00
Oranges, box ......3.00@5.00
Strawberries, 24 pint case ......3.00@3.75

VEGETABLES.

Asparagus, California, crate ......$2.00@3.00
Beets, crate ......1.25@2.00
Cabbage, crate ......1.50@2.25
Carrots, crate ......1.50@2.25
Celery, Florida, crate ......2.75@3.75
Cucumbers, 2 dozen ......3.50@4.50
Green peas, crate ......3.25@3.50
Lettuce, head, crate ......1.75@3.25
Peppers, crate ......3.75@5.50
Radishes, half crate ......1.25@2.00
String beans, hamper ......2.00@4.00
Tomatoes, lug ......2.75@4.00

PRIMARY GRAIN MOVEMENT

Receipts—	Wheat.	Corn.	Oats.
Tuesday	611,000	533,000	415,000
Last week	860,000	489,000	205,000
Last year	453,000	896,000	382,000
1929	739,000	693,000	307,000
Shipments—			
Tuesday	457,000	383,000	403,000
Last week	604,000	537,000	315,000
Last year	441,000	646,000	299,000
1929	362,000	630,000	329,000

AVAILABLE GRAIN STOCKS

World's available supply of wheat, as compiled by Bradstreets, decreased 8,520,000 bu last week. Corn in the United States and Canada decreased 64,000 bu last week and oats 710,000 bu. Details follow:

	1931.	1930.	Decrease. 1930.
Wheat	451,043,000	391,077,000	5,053,000
Corn	21,034,000	24,869,000	260,000
Oats	33,055,000	35,241,000	1,222,000

HIDE FUTURES

Futures on the New York Hide exchange closed 10@30 points lower. Total sales, 1,600,000 lbs. Prices follow:

				Prev.
September	11.48	11.35	11.40	11.53-60
December	12.75	12.65	12.65-70	12.75

Atlantic Public Service Associates, Inc.

(formerly Atlantic Public Service Corporation)

First Lien and Secured 5½% Gold Bonds, Series A

To the Holders of above mentioned bonds deposited under Deposit Agreement dated August 1, 1930 and to Holders who have not deposited:

The undersigned Committee has approved and adopted a Plan and Agreement of Reorganization (hereinafter referred to as the Plan) and in accordance with said Deposit Agreement copies of said Plan were filed on March 31, 1931 with The Bank of America National Association, Depositary, and with Chicago Trust Company, Sub-Depositary, and are available for inspection.

Such Plan shall be binding upon all holders of Certificates of Deposit who shall assent thereto, and in accordance with the terms of the Deposit Agreement, each holder of such a Certificate of Deposit shall be conclusively presumed to have assented to such Plan, unless he shall, within twenty (20) days from the first publication hereof on April 1, 1931, have filed with the Depositary, The Bank of America National Association, 44 Wall Street, New York City, or the Sub-Depositary, Chicago Trust Company, 81 West Monroe Street, Chicago, written notice of his dissent therefrom, and shall within the same time have withdrawn from said Deposit Agreement in accordance with the provisions thereof, which include the surrender of his certificate of deposit properly endorsed in blank and the payment of his pro rata share of the Committee's expenses, disbursements, compensation, obligations and liabilities as determined by the Committee.

Bondholders who have not already deposited their bonds with the undersigned Committee may nevertheless participate in this Plan of reorganization and become parties to the agreement relating thereto and to the Deposit Agreement under which the undersigned Committee is organized by depositing their bonds accompanied by coupons maturing on and after August 1, 1930 with the above named Depositary or Sub-Depositary before 3:00 P. M. on May 1, 1931. Failure to so deposit will exclude such bondholders from participation in the Plan except in the discretion of the reorganization committee.

Charles W. Davoy, Secretary, 44 Wall Street, New York, N. Y.
Ropes, Gray, Boyden & Perkins, Counsel.

JAMES T. WOODWARD, Chairman
HOWARD K. KIRK
GERALD W. PECK
CHARLES A. COOLIDGE, Jr.
A. M. MASSIE
Committee

TRADES RADIO FOR 40-ACRE FARM!

John Smith* wanted to trade his radio for "anything of value." Tribune readers offered him—

PEARL HANDLED KNIVES AND FORKS . . . DIAMOND BRACELET . . . LINCOLN SEDAN, '26 . . . AIREDALE DOG . . . BASS LAKE PROPERTY . . . 1ST MORTGAGE GOLD BONDS . . . AN AUTO CREDIT . . . 12-GAUGE SHOT GUN . . . FUR COAT . . . MODEL "T" FORD . . . PICTURES . . . SUIT OF CLOTHES . . . HOTEL FURNITURE . . . PIANO . . . DRAPERIES . . . GLASSWARE.

He accepted a 40 acre farm tract in Wisconsin!

*Right name on file.

The Barter & Exchange classification in the Tribune Want Ad Section is fascinating! You never know what offers your want ad will bring you. Besides, nothing else is quite so self-satisfying as a profitable swap!

Try it yourself! In the garret or cellar you'll probably find something, a set of books, pieces of furniture, clothing, that you'd like to exchange for other things of equal value. It is more profitable to offer them in the Barter & Exchange column of the Tribune than have them clutter up the home!

PHONE SUPERIOR 0100
ADTAKER!

Average Circulation, March, 1931: In Excess of 805,000 Daily; 1,070,000 Sunday

Want Ad INDEX

Want Ad Offices

1 South Dearborn St. . 1181 East 63rd St.
Tribune Square . 4132 West Madison St.

ADTAKER—SUPERIOR 0100

The more you tell, the quicker you sell

Page
Auction Sales 36
Automobiles—
Passenger Cars 39
Trucks 39
Wanted 39
To Exchange 39
Loans 39
Barter and Exchange 39
Bicycles and Motorcycles 39
Billiards and Bowling 39
Board and Lodging 37
Board and Room Wanted 37
Boats, Yachts, etc. 39
Building Material 39
Business Opportunities—
Business for Sale 38
Partnerships and Investments 38
Business Equipment 38
Business Service 38
Wanted 38
Business Personals 36
Business Directory 36
Cemeteries 35
Clothing, Furs, etc. 36
Dancing Schools 36
Death Notices 35
Dogs, Cats, Birds, Poultry, etc. 37
Dressmaking and Millinery Schools 37
Financial 39
Garages 39
Help Wanted—Male 35, 36
Help Wanted—Female 36
Hotels and Apartment Hotels 37
Home Furnishings 35
Home Furnishings Wanted 35
Instruction 36
Jewelry, Watches, etc. 36
Leaseholds 39
Legal Notices 39
Loans—Personal Property and Salary 39
Lost and Found 37
Machinery and Equipment 39
Moving, Storage [See Business Directory] 36
Motorcycles and Bicycles 39
Monuments 35
Musical and Dramatic 39
Musical Instruments 36
Office Devices 37
Office Furniture, Files, Safes 37
Patents, Patent Attorneys 36
Personal 37
Pianos [see musical instruments] 36
Printing Machinery and Supplies 39
Radios and Supplies 39
Real Estate—
Apartment Buildings 38
Business Property 38
Houses 38
Austin 38
Suburban 38, 39
Estates Property 39
Resorts 39
Farm Lands 39
Miscellaneous 39
Wanted 39
For Exchange 39
Loans 39
Room and Board Wanted 37
Situations Wanted 35
Stocks and Bonds 39
Store Fixtures 38
To Rent—
Rooms 37
Houses 37
Apartments 37, 38
Apartments and Rooms to Share 37
Stores 38
Offices and Shops 38
Manufacturing Property 38
Floors and Lofts 38
Trade Schools 36, 37
Typewriters and Supplies 39
Undertakers 35
Wanted—To Rent 38

HOME FURNISHINGS.

Central.

BOHN REFRIGERATOR APRIL CLEARANCE SALE.
Super quality refrigerators at factory cost; easy terms; delivered to your home free; open evenings.
227 N. MICHIGAN-AV.

1,400 YARDS OF FIGURED CARPETING; good condition; name your own price. Ph. Franklin 1010.

GAS RANGES, SAME NEW, ALL WHITE—some in colors—with oven regulators. Barg. quick sale. 434 S. Canal. Wab. 5199.

COMPLETE FURNISHINGS FROM ATTRAC. suite; desks, chairs, dining table, etc. Rm. 600, 225 N. Michigan.

South Side.

CLOSING OUT!
OUR ENTIRE LINE OF FLOOR SAMPLES AND SLIGHTLY USED FURNITURE.
2 pc. mohair liv. rm. suite $39.50
3 pc. bedroom suite $39.50
7 pc. dining room set $29.50
5 pc. breakfast set $10.95
9x12 rugs [new] $19.50
All-elec. midget radio [Compl.] $29.50
Open eves. till 9 o'clock; Sunday till 5 p. m.
OAKLAND FURNITURE JOBBERS,
3977 Cottage Grove-av.
1 block south of Oakwood-blvd.

CARPETS—CARPETS.
3,500 yards good quality used carpet for homes, offices, hotels, stairs, and halls; taupe and raisin color; cost $3 per yard; while it lasts, at 75 cents per yard.
KLEVER [SHAMPAY] KARPET KLEANERS
4631 Cottage Grove-av.

2-3 R. Apts., Furn., $125-200
Quality merchandise at a real saving to you. A. C. Nelson, 6910 Cottage Grove.

8 PCE. DINING RM. SET, $30 AND UP. 3 pc. bedrm. set, $39 and up. 2 pc. mohair parlor set, $57 and up. Available Furn. Dept., 7732 Stony Isl. Open eve. Sun.

4 ROOMS COMP., $185; ONLY $15 CASH; your own terms. KESSEL BROS., 4312 Cottage Grove. Open eve. Tues., Thurs., Sat.

ANT. SOLID WAL. CANOPY BED, DRESSer, single ivory bed and chest, chairs, lamps, rugs, etc.; very reas. Hyde Pk. 7817.

GULLISTAN RUG, 21X12, ALSO NEW 6 piece bedroom suite. Fairfax 7692.

3 RMS. FURN.; REAS.; WILL SEP.; GOOD steel bed; wal. dresser; rugs. Dor. 0338.

CLOCK SETS, BEAU. FURN. 5 RMS., RUGS, piano, pictures, 5471 Harper. Dor. 4591.

REFRIG.—4X6, $25; 2 MAH. DBL. FLAT top dsk., $25; 3 ft. o. desk, $5. Amb. 2680.

North Side.

RUGS!
HIGH GRADE ACCUMULATED AND LEFT OVER RUGS.
ALL SIZES—MANY COLORS.
These values can not be equaled.
Many 9x12, 8x10, 6x9 Wiltons, Velvets, Axminsters ......$10.50 up
$250 Chinese [Taupe], 9x12 ......$115
$275 Persian Orient, 8.6x12.4 ......$120
$350 Chinese [Rose], 9x12 ......$140
$135 Am. Oriental, 9x12 ......$74.50
IMPERIAL RUG CLEANERS,
2123-33 LINCOLN-AV. DIV. 6310.
Open Tues., Thurs., Sat. until 9 p. m.

WILL SELL FOR CASH
Bankrupt stock of high grade furniture, linen, jacquard parlor sets, $49; frieze parlor set $89; walnut bedroom set, $45; walnut dining room set, $55; also bargain in Wilton rugs, chairs, and lamps. In REMER'S, 5822 N. WESTERN-AV.
Open daily till 9 p. m. Sun. till 5 p. m.

4 FLRS. USED FURNITURE.
Dressers, $5; stoves, gas ranges, $10; 9x12 rugs, $7.50; da-beds, $7.50; velour parlor sets, $18.50; everything for the home cheap. BIG CITY FURNITURE CO., 819 N. Clark.

BANKRUPT STOCK OF NEW FURNITURE.
Mothproof parlor set, $47; walnut dining set, $45; bedroom sets, Wilton rugs, tables, other bargains. PINK, 6542 N. Clark-st. Open daily till 10 p. m., Sunday till 5 p. m.

BARGAINS — EARLY AMERICAN AND French provincial chairs, Duncan Phyfe din. rm. Jane Adams Studio, 5817 Kenmore.

TWIN BED SET—12 PCS. CIRCASSIAN wal. inlaid glass tops, box spr.; cost $1,250; take $165 cash. Buck. 6039.

NEW ELEC. REFRIGERATOR AT ½ ORIGinal cost. Ph. Diversey 5610. Apt. C-12.

COMPLETE FURNISHINGS 3 RM. APT.; will not separate; reas. Edgewater 8079.

EXCLUSIVE ENG. BABY CARRIAGE, PER. cond. Brown, 73 E. Elm. Delaware 2961.

COMP. FURN. 6 RM. APT.; GOOD COND.; very reas. 3300 Sheridan-rd., apt. 2B.

FINE MAHOG. BED—HAIR MATT., WILT. rug; odd pcs. Edge. Beach Apts. Lon. 9715.

Northwest Side.

4 ROOMS FURNITURE, INCLUDING BABY grand piano, cabinet radio; sell complete; cheap for cash. Wehman, 6338 Raven-st., near Milwaukee-av. Ph. Newcastle 3474.

BUY AT OUR FACTORY—SAVE 50%.
HOMER BROS. MANUFACTURERS.
3053 W. GRAND-AV.
Op. Tues., Thurs., Sat. 10 p. m.; Sun. 10-2.

2 PC. PARLOR SUITES, $29; 7 PC. DINing rm. set, $19.75; 5 pc. breakfast set, $9.75. 4217 North-av. Capitol 2970.

3 PC. BEDRM. SET, $39; 7 PC. DIN. SET, $39; $150 all over mohair par. set, $67; oak din'te set, $19. Rugs, $155 Irg. Ph.-bl.

RUGS, $5; PARL. SET, $20; DIN. SET, $15. 1553 Milwaukee. Op. Tue., Thurs., Sat. eve.

West Side.

$50,000
BANKRUPT FURNITURE FOR SALE
in our 6 story bldg.; 2 pc. parl. set, $55; 3 pc. bedrm. set, $54; 7 pc. din. set, $57; vel. Wilton rugs, $19; Gulistan, Samaran rugs. Daily 9:30 p. m.; Sunday, 5 p. m.
TUFT'S, 4444 MADISON-ST.

LOOK! SAVE!
4 RMS. REBUILT USED FURN., $75.
4 rms. new sample furn., $175; will sep. Terms or special DISCOUNT for cash. Open Mon., Tues., Thurs., Sat. eves.
A. B. C. FURNITURE CO., 2525 MADISON.

$289.50 3 ROOM OUTFIT COMPLETE. $89.95, $5 cash, $1.50 weekly; lamp free. $49.50 ICEBOX, $19.75.
$1 down, 50c a week; 500 lbs. ice free. BARGAIN OUTLET FURNITURE STORE, 1859 BLUE ISLAND-AV. CANAL 4470.

MIGHTY BANKRUPT SALE—LESS THAN fac. prices; par. sets, $49, $69, $89; 7 pc. wal. din. sets, $49; bedrm. sets, rugs, kitchen sets; 4 rooms beaut. furn., $195. Daily 10 p. m., Sunday 5. COLLINS, 5114 W. Madison.

Used Elec. Refrigerators.
Guar., any make, any size at half price. Mid-West Furniture House, 1348 W. Madison.

SITUATIONS WANTED—MALE.

Bookkeepers and Clerks.

BKKPR.—ASST.; YOUNG MAN, 20; 2 YRS. exp. gen. off.; 4 yrs. h. s. grad.; bus. coll.; salary secondary. Call Pen. 6557.

BOOKKEEPER—SMALL SETS KEPT; WEEKly or monthly service. Radcliffe 3407.

BKKPR.-STENO.—8 YRS.' EXP.; A1 REF. Ph. Rock. 5112, or M 137, Tribune.

BKKPR.—FULL SET; 3 YRS. N. U. ACCTG. education. Address M 103, Tribune.

CLERK—HOSIERY OR UNDERWEAR DEPT. Whse. bss.; exp. Address M 106, Tribune.

CLERK—COST-PAYROLL; PERP. INVTY. Comptometer, good at figures. Pal. 3752.

Accountants and Auditors.

ACCOUNTANT-BOOKKEEPER — DESIRES resp. pos. with progressive firm. Age 36, well educ., 6 yrs.' bus. exp. bnkg., oil co., adv., etc., excel. refs. Address X 98, Tribune.

ACCTG.—10 YRS.' EXP. COST, PROD., MAterial control. Address L 425, Tribune.

ACCT.—SMALL SETS KEPT; WEEKLY, monthly service; statements. Univ. 7453.

ACCOUNTANT — PART TIME; DAILY, weekly, monthly. Address L 323, Tribune.

Executives and Managers.

Industrial Executive

Thoroughly grounded in distribution, production control, accounting, cost finding, stores and labor control, desires connection with progressive manufacturer; 15 years' public and operating experience; age 38 years.

ADDRESS M 150, TRIBUNE.

WELL EDUCATED, MARRIED MAN, 45, of executive ability, desires responsible position at reasonable salary, where hard work, intelligent effort and loyalty will earn advancement; 9 yrs.' asst. to pres. of large mfr. plant; experienced in purchasing, collection, sales; clean record; highest refs. Address M 178, Tribune.

RENTING AND PROPERTY MANAGEMT. —Man of ability and long experience available; capable taking full charge; best references. Address L 524, Tribune.

JR. EXECUTIVE—AGE 25; MARRIED; familiar with personnel work, desires position with opportunity. Address L 449, Tribune.

EXECUTIVE—
Cap. prod. mgr., indus. eng., versed corp. organiz., consel. manag., financ., grad chem. engr. and law. Address M 87, Tribune.

APT. HOTEL MANAGER—EXPERIENCED; decorator and maintenance man; good refs. Address P B 430, Tribune.

EXEC. AND SALES—ILL. BAR, 6 YRS. inv. sec., 3 yrs. r. e. mtgs. and bldg.; marr., age 32. Sal. sec. Address L 270, Tribune.

Salesmen, Solicitors, Etc.

SALESMAN — REAL ESTATE, EXPD., with car; A1 refs. Address L 263, Tribune.

Professions and Trades.

ARTIST—LETTERER; YG. MAN WHO took lettering courses at art schools, wants to get commercial training in studio; sal. secondary. Address L 274, Tribune.

C. E. GRADUATE WANTS CONNECTION with live organization; wide business and insurance engineering experience; some publicity work; interested in construction work or any other position where training is valuable; 25 years old, American, plenty of references as to industry and ability. Address L 280, Tribune.

CARPENTER — FAST WORKER, EXPD.; day or cont.; est. free. Independence 1334.

CHEMIST—LONG EXPERIENCE ANALYTical production, research, foods; best references. Address L 326, Tribune.

ENGINEER-MACHINIST—FIRST CLASS MEchanic; steam, electric, refrigeration, millwright, pipe fitting; design, erect, operate, repair. ENGINEER, 8117 Clyde-av.

ENGINEER—B. S. IN EL. ENG.; YOUNG, 2 yrs. exp., desires position with future. References. Address L 512, Tribune.

LINOTYPE OP.-MACH.—10 YRS. JOB AND pub. work. Address L 505, Tribune.

MECHANICAL AND INDUSTRIAL ENGIneer—Young, aggressive, desires immediate connection with firm offering opportunity to man of ability. Address L 430, Tribune.

PAINTING, PAPERHANGING, CLEAN PAper, calcim.—A1 work. Cecil. Eng. 8115.

PAINT, PAPER, DECORATE; GD. WORK; lowest prices. Call Keystone 9341.

PLASTER TILE SET, BR. LAY, CEMENT wk. and tuck ptg.; 8 yrs. with last emp.; gd. refs. Address B 373, Tribune.

TOOL-DIE MAKER—A-1; 16 YRS.' EXP. KOTTNER, 6209 Eberhart. Normal 8296.

Clubs, Hotels, and Restaurants.

COOK—FRY AND SHORT ORDER; EXPERIenced. References. Call Capitol 0080.

MAN AND WIFE—JUST PAST MIDDLE age, desire positions in connection with club, association or institution, resort or regular hotel, apartment house or hotel where honesty and integrity count. Man of wide business and executive experience. Wife trained, registered nurse with institutional experience. In good health, available at once, could travel and can furnish best of refs. Address M E 20, Tribune.

REST. OR FOUNTAIN MGR.—LOOP EXP., 14 yrs. Ph. Midway 1084. L. Lyons.

STOREKEEPER—CHICAGO EXP. IN LARGE hotel. Address L 264, Tribune.

House Servants.

CHAUF.-HSEMN.—FILIPINO; GOOD CITY refs. Phone Seeley 5382.

COOK-BUTLER—HIGH GRADE JAPANESE; clean cut; first class exp.; well recom.; in select fam. Address M 88, Tribune.

COOK, BUTLER — JAP.; GD. TRAINED, handy, exp., A-1 ref. Doug. 5761-4557.

CPLE.—GARD., DRIVES; COOK, HSWK.; 34; A1 refs.; Grm. 4838 Magnolia-av.

HSEMAN., COOK, BUTLER — FILIPINO; family or bach.; honest; rel. Lincoln 4113.

HOUSEMAN, JANITOR, PORTER—JAPANese; rel., exp.; ref. Address L 384, Tribune.

Chauffeurs.

CHAUF.—WHITE; MAR.; MECH.; 18 YRS. exp. high grade cars; neat; courteous; excellent references. Posner, Lincoln 1624.

CHAUFFEUR — SINGLE, AGE 39, GOOD driver and mech.; 20 yrs.' experience in city; also good gardener. Diversey 1853.

CHAUFFEUR—A1 MECH.; 18 YRS.' EXP. on high grade cars; 10 yrs. last place; sober; best refs. Lincoln 8535.

CHAUF.—WHITE; A1 MECH.; 10 YRS.' exp.; hi. grade cars; good refs. Fai. 10109.

CHAUFFEUR—DRIVE ANY MAKE CAR; $25 per wk.; 5 yrs.' exp. Berkshire 5666.

CHAUF.—ELDERLY; MARR.; NO CHILD.; expd.; exc. refs. Lake V. 7953.

CHAUF.—EXP., HIGH CLASS CARS; BEST No. Shore and city ref. Call Calumet 2043.

CHAUF., HSEMAN.—FILIPINO; $10 WK. start; wish work for a fam. Hay. 3098.

CHAUF.—EXP. ON HI. GR. CARS, 5 YRS. last pl. Best city ref. Ken. 0626.

Janitors and Porters.

APT. JANITOR—UNION, A1 BLD. MAINT. man; excel. refs. Address L 347, Tribune.

JANITOR—EXP. HSEMAN, WINDOW WASHer, handy or part time. Fehlman, Ling. 3782.

Stenographers, Typists, Etc.

STENO.-TYP.—GENERAL OFFICE EXP.; refs.; perm. pos.; mod. salary. Nor. 5066.

Miscellaneous.

YOUNG MAN—EXPERIENCED IN OFFICE management customer ownership department of investment concern. Good ref. Willing to work hard and long hours to prove ability. Will consider any other business if it affords opportunity for advancement; 21. Address M 180, Tribune.

YG. MAN, 23, DESIRES POS.; 3 YRS.' exp. horse train. Address M 179, Tribune.

SITUATIONS WANTED—FEMALE.

Bookkeepers and Clerks.

BKKPR. AND STENO.—EXP. YNG. LADY for part time mornings or afternoons; exc. refs.; will start any sal. Lawn. 3981.

BOOKPR.-STENO.—EXP. ALL OR PART time. Ravenswood 3382.

SMALL SETS OF BOOKS KEPT WEEKLY or monthly service. Lake View 8176.

SWITCHBOARD, P. B. X.—CAN TYPE; REF. Atlantic 5500. Apt. 204.

Executives and Managers.

APT. MGR. AND HSKPR.—EXP. FURN. or unfurn.; suc. renter; best refs.; 35 yrs.; N. S. prefer. Address L 281, Tribune.

Domestics and Cooks.

CARE MOTHERLESS HOME, OLD PEOple, inv., bach.—Lady, mid. age. Oak. 1922.

COOK, MAID—COL.; EXC. REFS., SERVE well, good cook, thoro. exp. care children; go, stay; half days. Ken. 7435.

COOK—COL.; NEAT, RELI., SERVE, EXP. hswk., thor. cleaning, A1 laundrs.; half, all day; refs. Vict. 4892.

COOK—NEAT, YOUNG LIGHT COL. MAID, nurse, laundrs.; love childrn.; hswk. clean windows; $7-$9; exp.; stay, go. Vict. 2969.

COOK—GEN. HSWK., LAUNDRS. CARE chilrn.; neat; col.; half, all day; $7-$9; willing wkr.; go, stay. Calumet 4217.

COOK—NEAT COL. YOUNG; GOOD WKR.; A1 laundrs.; half, all; nursemaid; city, sub.; good refs. Vic. 2992.

COOK — GEN. HSWK.; GOOD WORKER; Swedish; reference. Calumet 3238.

COOK OR GEN. HSWK.—SWEDISH, ROUND 30; n. s. or sub.; $20 to $25. Bitter. 3170.

COOK—IRISH WOMAN; BEST REF.; WAGES $20 to $25. H. P. 6538.

COOKING—GENERAL HOUSEWORK; COMpetent col. girl. Best ref. Drexel 0204.

COOK—EXP. NEAT COL. GIRL, $7-$10. Ref.; work Sund. Atl. 0181.

COOK—A1 OR GENERAL HOUSEWORK; colored; refs.; city or sub. Drex. 7706.

COOK—COL. GOOD LAUNDRS.; LIKE children; $7-$9; stay, go. Doug. 1123.

COOK—COL. HSWK.; LAUNDRY; FOND children; home nights; $10. Drex. 1961.

GENL. HSWK. — COOK, BRIGHT CAPABLE girl, 23, exceptional housekeeper; goes to school 3 hrs. daily. North side only. Miss Brandon, Diversey 5941.

GEN. HSWK.—NEAT COL. EXP. COOK; serv.; A1 laundrs.; stay, go; all, half; comp.; excel. refs. Vict. 4893.

GEN. HOUSEWORK—GERMAN GIRL, EXP. plain cook; refs.; $12-$15. Diversey 1365.

GENERAL HOUSEWORK—EXP. WHITE girl, $18 wk. Wellington 6484.

GEN. HSWK. — COOKING; BACHELOR. priv. fam.; best ref. Went. 2669.

GIRL—GEN. HSWK.; WHITE; MUST BE good cook; ref. req. Irving 8693.

HSWK.—WHITE, EXP.; REF.; CLEAN, BY day; home nights. Address M 78, Tribune.

HSWK.—GEN.; SWEDISH; REF.; N SIDE. Bittersweet 0627.

HSWK.—GEN., GIRL, HALF DAYS, BY week; a. m.; no Sun. S. S. Drex. 1394.

HSWK.—GEN., NEAT COL.; HALF, ALL day; stay, go. Call Wed., Thur. Drex. 0419.

HSWK.—COMP. WHITE WOMAN, GENTILE fam. Normal 7542.

HSWK.—LT. WK., IRISH GIRL, GENTILE. Mod. wages. Calumet 3238.

HSWK.—GEN., EXP. COOK, COL. GIRL. Ref. Kenwood 8471.

HSWK., CLEANING—BY DAY; REFINED col. girl; good ref. Ken. 3759. Irene.

HOUSEWK., CLEANING — EXP. WOMAN. fast wrkr.; $3, car fare. Atl. 1466.

HOUSEMAID—EXP. LIGHT COL. WOMAN. Stay, go. Calumet 1239.

HOUSEWORK—AN EXP. GOOD COOK; NO laundry; col.; good wages. Eng. 4830.

MAID—GOOD COOK; WILL LEAVE CITY. Oakland 0935. Rose.

MAID—REFINED; COL.; DAY WK.; HALF days or week. Oak. 2695.

MAID—WHITE, GEN. HSWK.; CARE OF child.; expd.; ref.; $12. Lake View 9225.

MAID—COLORED; CARE FOR CHILDREN and mending; refs. Diversey 5804.

MAID — SWEDISH, EXP. GEN. HSWK. adult fam.; ref. Well. 0815.

MOTHER'S HELPER.
Several girls attending school 3 hours a day; like children; experienced. Nadler, Chicago Business College. Franklin 4132.

Clubs, Hotels, and Restaurants.

COOK—RESTAURANT OR INSTITUT., 12 yrs.' exp.; A1 ref.; age 34. Bitter. 6980.

Factory and Trades.

BEAUTY OPERATOR — HAVE LICENSE but no exp. Haymarket 1306. Room 67.

Housekeepers and Caretakers.

HOUSEKEEPER—GERMAN; GOOD COOK; middle age; sewing, lady's maid; good references. Telephone Mohawk 0957.

HSKPR.—EXCEL. GD. COOK; PST. MID. age; no lilry.; emp. pref. or lady alone; apt. hm.; rm., bd., $5. Address M 109, Tribune.

HSKPR. — CARE INVAL. CHILD.; GD. cook; rel. Amer., Prot., mid. age, cheerful, competent. Palisade 8803.

HSKPR.—MOTHERLESS HOME OR CPLE. empl.; refs.; mid. age lady. Hay. 3099.

HOUSEKEEPER—GOOD NURSE, GD. COOK; mid. age, rel. compt.; adults. Seeley 6449.

HSKPR. — COMPT.; GOOD MANAGER; motherless home; A1 refs. Kildare 3583.

MOTHERLESS HOME—EXPD.; IRISH; 35; $10. Best refs. Phone West 6498.

Dressmakers and Seamstresses.

ATTRACTIVE DRESSES, EVENING AND wedding gowns; can copy any style; remodeling carefully done; ref. Dor. 8711.

DRESSMAKER—WILL GO OUT BY THE day, years of experience in highest class work. Gowns or coats. Merrimac 4098.

DRESSMKR.—COATS, EVE. GOWNS; QUICK wrkr.; in fam.; reas. Grace. 9225.

DRSSMKR.—EXP. COATS, SUITS, GOWNS, drapes; remodel; $4 day. Fairfax 6974.

FRENCH DRESSMAKER-DESIGNER — CHIC mod. price remodeling. Diversey 5684.

DRESSMKG.—HOME OR BY DAY; REMODeling; reas. Well. 1072.

Nurses and Governesses.

COMPANION OR NURSERY GOVERNESS—Educated Amer. girl; dr.'s refs. Keys. 5839.

INFANT'S NURSE—EXP.; BEST OF REFS. Englewood 2567.

NURSE—PRACT.; HOSP. EXP.; CARE INvalid; reliable. Ardmore 0111.

NURSE—WILL TAKE AGED OR MENTAL case in her home, $20. Ardmore 3799.

NURSE—COMPETENT, RELIABLE, WITH hospital experience. Drexel 6842.

NURSE—EXP., INVALID OR ELDERLY; compet., reliable; refs. Hyde Park 2792.

Laundresses and Day Work.

BIG WASH, IRON., TAKEN IN, DRY OUTside; ref. Curtains, 25c up. Div. 0901.

CLEANING, IRONING—NEAT, RELIABLE. Swedish; North or West. Berkshire 0247.

LAUNDRESS—COL.; GOOD CLEANING WINdows woodwk.; $3. Doug. 1123.

LAUNDRS., CLEANING—WED., FRI., MON., Tues.; exp.; ref.; $2.75. Oak. 1916.

LAUNDRESS—A1, CLEANING. DREXEL 8723.

LAUNDRESS—WOODWK., WINDOWS, $3; refs.; anywhere. Ken. 2623.

Stenographers, Typists, Etc.

PUBLICATION OFFICE—4½ YEARS' EXP. high school education; 1 year business college; good refs. Buckingham 0528.

SECY., BKKPR., STENO. — VERSATILE; varied exp. Lawndale 3834.

SECY.-STENO. — 10 YRS. ADVERTISING, publishing experience. Kedzie 1991.

STENO. — SMALL OFFICE, EXP., SOME bkpg.; fast, accurate dict.; good appearance; reas. sal. Miss Holmes, Div. 5841.

STENOGRAPHER-TYPIST — ALERT, INtelligent beginner; business college graduate; reas. salary to start. Van Buren 3769.

STENO. OR TYPIST—BEGINNER; KNOW. bkkg.; will work for sm. sal. Boul. 0968.

STENO.—2 YRS.' EXP.; COLLEGE EDUcation; age 21; best refs. Sheldrake 6115.

STENOGRAPHER — BRIGHT BEGINNER; ambitious, willing worker. Fair. 8335.

STENO.—6 YRS.' EXP.; CAPABLE; H. S. grad.; loop or n. s. Bittersweet 5275.

STENO., GENL. OFC. WORK — 3 YRS.' exp., knowl. of switch. Edge. 6329.

STENO., SEC.—EXPD.; GOOD ANY LINE; genl. off., reception. Newcastle 4736.

STENO.—THORO. EXP., 4 YR. H. S.; GEN. ofc.; det. keybd.; capable, neat. Key. 3628.

STENO.—$15, H. S. GRAD.; GENTILE; some exp. Diversey 5844. Miss Russell.

STENO.—3 YEARS' EXP.; KNOWL. BKKPG. ofc. details; cap.; refs. Hemlock 2257.

SWITCHBOARD OPERATOR, TYPIST — Knowl. of bkpg. and gen. ofc. Bay. 8148.

Nurses' Registries.

GRAD., PRACT., INFANT, NURSEMAIDS—Acme Reg., 3728 Pine Grove. Well. 5588.

Miscellaneous.

COMPANION-MAID—TO WOMAN; EXPERT mani., facial, hair; ofc. exp.; age 38; will travel; best ref. Address M 207, Tribune.

WANTED—MALE HELP.

Stores and Offices.

COLLECTION MAN—YOUNG, COLLEGE trained; give full inform. about self with references and photo; state salary received and desired. Address P S 356, Tribune.

FURNITURE SALESMEN—
PHONE COLUMBUS 1840.

MEN OF CHARACTER
The largest manufacturing concern of its kind in the world has openings for a few high grade shoe men between 25 and 35, with at least 3 years' retail shoe experience. Position is permanent, with salary, bonus, and promotion as fast as ability warrants. Must be free to locate in a large city other than Chicago. Phone MR. STARK, Diversey 7200, Wednesday for appointment.

SALESMAN—SHOES, STEADY; MUST BE expd. Apply 7002 N. Clark-st.

SHOE SALESMAN,
Experienced, for Saturday employment only. Aged 30 to 40. Apply 11th floor, employment office.
MANDEL BROTHERS,
State and Madison.

Executives and Managers.

FORMER SUBDIVISION MAN
or general sales manager, controlling large sales force. Salary and commission. The man we accept must be capable of earning $20,000 per year and be a tireless worker. Ask for Mr. Sylvan.
SYLVAN AUTO RADIO CO.,
2012 S. MICHIGAN, 2D FLOOR.

YOUNG MAN
possessing executive material to assist sales manager and train for position as assistant manager or branch manager for house with top rating; must be willing to earn moderately to start. Address P L 291, Tribune.

SALES MGRS.—IF YOU ARE NEAT APpearing, above average, high class and want a permanent position with an established Golf Equipment Co., apply 39 S. La Salle, Chicago. Mr. Ramsey, Level Shot Golf Co.

SALES MANAGER—FOR OLD ESTABLISHed awning firm, near Chicago. Address M E 19, Tribune.

Professions and Trades.

ACCOMPST. — MALE, WHO SINGS HIGH baritone or tenor. Address G 188, Tribune.

DECORATORS—4, EXPERIENCED; REFERences required. Apply 1419 Catalpa-av.

ENGINEER—FOR LAUNDRY; REF. AND exp. required. Address M 80, Tribune.

FINISHER FOREMAN—MUST BE EXPER. for special furniture. Apply 436 Armour-st. 3d floor.

FURNITURE WAREHOUSE.
Man that thoroughly understands repairing, finishing, and shipping furniture, to take charge of warehouse located in Chicago; this is not a desk job; it requires a man who is able to do hard work himself and also direct others. In reply give references for at least ten years, names of former employers, age, and salary expected.
ADDRESS T H 544, TRIBUNE.

MAN—YOUNG, FOR STENCILING AND painting awnings; steady work; experienced preferred but not necessary. Address T M 116, Tribune.

Millinery Production Mgr.
Ability to produce outstanding popular priced styles in volume; give age, experience and record last 5 yrs. Address T E 334, Tribune.

ORTHOPEDIC MECHANIC—EXPER.; GIVE ref., tel. no. Address H 201, Tribune.

PLATE MAN—A1. MONROE DENTAL Laboratory, 185 N. Wabash.

SHOEMAKER—EXPERT. APPLY AT ONCE. 903 Chicago-av., Evanston.

SPOT WELDER—EXPERIENCED.
INTERSTATE METAL PRODUCTS CO., 3150 W. 51ST-ST.

(Continued on next page.)

HAROLD TEEN—SHADOW CRAWLED OUT OF THIS MESS

WANTED—MALE HELP.

(Continued from preceding page.)

Professions and Trades.

TIME STUDY MAN.

8 yrs.' exp. heavy duty machine shop; not over 35 yrs. give full particulars. Address L 471, Tribune.

Clubs, Hotels, and Restaurants.

CHEF—EXPERIENCED. APPLY VELMAR Grill, 2124 Washington-blvd.

Butlers, Chauffeurs, housemen, Etc.

COUPLE—(COLORED): MAN FOR CAR, yard and housework; woman for general housework; wages $40 month for couple, with meals, heat, light and furnished cottage. Address T K 472, Tribune.

COOK—ALL AROUND; FRENCH MALE; for private residence at Racine; references required; must speak French; 30 to 45 years old. Address L 281, Tribune.

Salesmen, Solicitors, Etc.

A1 SALESMEN

Nationally advertised company has openings for experienced specialty salesmen. Help given in closing and pay while learning. It will be worth your time to investigate. Apply 9 to 11 a. m.

MR. WILSON, 2D FLOOR, 6 W. MADISON-ST., OAK PARK, ILL.

AAA

WORK AND MONEY

for 5 men who really want to work. We do not care whether or not you have ever sold before; our plan of selling can be mastered by the average man. You are taught to earn while learning. Advanced commission and bonus about $35 per week to start.

Experienced men now making $75 and more per week. NEW PRODUCT nationally advertised, hundreds of prospects. If you want permanent, pleasant and profitable work call today between 9:30 and 5 p. m. See Mr. Taylor, Room 1002, 75 E. Wacker-dr.

A SPECIALTY

Two specials that sell at terms of $1 a week. A money maker. No competition.

Just one order a day with $1 deposit pays $15 a week and we get you into the home.

Those accepted will find this a worth while connection. Apply 9:30 a. m.

11TH FLOOR, 23 E. JACKSON-BLVD.

AAA SALESMAN.

Strong million dollar Chicago corporation has opening for a man, age 25 to 45, with proved selling sales record. Only those who will stand the closest investigation. Liberal compensation and definite future for high grade man. Call 9 to 12, or to 3. Suite 2040, 208 S. La Salle.

A SECURITY SALESMAN

to close inquiries from Tribune, radio, and direct mail advertising; if you are a good closer and want a good, steady income apply Mr. J. Weber, Room 1, 29 S. La Salle.

A MAN

Mechanically inclined. Must be neat, honest and willing to work hard for promotion. See Mr. Norton, 9:30 to 11:30 a. m., 15th floor Chicago Motor Club Bldg., 66 E. So. Water.

A GO-GETTER,

to travel Eastern and Central States for a line that's interesting and will pay $100 per week and bonus to man who qualifies. Room 1822, 108 N. Wells-st.

A CLOTHING SALESMAN

to work direct from factory. Big commissions. WALTER FARWELL, 171 W. Adams.

AMBITIOUS MEN

with or without sales experience, over 25 yrs., with good ref., wanted at once. Drawing account after 1 week to those who make good; good future with old reliable, well established firm. Apply in person only at Information Desk, 6th Floor, 69 W. Washington-st.

AN OPENING

for a high class, energetic man with the New York Life. See Mackay or Mr. Jackman 843 S. Dearborn. Suite 510.

AT ONCE.

Three intelligent, neat appearing men who desire a permanent connection with national organization; must be willing to work by basis of appointment; can start at once; means about $40 per week to start. If you mean business apply Employment Manager, Room 618, 203 N. Wabash-av.

ATT. CATHOLIC SALESMEN

Our manager says get 500,000 circulation; here's how: It's a giant; biggest—better—cutively new. Hurry before it's too late; absolutely a real prop. O'Brien, 300 M. Michigan, 4th fl. London Guarantee Bldg.

AUTOMOBILE SALESMEN.

To sell new Ford cars and trucks; leads furnished; salary and commission. Apply at once, WITTENBERG-GREENBERG, INC., Authorized Ford Dealers, 814 S. Crawford-av.

AUTO SALESMEN—HARVEST TIME is here! We need only 3 more; are used to making big money. Plenty leads, full cooperation. See Geo. Norgan, Sales Mgr., Nelson Chev., 2840 N. Clark-st.

AUTOMOBILE SALESMEN.

Men to sell Ford cars; new salesroom; good leads. 5000 NORTH-AV.

BEVERAGE SALESMEN WITH MEN, HAWAIIAN Punch Co., 646 O'Brien-st.

BRAND NEW IDEA.

Big money for several hard working salesmen for new article. Every merchant a prospect. Commission basis only. Call or write 1129 Milwaukee-av., 3d fl.

CANVASSERS—FIVE WIRE PROPOSITION. Pay every night. Room 806, 32 N. State. Call between 10 a. m.-3 p. m.

CHEVROLET SALESMEN — MAKE BIG money; no exper. nec. See Raming, 9 to 11 a. m. Durst Chev., 1147 W. Jackson-bl.

COMMONWEALTH EDISON COMPANY

has several openings for reliable, neat appearing young men in appliance saleswork. Men selected will be given training. Best chances for advancement. See Mr. Schutze, 8 to 9 a. m. to noon only. Room 1035, 133 S. Clark-st.

COUNTRY CLUB SALESMEN—GENTLEMEN; golf, tennis, baseball, hunting, fishing, summer sports. Room 1102, 37 S. Wabash.

DEPENDABLE MEN

to assist sales manager, Chicago mfr.; good opportunity; permanent positions. 10 a. m. to 12, Room 1021, 63 E. Lake-st.

DETAIL SALESMEN

with experience selling retail trade. Must have car. Write promptly, giving brief outline of experience and phone number. Straight salary. Work out of city. Address T E 862, Tribune.

Excellent Opportunity

for dependable, intelligent young men familiar with city for outside work. Men selected will be given field training. See Mr. Harding, 9 a. m. to noon only, 140 S. Dearborn-st.

R. 1221 Marquette Building,

Commonwealth Edison Company.

EXPERIENCED SALESMEN

with or without real estate training. You have heard a lot about dynamite and big guns—selling plans and modern ideas—new contracts and—oh! you know the story. It's an old one, but—here's an office that is getting business day after day has been getting it for months. Its men are prospering, happy, and contented, and has sold steadily and consistently through the winter. Why? Here's the answer.

THE BLACK JACK

Pronounced by experts "the greatest single piece of constructive selling and management ever brought into the real estate business." The biggest selling help ever given the real estate salesman.

If you are not prospering, if you are with a firm whose future, in your present job limits your financially, come in Wednesday and we will show you selling tools that cannot fail.

HARMON NATIONAL REALTY TRUST,

140 S. DEARBORN-ST. ROOM 207. CALL WEDNESDAY BETWEEN 10 AND 4.

EXPERIENCED SALESMEN

with cars to sell remodeling work to home owners; bona fide leads furnished. Call in between 9 and 10 a. m. today.

No. American Construction Co., 8 S. Dearborn.

FIVE YOUNG MEN

of neat appearance to take orders for large realty company; no selling exper. necessary. Apply 9-12 a. m. 5400 W. Roosevelt-rd.

FORMER

SUBDIVISION MEN

Drawing account and comm. Men we accept should earn $100 per wk. up. Mr. Sylvan, 1 to 4 p. m. today, 1 to 2 p. m. Sat. 2612 Chicago Av., 2d floor.

INSURANCE, REAL ESTATE SPECIALTY men to sell on life insurance leads. Call mornings only, 8 to 9:30, 221 N. La Salle.

JUST A REAL GOOD JOB

for 10 solic., canvass., and salesmen. We honestly pay a real salary with bonus, and have been doing so for over 1,000 years. Lucrative Opportunity.

Fact money; no experience necessary; $10-$50 a day. Call 9 to 12 a. m. Apply ROOM 506, 176 W. Adams.

MAN — HEAT APPEARING, AGE 25-35; ed. par. Youngberg, 64 E. Jackson, R. 705; 9 a. m.

WANTED—MALE HELP.

Salesmen, Solicitors, Etc.

MAGAZINE SALESMEN.

Experienced men only; city or road work, on new, attractive club offers, time plan, paying maximum commissions. See Mr. Parkus, 508 S. Dearborn-st., Room 1135.

MEN FOR NEW RETAIL CHAIN STORES LOCATED ON

South Side, North Side, West Side, Evanston, Oak Park, and Cicero; steady work with quick promotion; must be over 23 and satisfied with moderate earnings to start. Only men seeking permanent connection will be considered.

APPLY READY TO WORK TODAY AT 10 A. M. AND 2 P. M. SHARP. PERSONNEL DEPARTMENT, SUITE 1418, 5 S. WABASH-AV.

MEN—WITH CARS, FOR FOOD SPECIALTY concession. Apply 9:30 a. m., 11TH FLOOR, 23 E. JACKSON-BLVD.

AAA SALESMAN.

Strong million dollar Chicago corporation has opening for a man, age 25 to 45, with proved selling sales record. Only those who will stand the closest investigation. Liberal compensation and definite future for high grade man. Call 9 to 12, or to 3. Suite 2040, 208 S. La Salle.

MEN—2 LIVE WIRES FOR THE MOST UNusual deal in town; earnings $60 weekly at start; no selling; we furnish you; ambitious salesmen only. R. 1107, 185 N. Wab.

MEN—A NATION WIDE ORGANIZATION has an opening for a man of pleasing personality and appearance and the ability to succeed. Address T T 419, Tribune.

MEN—5. TO SELL 1,000 OLD BUYERS. reroofing; 50-50 profit basis; exclusive line. Can meet and beat all competition. GARRETT ROOFING CO., 8134 Vincennes-av.

MEN—WITH GOOD CARS: NEW GROWING organization; expenses advanced; advancement assured; refs. req. 3255 Ogden-av. Open day and evenings.

MEN—3. TO ADVERTISE: REPINISHING house utensils. Call Canal 4967 bet. 8-10 a.m.

More Than Free Wheeling.

Must have late model Chevrolet; full-part time. 6036 Wentworth. Dal-Products.

NOTHING WILL SELL

as fast as our proposition. New industry, new organization, old in experience. Get in on the ground floor. Plenty of openings for advancement, locally and throughout the nation for sales engineer, dealer organization men and executives. CARS a great asset, although not absolutely essential. DRAWING ACCOUNT and LEADS to those who qualify. Interview 1,000 today at 11 a. m. and 8 p. m. sharp and thereafter until organization is completed. Come in. It will pay you.

MARVEL CARADIO CORP. OF AMERICA, 2412 S. MICHIGAN-AV., CHICAGO.

OIL SALESMEN — WITH RECORD; GIVE phone number. Address T N 368, Tribune.

Polish Speaking Salesman

Wanted, special representative with the ability of meeting Polish people. Must be honest and energetic. Apply 1200 N. Ashland-av., room 305.

RETAIL CLOTHING SALESMAN—THOROughly experienced; good references. Address F S 355, Tribune.

SALESMEN

to sell Dayton Scale Co.'s products in Chicago and vicinity. Must have car and be able to give city bond. Grocery and meat market experience preferred. Car allowance and commission. Call at 323 W. Madison-st.

SALESMEN (2).

If you have car, confidence in self and are willing to work for a good future, see Mr. Kemper, Room 203, 1105 Lawrence-av., 9:30 to 11:30.

SALESPEOPLE — HOUSE TO HOUSE: make $10 to $12 daily with a sure winner; give away $1 premiums with each $1.50 sale of chlorine crystals. Investigate. Room 1, 938 Belmont, Room 10, 807 E. 63d and 1319 W. Madison.

SALESMEN — EXCEPTIONAL OPPORTUnity for those who know how to approach head of firms downtown to lease space in new 16 story loop office bldg.; just 1 deal will make you real money. Apply Room 802, 350 S. Wells-st.

SALESMEN—THERE IS NO RIDDLE. Our sales are due to our methods. GEORGE W. NIXON & CO., 67 E. Monroe. NORMAN ALEXANDROFF.

SALESMEN WANTED.

Mechanically inclined. Prefer ventilating equip. exp., although not nec.; must have sales record. Address X C 84, Tribune.

SALESMEN — A FEW FOR OUTSIDE ORganization of 5 nationally adv. jewelry on credit. Steady employment. Unusual opportunity. 111 Jewelry Co., 54 W. Washington-st. Apply lobby bet. 6 and 8 a. m.

SALESMEN — CLOTHING; LARGE CHAIN store company wants live salesmen to take charge of made to measure dept. Have following in northwest side. Address T N 366, Tribune.

SALESMAN WANTED—NEAT APPEARING, to make appointments only for summer homes from newspaper leads. Must have good personality. Call 10 a. m. to 2 p. m., Mr. Molnick, Rm. 614, 100 N. La Salle-st.

SALESMAN—A REAL LEGITIMATE PROposition, established accounts, calling on drug, confectionery, cigar trade; wonderful man looking for future. Address T K 474, Tribune.

SALESMEN MUST SPEAK POLISH OR Bohemian to call on retail grocery trade representing large manufacturer. State age, education, experience, etc. Address L F 473, Tribune.

SALESMEN — CAN YOU DO WHAT OTHER beginners are doing in the grape products industry? If so, you'll be retained by us; ask to see the size of their commission checks. Suite 1216, 201 N. Wells-st.

SALESMEN — TO CALL ON AUTOMOTIVE trade. Established territories. Wire with successful sales ability only. Commission. 2033 South Parkway.

SALESMEN — NEW AUTOMATIC MERchants' 5c and 10c night; real necessities; no competition; highly paid; permanent position. C. L. Smith, Franklin 2100.

SALESMEN — LARGE ORGANIZATION needs 6 office sales men to follow up live leads. We train you for earnings of $60 weekly at start. R. 1107, 63 E. Lake.

SALESMEN—NEW YORK LIFE INSURANCE Co. has openings for men, 24-45, ambitious to make better than av. success; exp. unnec. See W. F. Oltman, Rm. 811, 105 W. Monroe.

SALESMEN—1 OR 2, WHO CAN SHOW evidence of sales exp. with auto, Mfrs. owners and real estate management companies. Gas Consumers' Association, 608 S. Dearborn.

SALESMAN — 3, TO COMPLETE OUR sales organization selling nationally advertised product; liberal commission and bonus. Apply Wed. 10 a. m., 3140 Fullerton.

SALESMEN—WITH KNOWLEDGE OF CONstruction for work in small drawing account against commission; must have automobile. Address X C 83, Tribune.

SALESMEN—GROCERY, MEAT AND CHAIN: good pay; perm.; best rpmn. in Chicago; no exp. nec. 2309 Archer-av. 9-11 a. m.; or 3430 N. Clark-st. 7-8:30-4:30 only.

SALESMEN — CAL AND CHAS. BETW. Lake and 2400 west and 4800 north and 4700 south; old reliable co.; steady, independent work. Room 412, 111 W. Jackson.

SALESMEN — 5, SALES EXECUTIVES; to work in Chicago and vicinity. Call in person till noon. 2330 N. Western-av.

SALESMAN — CITY; QUALIFIED LEADS, quick sales; permanent. WETZLER, 209 W. Jackson-blvd., Room 809.

SALESMEN—EARN EXTRA MONEY. TAKE orders for stationery and bridge pads. PROGRESS CORP., 500 STATE, 7TH FLR.

SALESMAN—ADVERTISING WITH CAR; brand new proposition; 50% plus money every day. 1016 Dakin-st., Print Shop, 10-4.

SALESMEN—FAST DEAL; FLUENT TALKers; thousands good buy daily; positive to sell. Rm. 676, Transportation bldg.

SALESMEN—A LA SALLE-ST. TRUST CO. offers sound proposition to public and salesmen; 10th floor, 208 S. LaSalle-st.

SALESMEN — SELL NORTH AMERICAN Trust Shares, new Ins. Witthold Securities Inc., 134 N. La Salle, Room 810.

SALESMEN—IF YOU ARE EARNING LESS than $10,000 see us at once. Hubbard-Nelson Realty Trust, 307 Marquette Bldg.

SALESMAN—WITH CAR, FOR SELLING something for everybody. Call 8-4 p. m. Grace, 4746 Lahainer.

SALESMEN—ACQUAINTED WITH PAINT, hardware or grocery trade; commission basis; references. 1201 Tribune.

SALESMEN—2 AMBITIOUS, TO FILL POsitions selling General Elec. and other products. Call 9 a. m., 3466 W. 63d-st.

SALESMAN—WITH CAR, EXPD. IN OXYgen and acetylene line. 1011 Oakley.

SALESMEN — FAST SELL, HOME NECES. low prices; big profits. 2250 N. Ashland.

SALESMEN — FOR RETAIL GROCERY trade; North Side. R. 725, 160 N. Wells.

SALESMEN—APPLY AT 3337 OGDEN-AV.; rear.

SALESMEN—2, WITH CARS, TO SELL INdustrial maintenance depts. Web. 4132.

WANTED—MALE HELP.

Salesmen, Solicitors, Etc.

SALESMAN—AN OLD ESTABLISHED COMpany requires the services of a man of exemplary character, good education and appearance, with proven sales ability, between the ages of 27 and 35. The salary will be moderate but the position will be steady with opportunity for advancement. Preference will be given to men acquainted with power machinery. Reply giving age, family, education, experience and references with salary required to T P 177, Tribune.

SALESMEN—3.

Well dressed representative men for permanent positions with wonderful opportunity for future; no canvassing; leads furnished by our company; references req. Product on market 36 yrs., indorsed by thousands of users throughout the country. ILLINOIS AUREOLE INTERIOR CLEANERS 43-45 S. Wells-st.

SALESMAN—TO SELL HIGH GRADE pharmaceuticals to physicians and druggists for 87 year old firm; exclusive territory; some trade established; liberal commissions, drawing account; some experience with physicians or medicine desirable but not essential. Tell us why you think you can handle our line successfully. Car needed. C. D. Smith Pharmacal Co., 317-323 E. 34th-st., New York City.

SALESMAN,

Exceptional opportunity for a man with following amongst local clothing manufacturers is offered by a large New York converting house making Celanese linings in addition to cotton goods. Give full details in your letter. Our representative will be in Chicago in about two weeks to interview applicants. Address M K 26, Tribune.

SALESMAN.

Experienced in calling on drug or cigar trade, who can make home in another city; splendid future for right man. Telephone Mr. Phillips, Franklin 2100, Room 1670, after 10 a. m. for appointment.

SALESMEN.

Automobile, radiator, fender, hood, etc., repair work a specialty; radiator, hood, and fenders, etc. Commission basis. Best equipped factory in Chgo. Good opportunity for right man. Address T M 410, Tribune.

SCREW-HOLDING SCREW DRIVERS! NONmagnetic, rotten-stone screws inaccessible places! Factories garages, electricians, carpenters, mechanics, auto radio owners buy on sight! Free trial! Toolco, 8505 Waterst., Boston, Mass.

SIX MEN

for immediate work in our retail department. Permanent year round positions. Good opportunity and earnings to men selected. Experience not necessary. Excellent chance for young men desiring a position with future. Apply 10 a. m. sharp ONLY, Room 1107, 139 N. Clark-st.

SOLICITORS FOR IND. INSURANCE—SAL. and comm. Address L 266, Tribune.

SPECIAL FACTORY REPRESENTATIVES.

Must be seasoned, high grade specialty salesmen, 35-50 years of age. You must be of homelike personality and convincing address and must have had extensive experience selling intangibles or business ideas that talk more than average ability to put over on first call.

The men we are seeking are not the ordinary "order-taking class," but must grasp quickly the salient features of our proposition, present our facts convincingly, and sell a worth-while business with splendid profits to one highly rated merchant in a town on an exclusive franchise basis.

Contracts are closed on first call and run into large figures, and the salesman's earnings are correspondingly large. Remuneration on a commission basis with travelling expenses advanced. This entire proposition is constant travel and a car is an asset in this business.

If you can meet these requirements and your record will stand close investigation, and you can qualify for a surety bond, we want you; otherwise do not waste your time or ours.

Address with full details of your past experience and earnings, for confidential interview by telephone number.

Address T M 223, Tribune.

SPECIALTY SALESMAN.

New noncompetitive product; experienced man only; unusual opportunity. Address T K 126, Tribune.

TELEPHONE SALESMAN.

Security experience; salary and commission. Apply Room 816, 29 E. La Salle-st.

THE NEW YORK LIFE

offers an opportunity to earnest, ambitious men. Experience not necessary. We will train you. Arthur Peterson, 607, 105 W. Monroe.

TIRE SALESMEN.

Experienced, with car. Apply Thursday, 9 to 12 a. m., 544 Madison-st., Oak Park.

USED CAR SALESMAN.

Experienced man who knows values for Michigan Avenue distributor of straight 8s. Excellent opportunity. Address P L 294, Tribune.

WE NEED MEN

willing to work. Sell the sensational new CENT-A-DAY LIFE INSURANCE POLICY.

All ages, 1 to 50 yrs., for father, mother and children; no medical examination; sells in large volume.

Liberal Commissions. Insurance Experience Unnecessary. R. 1724, 105 W. Adams.

Why Worry About a Position

If you know how to sell we have just what you want. No hse. to hse.; $50 week minimum easily earned. Sterns, 176 W. Adams, room 1115.

2 AMBITIOUS SALESMEN.

We have openings for 2 clean cut men who would like to permanently connect with large public utility company in a new money maker. Call Monday today, 9 a. m. to noon. 5600 W. Roosevelt-rd. MR. PRUSSING.

2 SALESMEN

familiar with city, to complete sales organization; men who qualify will be given small drawing acct. to start. See Mr. Siegel, 9-12, Room 1220, 140 S. Dearborn-st.

Agents.

WANTED.

Men and women to make big money at once with our 30 selected, proven money making opportunities. Send for particulars—no obligation. The Parks Business Bureau, Dept. T, 553 Little Building, Boston, Mass.

AGENTS — MANUFACTURER WANTS agents in small and large cities to sell guaranteed specialty to homes, clubs, churches, etc. Rm. 410, 123 W. Madison-st.

AGENTS — CAL. GRAPE CONCENTRATE; large com. Apply 151 W. 51st-st.

Miscellaneous.

SHOPMEN—EXP.; OPENINGS FOR 4 NEW men; city work. Mr. Rupp, 1112 Merchandise Mart.

MAN—WITH LT. TRUCK TO ESTB. BAKery route to consumers, sub. $. Beautiful line; sd. com. Strane Bakery, 2230½ E. 75th.

MAN—YOUNG, OVER 21, WITH AI REFS. After 10 a. m., 230 W. Madison, Oak Park.

MAN—TO WORK OUTSIDE; EASY WORK; good pay; must have gd. car. Cal. 3282.

WANTED—MALE HELP.

Miscellaneous.

MEN—MEN—MEN!

Turn Your Spare Hours Into Money.

A reliable corp. has created a new dept. and has positions open for mechanics, tradesmen, professional men. Work will not interfere with your present employment. Positively no selling. Every one will receive the same consideration regardless of present employment. No exp. required. Earnings far above the average.

APPLY 8 O'CLOCK SHARP. FRIDAY EVENING, APRIL 10. ROOM 1023, 64 W. RANDOLPH.

An Immediate Opportunity

for several well educated men between the ages of 21 and 45, possessing ability and personality. This is an old, established financial institution and expanding rapidly. Good men are assured better than average incomes, with rapid advancement. Outline qualifications briefly, stating phone number. An early interview will be arranged. Address T K 323, Tribune.

A YOUNG MAN

A chain manufacturer has opening for young man who is neat appearing and intelligent, aged 22 to 30; about $37.50 a week to start, with opportunity to advance.

See Mr. BRADEN, between 9:30 and 12, Room 312, 520 N. Michigan.

25-MEN-25

Ambitious, neat appearing, 25 to 45 years of age, now employed, who want to earn money during spare time. Train for good paying positions with old established firm. This training will in no way interfere with your present position. Call Thursday evening, 8 p. m. sharp, Room 660, First National Bank Bldg., 31 S. Clark-st.

$50 TO $75

PER WEEK

to ambitious men of all walks of life with clean records. We offer you immediate income and a permanent position. Apply at once. 333 N. Michigan-av., room 418.

STEADY WORK

for 3 neat looking men for north, south and west side routes; fair pay to start. Apply Mgr.'s office of store nearest your home. C. THOMPSON, 4000 Lincoln, 6354; 3. PRIDE, Rm. 6, 3303 Lawrence-av.; E. Peterka, 425 S. Cicero-av.

SEVERAL MEN.

Well dressed, 20-40 years of age, ambitious and willingness to follow instructions essential.

CALL WEDNESDAY AT 2 P. M. ONLY. Room 1942, 201 N. Wells-st.

Auto Radio Demonstrators

to advertise our new super seven grid auto radio. We will install one in your car if you are now employed and can furnish good references. 221 N. La Salle, suite 507. Central 7011.

CABLE PIANO CO., CHICAGO, WANTS AN agent in every city within 100 miles of Chicago for its remarkable Baby Grand PIANO; the greatest value ever offered in a grand at $325. O. B. factory.

Address J. J. Cook, general manager, 301 S. Wabash-av., Chicago.

OPPORTUNITY

comes once in a life time. It is here now for five men who are Masons and want to advance in the business world. We will train you; no expense; full information by writing. Address L F 470, Tribune.

MEN-MEN-MEN

We can use 4 neat appearing men to fill vacancies. A complete new line of food products. Good pay, advancement assured. Apply Rm. 318, 6450 N. Clark, or Rm. 307, 8 S. Ogden, or rm. 38, 718 W. 63d.

MAN—YOUNG; COLLEGE GRADUATE or equivalent; not over 26 years of age, with good bookkeeping figure, credits, or loans; permanent position in Loop. Address P L 224, Tribune.

79TH-ST. OFFICE.

Real Estate has an opening for a capable man who is desirous of a permanent connection. Phone for appointment. Mr. O'Connor, Radcliffe 5200.

YOUNG MEN

17-19, free to travel; join group of junior salesmen; good pay to start; exper. unnecessary. Mr. Duffy 1 and 2, 701 Leland-av., Room 423. Don't telephone.

MEN—2,

living Northwest; neat, ambitious, for responsible positions; average weekly earnings about $35. Apply 1 to 5 p. m., Room 507, 1951 Irving Park-blvd.

MEN—$25 AND LIBERAL BONUS, BOTH conditional to start; repeat trade on est. routes; no capital required; our men average $2 per hour; good position. Call after 2 p. m. 340 S. Cicero. 9454 N. Southport 6250 S. Halsted, Room 328.

MEN, YOUNG—18-23.

2, neat appearing, for house to house proposition; salary and commission. If you are anxious to make money apply 842 S. Dearborn, Room 1303, 10 a. m. to 2 p. m.

IF YOU ARE NOT EMPLOYED OR WISH to make additional income we may be able to use your services. A new proposition just opening. Old est. company. Suite 763, 53 W. Jackson-blvd., after 9 a. m.

MEN WITH CARS.

Part or full time; demonstrate World auto radio; your opportunity to make big money. Call 1250 S. Michigan, Radio Sta., 12-1 p. m.

MAN—YOUNG, WHO OWNS CAR, TO DRIVE clothing salesman through Illinois and Iowa, for 7 weeks starting late April. Apply by letter giving telephone number. H. Kerwin, 415 S. Franklin-st.

3 MEN

to act as service men and take orders. Permanent. Fuller Brush Co., 512 N. Halsted, Room 201, 2 to 4.

COLLEGE STUDENT

or teacher for vacation. Pleasant, healthful experience. Salary $245 for 70 days. Address 251 S. 580, Tribune.

MEN—SELL HOSIERY, SILK UNDERWEAR, ties, to friends, privately, etc.; beat hard times by selling a necessity at less than prices; excel. comm. Royal Crown Mills, 229 W. Washington-st.

YOUNG MAN — TO TAKE OVER ESTAB. business in Chicago; refs.; pleasing personality necessary. Applicants apply Mr. Nell, 4707 Broadway, Rm. 318, after 10 a. m.

2 RELIABLE MEN FOR

special work. Excellent oppty. Good pay. Call 2 to 5, 326 W. Madison, Room 806.

COLORED MEN—S,

For special work. Apply Wednesday; start Thursday. 5249 Cottage Grove-av.

YOUNG MAN—WITH AT LEAST H. S. ED. for immed. empl. with natl. concern; gd. pay. Applicants interviewed 9 a. m. to 4 p. m. Wed. Mr. Reed, Rm. 716, 36 S. State-st., 1st.

MEN—6 AT ONCE: STEADY EMPLOYment to work in order taking department. No experience necessary. Rm. 408, 222 N. Wells-st.

Demonstrators with Cars

for new auto radio. No cash required. Full part time. Big earnings. 2211 Jackson.

MAN — YOUNG, OUTSIDE SALES WORK; must be exp.; salary, comm. Apply from 10-2, 127 N. Dearborn, Room 407.

MAN—FOR SERVICE DEPT. LOCAL CONcern; applicants interviewed 4 to 6 p. m. 221 W. La Salle, rm. 514.

MEN—3; TO LEAVE CITY AT ONCE WITH traveling manager; salary and comm. Room 800, 37 S. Wabash-av.

SERVICE MAN—IN MEN'S FURNISHINGS dept. exp.; not req. Apply Mr. Worthington, Wed. only, 9-11 a. m., 321 Lincoln.

MEN—YOUNG, 2, SALES-SERVICE DEPT. Local Co. Ref. neatness essential. Good pay. HAUGHNESSY CO., 501 Leland-av.

MEN—3; TENOR IN ETY, B, 202, C, A, [AA] III, National Grand, See Card. Cardwell at 8 p. m. tonight, 5875 Broadway.

MAN — BETWEEN 20-40. TO SPEND 3 days in training for sales work. Phone for appointment. Village 7300.

MEN—OUTSIDE OF CHICAGO TO CALL on stores; good pay; steady work. Ind. Stores Service, 35 N. Dearborn.

HANDY MAN FOR PART TIME WITHOUT home preferred. Room, small wages. Dr. Anriegate, 3130 Fullerton.

CAN USE 10 MEN AT ONCE—MUST MAKE best appearance, be able to give references. Phone for appt. Harr. 5536.

MEN—TWO, NEAT APPEARING STEADY year round work; unlimited future; about $50 week to start. 1344 63d, Room 1.

MEN — WITH GOOD CARS TO REFERences wanted. Apply 1st fl., 2414 Lawrence.

MAN—HABERDASHERY. SEE MANAGER. Wed., 9-12, Rm. 1741, 230 S. Dearborn.

MAN AND WIFE TO RENT APTS.—WILL exch. fur. apt. for services. Frs. 8383.

WANTED—MALE HELP.

Miscellaneous.

CHAIN STORE OPERATION

CAN PLACE SEVERAL NEAT APPEARING MEN who can furnish references; steady work; real opportunity.

Apply 1 to 4 p. m.
1214 WILSON-AV.
241 N. CRAWFORD-AV.
1854 E. 79TH-ST.
1013 W. 63D-ST.
1535 Halsted-st., Chicago Heights.

MEN—BETWEEN AGES OF 25 AND 40. Leading La Salle-st. establishment, with scores of employes who have been with us for years, is making room for men in several departments, which will require managers, seniors and juniors. Banking experience not necessary. Education, personality, and willingness to learn principal essentials. Address P J 67, Tribune.

GROOM—TO TAKE CHARGE OF A SMALL stable. Must have experience with polo ponies and must be a proper companion for children. Please send references and application to Thomas L. Daniels, 600 Roanoke Bldg., Minneapolis, Minn.

Help Wanted with Investment.

MAN—FINANCIALLY ABLE TO PURCHASE large new truck for grocery hauling; not long dist.; 3 yr. contract given to right party. 2501 Illinois-st., Gary, Ind.

OPPORTUNITY FOR MEN ABLE TO BUY my 2 large trucks with steady hauling; ed. proposition. Strahl, 434 S. Des Plaines-st.

MAN—TO BUY TRUCK WITH 3 YEARS' hauling contract. 1 Emerald-av.

Employment Agencies.

O'SHEA WANTS TODAY

INDUST. ENG'R [wood working mach.] $350
INDUST. ENGINEER [textile] $350
INDUS. ENGR. [take charge of dept.] $300
SALES ENGINEER [conveyors] ..$250-$350
FOUNDRY SUPT. [with sales exp.] $350
CHEMIST, paints and varnish $175
SALESMAN—Spt. gd. & hdw., Ind. & O. Open
SALESMEN [3], paints, mid w. territ., $200
SALESMAN, some suburban, car $150
Cr. & COLL. MGR., wholesale $175
MALE STENO.-COST CL. & EXPR., ln. $140
64 E. JACKSON-BLVD. FIFTH FLOOR.

3 DRUG SUNDRY SALESMEN WITH car ..... $200-$250
10 Salesmen [Foods]; display ..... $150 plus
4 Wholesale Grocery Salesmen [Hotel and restaurant supplies] ..... Draw, $125
STENO.-BOOKKR.-CORRESP. $125-150

Truck Mechanic, Open [Floorm'n [garage] $25
Co-Op., 201 N. Wells, R. 1002

TRIANGLE EMPLOYMENT AGENCY—
Finger Waver and Hair Cutter $40
Polisher and Buffer, job shop $26
Four Mach. Operators, piece $25
Painters, union men ..... Sal. dep.
Auto Washers and Greasers ..... $25-$35
Garage Foreman, exp. $35
Boy, Motor Repair exp. $15
20 EAST JACKSON-BLVD., SUITE 904.

BRANCH SALES MGR. — CONTRACTING struct. mat'l; machine $6,000; exp.
SALESMEN, Chemicals, $2,400 and com.; paint specialty, $200 and com.; 5 specialty, A.1 corp., Chgo. terr., comm., must have earned $6,000 year; 2 sales engr. grad., refr. exp., $4,000; Steno.-tech., $140.
BUSINESS MEN'S CLEARING HOUSE, 2200 S. STATE-ST. 2D FLOOR.

TIME STUDY SUPERVISING ENG'ER. $300
Heating Equip. Designer-Executive $300
Credit Manager, drug exp. $250
Adv. and Sales Promotion $200
7 Salesmen, flooring, store fixtures, etc., etc.
Chemists, 2, recent graduates ..... $125-$160
HARRISON AGENCY, 20 W. Jackson, 4th fl.

COST CLERK, YOUNG $30

ACCOUNT CHECKER, INS. EXP. $30
GEN. OFC. CLK. EX. $25
PAYROLL AUDITOR, INS. EX. $50
EXECUTIVE SERVICE, 20 E. JACKSON.

UNDERWOOD FILLER, RAILROAD EXP. $100-$125; Multigraph oper., age 22-30, $110; 3 OFFICE BOYS, 16-17, Gen'l Fac., $50. American Ry. Bur., 11 S. La Salle, R.1107

MECHANICS, WASHERS, FLOORMEN, COMB. FLOORMEN, HELPERS, GREASERS. MILLER SALES SERVICE, 1400 S. Michigan.

CHI. GAR. OWNERS, 309 S. La Salle, r. 101.

BROWN EMPL.—443 S. DEARBORN-ST. HI CLASS HOTEL CLERK, nights, n.s., $85
Scale Salesman—exp. on Troy and Dormant scales; estimate work. Top salary.
SALESMGR.—STRUCT. STEEL FOR BUILDings, bridges, etc., open.
AM. ST. CO., ENGINEERS, 8 S. Mich.

REDFIELD, PERSONNEL SERVICE—
Asst. pur. agt., some typing ..... $25-$. $125.
SUITE 1808 5. S. WABASH.

SALESMEN — EXPERIENCED. CALL BEFORE 9. SALESMEN SERVICE ASSOCIATION, ROOM 208, 300 S. LA SALLE-ST.

EXECUTIVE—AUTO FINANCE ..... OPEN
Ind Engrs., Textile, Wdwkg. $5,000
G-H-A-I, 14 W. WASHINGTON.

NOLAN'S EMPLOYMENT SERVICE—
COOK'S HOTEL
STEWARD. 4619 BROADWAY.

CREDIT MAN—YOUNG, RATING AGENCY exp. $1000. Sales Eng., Struc. Stl., $4,000
OCCUPATIONAL SERVICE, Jackson, Ste. 1410.

PARAMOUNT RADIO, REPAIR, INSTALL. $25. Painter, paper hanger. Laundry mark. er. $18. Busch Agency, 184 W. Washington.

INTERLINE DIVISION CLERK—EXPER'D, CHGO. RY. AGCY., 10 N. Clark, R. 1204.

TRADE SCHOOLS.

YOU NOT ONLY CAN LEARN BARBERING AT MOLER'S NEW LOOP SCHOOL

but you can have your barber wants attended to at prices not thought possible. Why should any one cry "Slow Business" when barbering is so easily attained and pays so well? Investigate. Call if possible. If not, write or phone.

MOLER SYSTEM,

59 E. Monroe-st. Central 6303. Chicago, Ill.

RADIO TELEVISION

Complete technical training in radio, television, broadcasting, etc. All work supervised by leading engineers; men working with big radio concerns. Extensive sound laboratory work. Tuition only $5 per month. Call or write for facts. Open every evening. Radio and Television Institute, 1019 Engineering Building, 205 W. Wacker-dr. Franklin 7935.

TOOL & DIE MAKING

MACHINIST TRADE AND DESIGNING. AUTOMATIC SCREW MACHINES.

Experts train you on finest machinery. Actual job work while learning. Days, eves. Come in, phone, write for free catalog.

ALLIED SCREW MACHINE CO.
524 W. Monroe-st., Dept. A. Ph. State 1468.

LEARN BY DOING

Radio, welding, autos, aviation, electricity, refrigeration. Practical shop training in each trade. We train you for a job paying more, any age,

TRADE SCHOOLS.

(Continued from preceding page.)

YOU
NOT ONLY CAN LEARN
BEAUTY CULTURE
AT MOLER'S
NEW LOOP SCHOOL

but you can have your own beauty wants attended to at prices not thought possible. Why should any one cry "Slow Business" when Beauty Culture is so easily attained and pays so well? This coupon is good for a trial treatment any time this month. Bring it if you can; if not, mail it for your booklet explaining all.

MOLER SYSTEM,
33 S. Monroe-st. Central 6393. Chicago, Ill.

Cut me out. I am good for any piece of beauty work you may want except a permanent wave. Cut me out. Mail me in and I will bring you a message that will show you how to make your life work easier, more profitable and more enjoyable.

NAME .....
STREET .....
CITY ..... STATE .....

STEADY EMPLOYMENT,
MORE MONEY.
BURNHAM
Beauty Culture Training

POSITIONS ARE WAITING. Established 60 years ago in 1871, the prestige of Burnham's ASSURES YOUR SUCCESS. Phone, write, or call for free demonstration lesson, copy of Burnham's new Beauty Culture Book. It's FREE. ALL TOOLS FREE with complete course. DAY AND EVENING CLASSES. Open Mon., Wed., Fri. eves. until 9 o'clock.

Mail this coupon today.
F. BURNHAM DEESE, 401
138 N. STATE-ST., CHICAGO.
TELEPHONE RANDOLPH 3353.

Please send me without obligation complete details and Free Booklet.

Name .....
Address .....

marinello

will help gain your financial independence by the finest course in beauty culture today.

write at once for full particulars.

NAME .....
ADDRESS .....
National School of Cosmeticians, Inc.

marinello
SYSTEM OF BEAUTY CULTURE.
806 Tower-ct. Superior 3741.

FOR REGULAR FULL LENGTH COURSE IN
SPEEDWRITING
THE EASY A B C SHORTHAND.
Limited Time, $15

FREE Demonstration Thursday, 7:30 P. M.
NEWMAN SPEEDWRITING INSTITUTE,
15th Floor, 30 N. Dearborn-st. FRA. 4488.

MODELS.

Exp. or inexp. free tryout Wed., Thurs., 10 A. M.; selecting a few girls to become prof. to work fashion shows. New class starting soon. Mallon-Friel Studios, 721 N. Michigan. Delaware 2467.

SWITCHBOARD-TYPIST.

Visit our old estab. school, inc. 1887, before deciding. Learn by working on the PBX cord dial boards; exp. teachers; touch typing and social hostess incld. Chicago Bus. College, 190 N. State. Franklin 4152.

LEARN SWITCHBOARD

in 3 to 10 days by actual work on real office board and dial boards. Day or evening. Only $20-$25 per week to start. Employment service for all. NATIONAL BUSINESS INST. 427 Diversey-pkwy. Diversey 5840.

MANY EARN $65 MONTH

while learning our 12 wk. eve. course in PLAC. OR CHILD NURSING OR DR.'S ASST. Diploma. Selma Bell Schools. Wabash 2240.

DRESSMAKING—MILLINERY SCHOOLS.

ATTEND MASTER COLLEGE FOR EXPERT training in Dress Designing and Fashion Art. Free booklet. 30 N. State. Ran. 7616.

PROFESSIONAL DRESSMAKING COURSE comp. $30; big demand. Montagne Sch. of Designing, 7 W. Madison. R.1110. Boa.3656.

DRESS DESIGNING, DRESSMAKING, MILLINERY. Forest Academy, Fisheries Bldg. Harrison 0700.

LOST AND FOUND.

AUTO—LOST—FORD COUPE, '26; DARK green; motor No. 13843372; lic. No. 967403. Reward. Beverly 2238.

BRACELET—LOST—DIAMOND, APRIL 6, 2 to 4 p. m. Reward. Lake View 6848.

COAT, MINK—LOST—OR TAKEN FROM the Rosewood restaurant, 605 W. Diversey-pkwy., on April 1, between 7:30 and 8:15. Liberal reward for recovery. No questions asked. Call Mr. Schallenberg, Mar. 0058.

COLLAR—LOST—RED FOX, NEAR KENmore station. Rogers Park 5638.

COMPACT—LOST—LT. BLUE, CLOISONNE, rose design on top; gold-black rim; reward. Leave in box 1068, Tribune.

DOG—LOST—BRINDLE BULL WITH TERrier face, white neck, heavy and old; reward. Rte. 8035.

ENVELOPE—LOST—AT 4 P. M. IN DEpartment store on Broadway near Wilson; contained Mrs. Connor P. Kenna. Notify same. Lake View 6848. Reward.

EVERSHARP PENCIL — LOST — GREEN. With bet. Constance and Crandon. Keepsake. Reward. Sun. 6305.

GLASSES LOST — TORTOISE SHELL brown case, North Side Mon. Sun. 8270.

IDS IN CHAIN—LOST—ON DIVERSEYbrdwy. Call Bittersweet 6058. Reward.

FUTURE CASE—LOST—LEATHER, CONT. 2 pictures. Sun. Reward. Buck. 4800.

FUR—LOST—F. E. Q.: S. S. APRIL 1; INscribed "Dona Harbert." Rew. Went. 7160.

FUR—LOST—KAPPA KAPPA GAMMA, IN Ethel Barrymore Theater; Jessie Lindsay, Wau. 7061.

PURSE—LOST—IN MALL, BROWN, AND zipper fastening, on or near Midway between Kimball and Woodlawn, Monday. Reward. Hyde Park 1064.

PURSE—LOST—LADIES', BROWN; EAST End-av. between 60th and 69th, containing 2 pairs of glasses and keys. Reward. Hyde Park 6333 or Mrs. Armstrong, Dorch. 6881.

PURSE—LOST—BLACK, TUES. ON L or via. Lawrence-Broadway; initials F. A. G. Reward. 5846 Kenmore. Con. 6138.

LIBERAL REWARD

for information leading to return of lady's fur coat and jewelry taken in holdup at Normandy and Washington blvd. Mar. 28. No questions asked. Richard Harrison 0081.

LIBERAL REWARD.

No questions asked for return of jewelry lost from rear apt. 915 Glengyle-pl. Miss Arthur. Sunnyside 0700.

PERSONAL.

HAVE INFORMATION OF INTEREST ON Commonwealth Aparts. [2322 Commonwealth-av.] 6½% bonds, due 1927-35; holders of bonds supplying numbers, denomination, maturities and amount held will receive information by addressing

ADDRESS T N 424, TRIBUNE.

ANY ONE KNOWING ADDRESS OF JOHN Olson, 1931 Wabansia-av., notify Mr. Otto Radke, 432 Wabasha-st., St. Paul.

NOT RESPONSIBLE FOR DEBTS CONtracted by any one but myself after April 4, 1931. LARS ANDERSEN.

HARRY K.: EVERYTHING FORGIVEN. Come home, Mother very sick. Mother being me to put this ad in. ANN.

NOT RESPONSIBLE FOR DEBTS CONtracted by any one but myself after this date. VERNON A. EDWARDS.

LEAVING FOR NEW ORLEANS AND MISsissippi Coast Tues. 4 passengers, share expenses. Buick sedan. Riccardo, Rogers 7783.

MISS KALLENS: WORRIED; RD MAIL. Write me; time short. Love, LEA KALLINS.

TRY CARE TO N. Y. AND CALIF. TAKE home; chr. exp. Refs. Central 0156.

RIDE TO CALIF. N. Y., SHR. CAR EXP. 1 or 2. W. Madison, R. 1404. Can. 8426.

ALBERT IN TOWN. IF PHONE PUT GRACE.

Tribune. Love.

DOGS, BIRDS, POULTRY, ETC.

Dogs.

6419 COTTAGE GROVE

ALL PUPPIES—DOGS—ALL BREEDS.
Police pups ..... $4 up
Fancy bull terriers ..... $10 up
Collie, shepherds ..... $8 up

Others cheap. Come and see them before you buy elsewhere.

MOREYPE PARROTS, CANARIES, BOUGHT AND SOLD. HYDE PARK BIRD STORE, 1351 E. 57th-st. OPEN ALL DAY AND SUNDAYS.

DOGS, CROWS, WIRES, BOSTONS, Pups, Spits, Airedale, Police. For Bulls, Scotties from $8. 6706 S. Racine-av. Wen. 0222.

FOXES PEKINGESE ALSO BRINDLE BULL terrier. 1851 Estabrook. Lin. 7424.

PUPS, BLACK CHOW PUPS—BEAUTIES; choice, $25. 5108 Addison. Lab. 7662.

OFFICE DEVICES.

DICTOGRAPH, $30; MULTIGRAPH, $50; Graphoplex, $25. 189 N. La Salle-st.

TO RENT—ROOMS—CENTRAL.

WASHINGTON, W., 231 — ROOMS WITH bath; new fireproof bldg.; 1 blk. city hall.

TO RENT—ROOMS—SOUTH.

BLACKSTONE, 5518, DORCHESTER 4100.
UNIVERSITY HOTEL
$6-$13 A WEEK. $2 A DAY.
NEWLY DECORATED, large, beaut. furn., lt. airy rms.; pri. tub and shower; 10 min. loop by L. C.; no extra charge for 2 in rm.

BLACKSTONE, 5714—HARVARD HOTEL—Homelike, reg. hotel serv., $5 up; I. C., el.c.

CORNELL, 5408, 2D—LIGHT OUTSIDE RM. Lge. closet; I. C., bus, surf. Plaza 3543.

DORCHESTER-AV., 6817—LITTLE HOTEL. New, quiet, homelike; $7 week up; run. water, tub, shwr.; conf. lobby; I. C. trans.

DREXEL, 4345—SGL. OR BDL. RM.; R. W.; also kitch.; free auto spa.; bus, L. surf.

GREENWOOD-AV. 6362, 1ST—LGE. PLEAS. sant rm., run wat.; priv. fam.; all transp.

GREENWOOD, 4645, 2D—NICE FURN. RM., adj. bath; ex. lr.; pri. home, Drexel 0272.

HARPER, 6218, PK. VILLA—SGL., $5-$8 wk.; $1.50 day up for 2; hskp., $6 wk. up.

HARVARD, 7120—LARGE FRT. RM.; 1-2; priv. fam.; lr., R. I. sta. Stewart 6661.

HYDE PK.-BL., 1410—NICELY FUR. HOMElike wtr., ph'ne.; $5 wk. up. I.C., sur., bus.

INGLESIDE-AV., 6142—2 LGE. RMS., SGL. or dbl., $9-$7; twin beds if desired; priv. home; nr. 63d; C., L. bus, surf. Fair.9229.

KIMBARK, 6628—LGT. OUTSIDE RM., 1-2. Priv.; I. C. and all trans.; $5. Fair. 8590.

KIMBARK, 6814—SGL-DBL. R.; NICE FUR.; adj. bath; homelike; reas.; I. C., L.

LAKE PK., 4941-43, EAST VIEW HOTEL—Room. outside rms., pri. or comn. bath, tub, shower; complete serv.; 6 min. Loop. 40-50 up.

MARQUETTE-RD., E., 1412—NICE RM., cheap; all trans.; priv. fam. Midway 2251.

SIXTY-FIFTH-PL., E., 1540. DORCH. 6210.
$6-Jackson Park Plaza-$10.
Large, airy rms., adjoining bath, beaut. furn., hotel serv., ex. transp.; I. C., bus, L.

SIXTY-SECOND-ST., E., 1213—DES. CLN. rms., $3-$4 wk. up; 2 r., apt., $8 up.

SOUTH PARK-AV., 6014—SOUTHWAY HOtel—Large, light, double rms.; new beds; $7; adj. bath $10; close to surf., L and bus; coffee shop in bldg. Normal 8700.

STEWART-AV., 6128—NICELY FURN. SLPG. rms., $4 wk. up; run. water, conn. toilet.

UNIVERSITY, 6345, HOTEL HAYES—RMS., $8 per week and up; rms. with toilet, lav., $10 week; hotel service; cafeteria.

Hotel Rooms.

STONY ISLAND-AV., S. W. COR. 67TH-PL. $7—New Park Hotel—$12.
Radio: I. C.; $1.50-$3.50 daily. Dor. 7510.

PARKLAND HOTEL—$7 WK. UP; 1 BLOCK to I. C., L. stations, bus. Complete service. 1550 E. 63D-ST.

TO RENT—ROOMS—NORTH.

AIRDRIE-PL., 910—4130 N.; 3D; LOV. FR. rm.; quiet, refin.; fam.; ref. Sta. 3071.

BUCKINGHAM-PL., 733½—Beaut. R. ADJ. bath; priv. family; 1 or 2 girls. SMITH.

CHESTNUT, E.—VERY DES. FRT. RM.; pri. bath; 1-2 bus. women; reas. Del. 2189.

CLARENDON BEACH HOTEL—
Lge. baths; lge. closets; $3-$12 weekly. 831 WILSON, LONGBEACH 4060.

CLARK-ST., N., 2026. MOHAWK 3460.
HOTEL CLAYTON
BRAND NEW BULG. OPP. LINCOLN PK.
300 rms. Rooms. Beautyrest beds.
Comp. service; 10 min. to loop; $8 weekly.
RADIO IN EACH ROOM.

CLARK, N., 1429. SUP. 4365.
BURTON HOTEL.
200 ROOMS. RADIO IN EACH ROOM.
Weekly, $7 up; daily, $1.50 up; 5 min. lp.

DEARBORN, 1425—LARGE CLEAN RMS.; running water; hotel service; reasonable.

DEARBORN, 1362—RM. R. WTR.; adj. bath; new, dec.; home surroundings; reas.

DEVON, 1314 [NR. SHERIDAN]. BRI. 4210.
DEVON HOTEL.
1 Week Concession
Hotel serv., homelike mod. outside rms. bath, shower, $7 wk. up, $2 daily. All trans.

DOLE-AV., 662—SGL. DB. RMS. $3.50 UP shwr. baths; ¼ blk. w. of 2638 N. Clark.

ELM-ST., E., 80—DELIGHTFUL RM., LAKE view; refined gentlemen; gentlemen only; refer.

FULLERTON, 510 — LGE. SGL. OUTSIDE rm., well furn.; r. w.; 2 baths; $6.50.

GLENWOOD, 6337—GD. LOC. TRA. LG. RM. Brkfst.; reas.; 1-2 men. sml. fam. Rudolph.

KENMORE, 4618—HOTEL SUNNYWORTH—$6-$8 week up. Phone Wilson 1, or bus.

KENMORE, 4900, SHERIDAN 4332—LG. R. Tw. beds, pch.; $9. Lg. r., $5; dbl., $6.; pch; new, clean rms., $7 wk., $1.50 day.

LAKE SHORE-DR., 1042, BELLEVUE CLUB for Girls—Frt. rms., shwrs.; meals opt.; LA SALLE, N., 1432. MOH. 0641.
NEW PAXTON HOTEL.
ROOM, PRIV. BATH, $8 WEEK; daily, $2. 150 attractive rms., walk, or 8 min. by surf. to loop; 1 blk. L. Lincoln park.

LELAND-AV., 1207. LONGBEACH 9600.
LELAND HOTEL.
Attr. rms. with tile baths; drug store, restaurant in bldg.; ex. transp. Rates reduced.

MALDEN-ST., 4725, 2 ELHS. W. BDWY.
HOTEL LAWRENCE.
$9-$13 wk. $2 a day. Priv. Bath.
Brand new bldg., in-a-door beds; beau. furn. ac liv. rms.; Wilson L. bus. and surface.

MALDEN, 4637—RMS., RUNNING WATER, very clean, attrac.; $5-$7 wk. Wil. L. bus.

MELROSE, 464, HOTEL DEL MONTE—Atmosphere and environment you will enjoy; lg. rs., exc. din. rm.; $8 up; with meals $13.

MICHIGAN, N., 735, APT. 3—DEL. RM., board optional; walk dist. Robinson, Apt. 3.

OHIO, W., 27, NR. STATE—MOD. ATTR. HOtel rms.; h. and c. water; $3 up; w. c.

ONTARIO E., 22—L'AIGLON—BEAU. STUdio dbl. rm. with priv. bath, tel. 2125.

PINE GROVE, 2744, NR. DIVERSEY—Attract. rms., front rms., twin beds; also sel. dble. rms., some with pri. bath or shr.; $6-$11; comp. hotel serv. 15 min loop.

PINE GROVE, 2928—NEAR SURF. LGE. rm., twin beds, or running water; $5 up; hsk. 720—CLARK CLUB FOR GIRLS. Beau. rms., exc. meals, $9 wk. up; ref. req.

SHERIDAN, 655—NR. LAKE, 3900 NORTH.
LAKE SHORE ARMS.
ROOMS, $6 WK. UP. $25 MO. UP.

SHERIDAN-RD., 4943—SINTON HOTEL—Beau. furnished 3 rm. apts., private bath, suit. 4 persons; moderate rentals.

SHERIDAN-RD., 4035, LAKE VIEW 4220—Beau. sun. 1-3 persons; run. wat. ph., $5-$8; bath, $8-11 wkly.; L. bus, surf.

SHERIDAN-RD., 819—CHATEAU CLUB FOR Girls—$3.50-$10.50 wk.; mls. opt. Buck. 3811.

SHERIDAN-RD., 4318 — ATTR. RMS. adj. bath, $6 wk.; best trans. Bit. 6097.

SURF-ST.—NICE RM. REAL HOME; ELEV. bldg.; new, dec.; reas. Buck. 10151.

WAVELAND, 1219, 2D—ATTR. SUNNY rm.; adj. 1-2; HC priv. if drt. Wel. 7185.

WILSON, 857—AMAZING VALUE. BRAND new furn. apts., new, homelike; $4 wk.; reasonable.

WINDSOR, 535, 2D—LGE. SUN. FRT. RM., lge. clos. adj. bath; rd. tr. reas. Ins. 4634.

WINTHROP, 4040. LONGBEACH 0333.
HOTEL GLENN
BRAND NEW BUILDING.
100 rooms, all with tubs and showers, every room an outside room; best furnished in city. One MONTH FREE. 1 block Express service. Bus, surf. Rates low as $7.50 wk. $2 day.

WINTHROP, 4826 — CASTLE HOTEL. 100 rooms, elegantly furn. most select; transients accommodated; ½ blk. Lawrence.

WINTHROP, 5440, 2D—NEW, FURN. FRT. rm. with porch; pri. fam. Rdz. 1751.

WINTHROP, 5530—NR. L. SURF. EDGW. beach; new, clean rms., $7 wk., $1.50 day.

WRIGHTWOOD, 2544—15 MIN. TO LOOP
HOTEL RADDISON
Large outside rms., quiet residential dist. comp. hotel service; $7 up; food trans.

HOTEL NORTHMERE
4943 Kenmore. L. B. 4243
All outside rooms, light, airy, newly decorated room with bath or shower; hotel service; ex. trans.; rate $7 per week and up.

NORTH AVE. Y. M. C. A.
1508 Larrabee. $4 up; with board, $6.75
newly furnished rms., swimming, gymnasium, free parking; L. and surf. lines; 10 min. loop; permanent and transient guests.

HOTEL ROOMS AS LOW AS $8 WEEK.
DEL MAR HOTEL,
5040 WINTHROP-AV.

TO RENT—ROOMS—NORTHWEST.

DIVISION ST. Y. M. C. A.
1651 Division. $3.75 up; rates inc. gym., swim., cafeteria, home cooking; low rates; exc. transp.; L. surf.; garage. Brunswick 4380.

TO RENT—ROOMS—WEST.

CONGRESS, 4380 — CLEAN, LT., QUIET, cozy rms.; priv. family; reas. Kedzie 6877.

TO RENT—HOUSEKEEPING ROOMS.

South Side.

BLACKSTONE, 5601—1-2-3 RM. APTS., $7 up; slp. r., $5; nr. pk., lake, I.C. ex., bus.

COTTAGE GROVE, 6506—1-2 RM. KITCH. apts., fr., el., linens; $8 wk. up. Rms., $4; DORCHESTER, 5811—RM., KITY, FRIGIdaire; screened porch; nr. I. C.; $12.

DORCHESTER, 6021—1 R., $6 UP; 2 R., $8-$10; U. OF C., I. C., BUS, L. SURF.

DREXEL-BLVD., 4042 — GLADYS APTS.: nicely furn. 1-2-3 rm. kit. apts., $6 up; everything incl.; fr., warm, sh. rm., $5-$8.

DREXEL, 5000, CARLTON APTS. 3 rm. kitchenette, bath, reas. Kitchenette, bath, $7; furnished rm., $5.

HARPER, 6218, PK. VILLA—SGL., $5-$8 wk.; $1.50 day up for 2; hskp., $6 wk. up.

HARVARD, 7120—LARGE FRT. RM.; 1-2; priv. fam.; lr., R. I. sta. Stewart 6661.

HYDE PK.-BL., 1410—NICELY FUR. HOMElike wtr., ph'ne.; $5 wk. up. I.C., sur., bus.

INGLESIDE-AV., 6142—2 LGE. RMS., SGL. or dbl., $9-$7; twin beds if desired; priv. home; nr. 63d; C., L. bus, surf. Fair.9229.

KIMBARK, 6628—LGT. OUTSIDE RM., 1-2. Priv.; I. C. and all trans.; $5. Fair. 8590.

KIMBARK, 6814—SGL-DBL. R.; NICE FUR.; adj. bath; homelike; reas.; I. C., L.

LAKE PK., 4941-43, EAST VIEW HOTEL—Room. outside rms., pri. or comn. bath, tub, shower; complete serv.; 6 min. Loop. 40-50 up.

MARQUETTE-RD., E., 1412—NICE RM., cheap; all trans.; priv. fam. Midway 2251.

SIXTY-FIFTH-PL., E., 1540. DORCH. 6210.
$6-Jackson Park Plaza-$10.
Large, airy rms., adjoining bath, beaut. furn., hotel serv., ex. transp.; I. C., bus, L.

SIXTY-SECOND-ST., E., 1213—DES. CLN. rms., $3-$4 wk. up; 2 r., apt., $8 up.

SOUTH PARK-AV., 6014—SOUTHWAY HOtel—Large, light, double rms.; new beds; $7; adj. bath $10; close to surf., L and bus; coffee shop in bldg. Normal 8700.

STEWART-AV., 6128—NICELY FURN. SLPG. rms., $4 wk. up; run. water, conn. toilet.

UNIVERSITY, 6345, HOTEL HAYES—RMS., $8 per week and up; rms. with toilet, lav., $10 week; hotel service; cafeteria.

Hotel Rooms.

STONY ISLAND-AV., S. W. COR. 67TH-PL. $7—New Park Hotel—$12.
Radio: I. C.; $1.50-$3.50 daily. Dor. 7510.

PARKLAND HOTEL—$7 WK. UP; 1 BLOCK to I. C., L. stations, bus. Complete service. 1550 E. 63D-ST.

TO RENT—ROOMS—NORTH.

AIRDRIE-PL., 910—4130 N.; 3D; LOV. FR. rm.; quiet, refin.; fam.; ref. Sta. 3071.

BUCKINGHAM-PL., 733½—Beaut. R. ADJ. bath; priv. family; 1 or 2 girls. SMITH.

CHESTNUT, E.—VERY DES. FRT. RM.; pri. bath; 1-2 bus. women; reas. Del. 2189.

CLARENDON BEACH HOTEL—
Lge. baths; lge. closets; $3-$12 weekly. 831 WILSON, LONGBEACH 4060.

CLARK-ST., N., 2026. MOHAWK 3460.
HOTEL CLAYTON
BRAND NEW BULG. OPP. LINCOLN PK.
300 rms. Rooms. Beautyrest beds.
Comp. service; 10 min. to loop; $8 weekly.
RADIO IN EACH ROOM.

CLARK, N., 1429. SUP. 4365.
BURTON HOTEL.
200 ROOMS. RADIO IN EACH ROOM.
Weekly, $7 up; daily, $1.50 up; 5 min. lp.

DEARBORN, 1425—LARGE CLEAN RMS.; running water; hotel service; reasonable.

DEARBORN, 1362—RM. R. WTR.; adj. bath; new, dec.; home surroundings; reas.

DEVON, 1314 [NR. SHERIDAN]. BRI. 4210.
DEVON HOTEL.
1 Week Concession
Hotel serv., homelike mod. outside rms. bath, shower, $7 wk. up, $2 daily. All trans.

DOLE-AV., 662—SGL. DB. RMS. $3.50 UP shwr. baths; ¼ blk. w. of 2638 N. Clark.

ELM-ST., E., 80—DELIGHTFUL RM., LAKE view; refined gentlemen; gentlemen only; refer.

FULLERTON, 510 — LGE. SGL. OUTSIDE rm., well furn.; r. w.; 2 baths; $6.50.

GLENWOOD, 6337—GD. LOC. TRA. LG. RM. Brkfst.; reas.; 1-2 men. sml. fam. Rudolph.

KENMORE, 4618—HOTEL SUNNYWORTH—$6-$8 week up. Phone Wilson 1, or bus.

KENMORE, 4900, SHERIDAN 4332—LG. R. Tw. beds, pch.; $9. Lg. r., $5; dbl., $6.; pch; new, clean rms., $7 wk., $1.50 day.

LAKE SHORE-DR., 1042, BELLEVUE CLUB for Girls—Frt. rms., shwrs.; meals opt.; LA SALLE, N., 1432. MOH. 0641.
NEW PAXTON HOTEL.
ROOM, PRIV. BATH, $8 WEEK; daily, $2. 150 attractive rms., walk, or 8 min. by surf. to loop; 1 blk. L. Lincoln park.

LELAND-AV., 1207. LONGBEACH 9600.
LELAND HOTEL.
Attr. rms. with tile baths; drug store, restaurant in bldg.; ex. transp. Rates reduced.

MALDEN-ST., 4725, 2 ELHS. W. BDWY.
HOTEL LAWRENCE.
$9-$13 wk. $2 a day. Priv. Bath.
Brand new bldg., in-a-door beds; beau. furn. ac liv. rms.; Wilson L. bus. and surface.

MALDEN, 4637—RMS., RUNNING WATER, very clean, attrac.; $5-$7 wk. Wil. L. bus.

MELROSE, 464, HOTEL DEL MONTE—Atmosphere and environment you will enjoy; lg. rs., exc. din. rm.; $8 up; with meals $13.

MICHIGAN, N., 735, APT. 3—DEL. RM., board optional; walk dist. Robinson, Apt. 3.

OHIO, W., 27, NR. STATE—MOD. ATTR. HOtel rms.; h. and c. water; $3 up; w. c.

ONTARIO E., 22—L'AIGLON—BEAU. STUdio dbl. rm. with priv. bath, tel. 2125.

PINE GROVE, 2744, NR. DIVERSEY—Attract. rms., front rms., twin beds; also sel. dble. rms., some with pri. bath or shr.; $6-$11; comp. hotel serv. 15 min loop.

PINE GROVE, 2928—NEAR SURF. LGE. rm., twin beds, or running water; $5 up; hsk. 720—CLARK CLUB FOR GIRLS. Beau. rms., exc. meals, $9 wk. up; ref. req.

SHERIDAN, 655—NR. LAKE, 3900 NORTH.
LAKE SHORE ARMS.
ROOMS, $6 WK. UP. $25 MO. UP.

SHERIDAN-RD., 4943—SINTON HOTEL—Beau. furnished 3 rm. apts., private bath, suit. 4 persons; moderate rentals.

SHERIDAN-RD., 4035, LAKE VIEW 4220—Beau. sun. 1-3 persons; run. wat. ph., $5-$8; bath, $8-11 wkly.; L. bus, surf.

SHERIDAN-RD., 819—CHATEAU CLUB FOR Girls—$3.50-$10.50 wk.; mls. opt. Buck. 3811.

SHERIDAN-RD., 4318 — ATTR. RMS. adj. bath, $6 wk.; best trans. Bit. 6097.

SURF-ST.—NICE RM. REAL HOME; ELEV. bldg.; new, dec.; reas. Buck. 10151.

WAVELAND, 1219, 2D—ATTR. SUNNY rm.; adj. 1-2; HC priv. if drt. Wel. 7185.

WILSON, 857—AMAZING VALUE. BRAND new furn. apts., new, homelike; $4 wk.; reasonable.

WINDSOR, 535, 2D—LGE. SUN. FRT. RM., lge. clos. adj. bath; rd. tr. reas. Ins. 4634.

WINTHROP, 4040. LONGBEACH 0333.
HOTEL GLENN
BRAND NEW BUILDING.
100 rooms, all with tubs and showers, every room an outside room; best furnished in city. One MONTH FREE. 1 block Express service. Bus, surf. Rates low as $7.50 wk. $2 day.

WINTHROP, 4826 — CASTLE HOTEL. 100 rooms, elegantly furn. most select; transients accommodated; ½ blk. Lawrence.

WINTHROP, 5440, 2D—NEW, FURN. FRT. rm. with porch; pri. fam. Rdz. 1751.

WINTHROP, 5530—NR. L. SURF. EDGW. beach; new, clean rms., $7 wk., $1.50 day.

WRIGHTWOOD, 2544—15 MIN. TO LOOP
HOTEL RADDISON
Large outside rms., quiet residential dist. comp. hotel service; $7 up; food trans.

HOTEL NORTHMERE
4943 Kenmore. L. B. 4243
All outside rooms, light, airy newly decorated room with bath or shower; hotel service; ex. trans.; rate $7 per week and up.

NORTH AVE. Y. M. C. A.
1508 Larrabee. $4 up; with board, $6.75
newly furnished rms., swimming, gymnasium, free parking; L. and surf. lines; 10 min. loop; permanent and transient guests.

HOTEL ROOMS AS LOW AS $8 WEEK.
DEL MAR HOTEL,
5040 WINTHROP-AV.

HOTELS AND APARTMENT HOTELS.

A Duette Apartment—
Most unusual: living room, bedroom and kitchenette. Beautifully decorated and furnished; must be seen to be appreciated; at most moderate rentals; exclusive at the

St. Clair Hotel

offering the permanent guest the pleasure of a homelike atmosphere, courteous hotel service and ideal location. "Just a step from the loop."
Individual radios for rooms and apts.
SUPERIOR 4600. SEE MR. JAMES.
Ohio-st. at Michigan-av.

ONE OF CHICAGO'S
Nr. North Side Hotels
HAS SET ASIDE
50 DESIRABLE ROOMS
for those who are determined to reduce expenses. These outside rooms with private lav., bed, comb. Shower
Only $7 by the Week.
Swimming Pool. Gymnasium.
Sup. 8945. Ask for Mr. Burg.

PARK DEARBORN
1260 N. Dearborn-pkwy. At Goethe-st.
CLOSE TO PARK AND DRIVE.
5 min. to loop. All transportation.
3½-2½-1½ Room Apts.
Also Hotel Rooms.
DAILY, WEEKLY, AND LEASE RATES.
Exquisite furnishings and lobby. See now MODERATE RENTALS.
PH. WHITEHALL 5620.

SHORECREST
420 WRIGHTWOOD AT PINE GROVE.
SURPRISINGLY MODEST RENTALS.
An exclusive hotel for discriminating guests—a home of comfort and refinement. Large, airy apts., consisting of living rm. with in-a-dor bed, bedrm. with twin beds, reception rm., dressing, kitchenette and porch overlooking Linc. Pk., lake. Attract. dec. and furn. Also smaller apts. and rms. Comp. hotel service. Coffee shop, cafeteria, table d'hote or a la carte. Diversey 4800.

PINE CREST
2 BLOCKS FROM LAKE.
3941 PINE GROVE-AV. BITT. 6400.
Efficiency APARTMENTS, $60 UP.
Bedroom Apt., $80.
ALL TRANSPORTATION. BUS AT DOOR.
Refined atmosphere and hotel service. MUST BE SEEN TO BE APPRECIATED.

THE SURF
"There's No Better Address."
Comfort—Convenience—Prestige.
2-3-4 ROOM APTS.
Rentals as low as $100 per month.
SURF-ST. AT PINE GROVE-AV.
Pittersweet 7000. Chris P. Betz, mgr.

DREXEL ARMS HOTEL.
200 large, attractive rms., $1.50-$2 daily, $6-$10 weekly. 1 blk. to I. C. or L. 2 blks. DREXEL AND OAKWOOD-BLVDS.

DORCHESTER
APARTMENT HOTEL.
2 rm. apts., $75-$90; 3 rm. apts., $110-$140.
1401 Hyde Park-blvd. Dorchester 9100.
An AFFILIATED HOTELS BUREAU Hotel.

DIVERSEY ARMS.
644 DIVERSEY-PKWY. AT BROADWAY.
1-2-3 room kit. apts. and sleeping rooms; very attractive rates. Bittersweet 3100.

LINWOOD HOTEL.
1812 WASHINGTON-BLVD.
Large, well furnished rooms with bath as low as $8.50 per week. Seeley 2770.

NEW HOTEL CARLING.
175 rooms, all with tub or shower. Weekly, $7 up; daily, $2 up; 5 min. to loop. 1812 N. LA SALLE. MOHAWK 1200.

DORCHESTER HOTEL,
overlooking lake; wond. trans., I. C.; beau. rms., $6 wk. up; transient, 4720, Dorchester.

THE PLAZA HOTEL—1 RM. KITNT. MAIL serv.; free gas, elec., laun., wond. trs. $7 up.

KENMORE, 5528—1-2 RM. KITCHENETTE apts.; all well fur.; private bath; reas.

LAWRENCE, 920—EXCEPTIONAL VAL.; 1 rm., kitchenette, el.; bk. lake; $7 wk. up.

LAWRENCE, 824— R. KIT.; CL., QUIET; at lake; sunny; slp. r., $4.50 up. Bus, L.

LELAND, 806—1-3 RM. LGT., SUNNY KIT. apts.; newly dec.; reas.; mo. rates; bus, L.

LELAND, 812—SUNNY 1-2 RM. KITCH. apts.; quiet; free parking; $6 up.

LIND-AV, 877, 1ST—2 LG. RMS. RI. KIT. $7; 2 rl. k., $5.50; sgl., $3 up; clean; stm.

LINCOLN-AV., 2318; SHEFFIELD 2617—2 rms., real kit., $6; 3 rms., bath, $8; steam; MAGNOLIA, 4700—FRONT 1-2 RM. KITCH. apts., also sl. rms.; no dogs. Ins. 8450.

MAGNOLIA, 4441—1-2-3 ROOMS: NEWLY furn.; 2 beds; $7 up; all transportation.

ROKEBY, 3810—LOVELY, CLEAN, NEWLY dec. 2 rm. suites; real home; Sher. L. bus.

ROSCOE, 713—1 RM. KITS. $6 UP. ELEP. rms., $4 up; free phone and maid service.

ROSCOE 717—2-3 WELL FUR. RMS. PCH.; priv. fam.; suit. 2-3 adults; rd. trans.

SHERIDAN-RD., 4035, LAKE VIEW 4220—1 and 2 rm. apts., well beds, gas, serv., exc. light; linens and dishes; $8-$11 wk.

SHERIDAN-RD., 4825—2 R. HSKP. SUITES, $10-$12; 4 rms. with pri. bath, $15.

Northwest Side.

WASHTENAW-AV., 1500—2 LGT. HSKPG. rms., $4-$5-$7-$8; stm. ht.; good transpor.

1-2-3 R. KIT. APTS., NICELY FURN.; MOD.; pri. shwr.; $6 up. Sunnyside 9400. N. Spaulding.

West Side.

FLOURNOY, 3566, 1ST—2 LIGHT HSKPG. rooms, real kitchen; everything furn., $10.

HAMLIN-AV., N., 212—3 RM. APTS. Complete, $12.50; elevated, surface lines; opposite Garfield Park.

HUDSON, 3837—2 OR 3 LIGHT, LGE. front rms.; pri. fam.; real kit.; gd. trans., $7-$10 wk. Nevada 9509.

MONROE, W., 2508—1 AND 2 RM. APTS., new, dec.; h.w. ht.; r.w. cs. rm.; $6-$8 wk.

SPRINGFIELD, N., 619—3 R., R. KIT., priv. ht.; $10, incl. elec., gas, fuel. Ked. 5385.

BOARD AND LODGING.

South Side.

PRAIRIE, 2026—ATTRACT. WELL FURN. rms., $4 wk. up; suite with pri. bath, convenient; high class loc.; $8 up. Calu. 2035.

WOODLAWN, 6038—BOARD AND R.; HOME cooking; nr. I. C.; bus and L.; $3. H.P.2387.

THERIEN HOME FOR AGED, INFIRM AND convalescing. Home comforts. Nursed care. Midway 1606.

NURSES—HAS REFINED HOME FOR AGED lady; exc. food, kindness. Oak. 2180.

North Side.

CORNELIA, 709, 1ST—LARGE RM. WITH bed.; 1 or 2 girls; nr. transp.

ERIE, 815—FAIRFAX HALL, BOARDING club for business women; $5.50-$12 wkly.

IRVING PARK-BLVD., 842, NEAR BROADway—Board-room, 2 gents, $6 per wk. Pvt. fam.; house; refs. Buckingham 6273.

KENNEDY, 5447—LGE. RM., SUIT., 2; board op., nr. Sher., bus, L.; res. Sun. 7256.

ROSLYN-PL., 421 — ELEGANTLY FURnished room for 2, twin beds. Div. 2048.

SHERIDAN, 5418—HSE. REAB. PRT. DEL. suite for rest. beh.; also rel. rw. beh. ex. meals, fr. fam., ri. hm.; all tr. Ard. 3227.

WALTON-PL., W., 2—RN. BRD.; CONV. and desirable loc. for business people.

WILSON, 856—SUNNY RMS.; HOME MADE pie, cakes; cards, dancing; $10. Bus. 1190.

Children.

IDEAL HOME FOR BOY OVER 6; EXC. care; nr. schl; ref. for mother. Key. 6790.

GOOD HOME, EXCELLENT CARE FOR child.; No. Side. Call Edgewater 1166.

ROOM AND BOARD WANTED.

YNG. LADY RMS. & B. IN PRI. HOME; Prof.; Ch. Sch. pfd. Address M 79, Tribune.

HOTELS AND APARTMENT HOTELS.

HOTEL HALIBURTON—BLOCK L. BUS; lowest rates in Rog. Pk.; all lg. outside rms. 6754 Glenwood-av. cor. Morse. Rog. P. 8242.

MIRAMAR HOTEL
$12 UP WEEKLY. $2 UP DAILY.
6218 WOODLAWN-AV. PLAZA 1700.

HOTEL GRANT—IN THE LOOP.
Rates daily, $1

TO RENT—APARTMENTS.
(Continued from preceding page.)

NORTH.
One, Two, and Three Rooms.

Smartly Nearby . . .
1100 NORTH DEARBORN.
New 1931 Rent Values.
2-3 RMS., $75-$132.50.
Brand new modern 20 story building; walking distance Loop; in-a-dor beds all living rooms; every service luxury. Manager (Mr. Norton) on premises. PHONE SUPERIOR 4955.

PRICED RIGHT
2 ROOMS, $45. Apts. newly decorated, immed. occupancy. Gas free. New G. E. refrig. now installed. Representative at bldg., or call Rogers Park 8040.
5740-48 WINTHROP-AV.

1381 ARGYLE-ST.
1½ BLKS. WEST OF BROADWAY.
2-3 ROOMS. $45 UP.
New bldg., in-a-dor bed, colored tile baths, showers, decorated, stoves, refrigerators and hot water; free gas and refrigeration.

4200 HAZEL-AV.
2 rm. apts., 4 story fireproof elev. bldg.; new, mod., large, light rms.; cover L. bus, park; $65.50 up. Wellington 3460.

Four, Five, Six Rooms, and Larger
Reas. Rentals—Immed. Poss.

5201 Kenmore-av., near Edgewater Beach Hotel; 6 large sunlite rooms; stand serv-ing porch; elec. refrig.; 2d floor.
6628 N. Francisco; 4-5 rms., $55-70; elec-tric refrig.; building 3 yrs. old; 1st-2d fl.
1710 Lunt-av.; 5 large rooms $75.
5028 S. Spaulding-av.; 3½ and 4 rms., bl. grade bldg.; elec. refrig. Ph. Cent. 2394.

5 ROOMS 3 BATHS—
SUBSTANTIAL REDUCTION
Must sublease at once most desirable apt. on Sheridan-rd., in strictly modern elevator building. Convenient location, service and management of owners combine to make this an ideal home.
CALL BUCK. 4041.

CHARMING 3½-4-5-7 RMS.
Wayne Manor; 6 new bldgs., Wayne at Gran-ville. Large, well-arr. apts.; elec. kitchenette and tile bath; tile kitch., canv. walls, beau. elec. firepl.; all trans.; public, parochial schs. Priv. playgrd. 4's, $62-$77; 5's, $80-$95; 6-7's, 2-baths, shwr. sts., gallery, brkfst. nooks, cedar cl., incinerator, etc., $118-$128, month. $225: free gas. Friezl., Bruleum, Hol. 0341.

5 ROOMS, 2 BATHS
NORTH EDGEWATER.
1 block to lake; good trans.; high grade apt.; electric refrig., incineration; all mod-ern appointments. Shown by owner, Apt. No. 2, 5707 Kenmore-av. Phone Sheldrake 7901.

NOTE THIS SUBLEASE.
$125 apt. for $90, 6 beau. rms.; new & apt. bldg.; free refrig. and gas; rent starts June 1. heated garage if desired. Quiet corner. Key at apt. or phone Lunt. See Agent, Wallen & Sons, 6711 N. Clark-st.

2053-61 TOUHY-AV.
Cor. Ridge-blvd.; 4 rms. at $50 mo. Ne-ly dec.; May 1st. Free refrig.; splendid home. Insp. invited. Apt. on prem. Long-beach elta.

6 RMS., 2 BATHS, $125.
Sun parlor, fireplaces, bookcases, Crattex walls, steel kit. cabinet, refrig., arch doorway; 2 blocks L. lake; exclusive dist.; 1 block to L and lake.
1218 LUNT. 7000 SHERIDAN.

LOVELY NEW 4 RM. APT.
Mod. decor., tile bath, elec. refrig. free; close to all trans.; no. expos.; abundance sun and air; $65 with 1 month free; 3 mo. conc. 4891 Hermitage-av. Long. 0667.

9 ROOMS—3 BATHS.
Studio duplex with open terr.; will give immediate poss. at reduced rental. Modern fireproof bldg. Substantial tenancy.
CALL BUCK. 4041.

1537 ARDMORE.
Beautiful 5 rm. apt.; enclosed sun parlor, sleeping porch; plenty of air and sunshine; refrigeration. See Maley, 1st apt.

36-42 WALTON-PL.
4-5-6 rms.; large, light apts.; walking dis-tance to Loop; reasonable rent. Thomas A. Garibaldi, Agent, on premises. State 2092.

TODAY'S BARGAIN.
4540 N. Hermitage-av., 6 lg. lt. rms., will decorate to suit tenant; $42.50-$45.
HOWARD 0600. Montrose-av.

2626-2632 Lake View.
Across from Lincoln Park, mod. 5-6-7-9 rm. flats; elec. refrig. free; rent free Jan. on lease.

LIGHT, OUTSIDE RMS., 1ST FL.—2
blks. to lake; immediate possession; rent paid to May 1st; $75. See Mrs. Westlake in office.

1405 JARVIS-AV. — 5-6 RM., LARGE,
light, sun p., slpg. pch., book cases, fire-place, elec. refrig.; 1 blk. L and beach. Janitor. Owner. Lunt. 4223.

4 MODERN RMS.....$50-$55
1822-24 Berteau-av.; corner bldg.; light, airy; exc. trans. Apt. on prem. or Cen. 6480.

BEAUTIFUL 6 ROOM APARTMENT, FUR-nished or unfurnished; great bargain; can be seen all day Wednesday at 4212 N. Hoyne, 2d apartment. Rogers Park 6232.

4601 BROADWAY.
5 rms. $60; near L, bus and surface. See Superintendent, Apt. 25.

4-5 Rm., 912-22 Lakeside-pl.
East of Sheridan, light, cor., elec. ref.; nr. bus. L. Greatly reduced rent; poss. now.

1109 NORTH SHORE-AV.
Mod. 6-7 rm. apts.; newly dec.; elec. refrig. Near L. bus, lake; reas. rent. Apt. on prem.

BEAUTIFUL 5 RM. APT.
Oct., lge. liv. rm., slp. pch., free refrig., gar. 1463 Edgewater-av. Sunny, 3376.

6-7-8 LGE. OUTSIDE ROOMS. 2-3 TILE
baths, large closets; electric refrigeration; dec. & white; $120 to $170. Apply 7200 Irving Park-blvd. Lake View 0486.

5 ROOM APARTMENT NEAR LAKE, BUS
and surface lines; refrigeration, Crattex walls, 2 rooms can be used as bedrooms. Mr. PROUDLOCK, Lake View 9207.

FIVE RMS.—2 BATHS; 6 RMS., 3 BATHS,
beautiful apt. homes; every convenience. 1211 BLVD. near Sheridan-rd. Edgewater.

BEAUT. M. CLASS APT.; 5 LGE. RMS.,
sun par.; htd. slpg. pch.; Frigid.; exc. tr.; reas. 1454 Hollywood, near Clark.

2538 LINCOLN-AV.—6 LARGE RMS.,
3 bedrooms, sun porch, seat, elec. refrig. Beaut. dec. Call owner, Lonsbeach 3887.

1429 EDGEWATER—NR. RIDGE-GLEN-wood; 5 lge. rms., sun par., gird. and open porches; G.-E.; nr. schs. and trans. Sms. 2386.

6 RMS. AT LAKE—BEAUTIFUL SPACIOUS
Breakf. rm., sun p. 2 baths; 3 apts. bldg.; Rent cut. 855 Margate-ter. Edge. 0846.

4 TO 11 ROOM APTS.—LAKE FRT. LOCA-tion; exceptionally low rent.
H. H. SCHLESINGER CO. SUPERIOR 5178.

LARGE 7 RM. APT. 2 BATHS. SUN PAR.,
slpg. pch. frigid.; near lake, very reas. 900 Margate-ter. Ravenswood 0038.

6 ROOMS, 3 BATHS—
1300 E. Deadrick. Beaut. view of lake. Horan & Farwell, Inc. Whitehall 4560.

7035 GREENVIEW-AV.—5 RMS., 1ST FLR.,
Frigidaire; front and rear pchs.; new ex-terior; $70. Sheridan 9800.

CHEERFUL MODERN 4 AND 5 RM. APTS.
$70 and up. Corner bldg. Frigidaire. L. and bus. See janitor, 1014 Wilson-av.

6 LIGHT RMS., STEAM HTD.; FRIGID-aire, enclosed porch, tile bath, surf. lines and L. 2303 Bleine-pl. Ravenswood 0009.

4 ROOMS AND ALCOVE—2D FLOOR, 444
Wrightwood-av. near town and Lincoln. Parking. Reduced. $150. Phone Diversey 7238.

MOD. 5 RMS., ENCLOSED PORCH, WITH
elec. refrig., $67.50; without, $65. 2d floor, 4 rms., $55. 3 bdrm., 3 bath., $100 mo. rents; immed. Poss. See janitor in bldg. S. HARNSTROM & CO., Lonsbeach 6955.

BIG RENT REDUCTION.
4 and 5 rms., southern exposure, light, airy apts.; Frigidaire; nr. park, schools, Jr. high; excellent transp. 1218 Wilson (3100 Lake).

6 LARGE RMS., COR. APT.
1350 Balmoral-av., cor. Glenwood; tile bath, lge. sun par.; nr. L. bus, surf. trans.; elec. refrig.; light on 4 sides. Nuttall.

IDEAL LOCATION.
New bldg.; 4 large rms., extra bed; refrig. and gas; low rent; 1½ blks. Howard L sta. Front apt. See agent, 1720 Jonquil-ter.

5327 LINCOLN-AV.—A BEAUT. APT.;
lovely large rooms; Crafted walls; arch openings; elec. refrig.; possess. now; $70. Longbeach 8833.

3720 Pine Grove—4 Room.
$60 PER MO. CONCESSION; G. E. REFG.
MGR. ON PREM. L. V. 1370.

NEAR LINCOLN PARK.
2817 Cambridge; very des. 5-6 rms., mod.; very rean to resp. party. Jan. Whit. 7888.

MOD. 4-5-6 R., NR. LAKE.
LARGE PRICE RANGE, $45 TO $123.
E. GERM & SON, 524 DIVERSEY-PKWY.

1507 BRYN MAWR-AV.
5 room apt.; new bldg.; tile bath; Frigid-aire; oil heat. Edgewater 2267.

TO RENT—4 AND 5 ROOM APTS., STRICT-ly modern; Frigidaire refrigerators; Colonial stucco walls, tile baths; free refrigeration; $70 and $85. 3643 GREENVIEW-AV.

5619-25 WAYNE-AV.
4 rms., nr. Bryn Mawr L; free elec. refrig.; rent, reas. See janitor or phone Edgc. 5651.

CUT TO $50-$60—REFRIG.
4-5 rms.; light airy, So. exp., nr. park, stores, Junior High; exc. trans. Ard. 2158.

20TH STORY BUNGALOW
in exclusive Streeterville; 7 rooms, 3 bed-rooms, 3 baths. Superior 4701.

5401 GLENWOOD-AV.
4 rms., large private porch, cor. Balmoral-av.; elect. refrigeration. Nuttall.

6 LGE., MOD. RMS., G. E. REFRIG., 2D
apt., DRIVE, park, all trans. and lake, $75; w. of Bway. 1222 Argyle. Edge 7320.

6 RMS.; STM. HT.; JAN. SERVICE; ELEC.
refrig.; exc. trans.; nr. schools; $55. Apply owners, 2944 Sheridan-rd. Wilmette 0483.

WRIGHTWOOD-AV. 842, NR. L. STA.; 6
rms.; only $60; stm., hot wat.; elec. refr. See janitor or call Randolph 6127.

6 LARGE, LIGHT RMS.—STM. HT.; TILE
bath; refrig.; high grade apt.; good trans. Reas. rental. 5530 N. Artesian. Ard. 1744.

1429 FARWELL—4-5 RMS.; ELEC. REF.,
canvas walls, tile bath, shower, in-dor bed, 1 blk. to L sta. Janitor or Brlar. 6250.

4 TO 11 ROOM APTS.—LAKE FRT. LOCA-tion; exceptionally low rent.
H. H. SCHLESINGER CO. SUPERIOR 5178.

LARGE 7 RM. APT. 2 BATHS. SUN PAR.,
slpg. pch. frigid.; near lake, very reas. 900 Margate-ter. Ravenswood 0038.

6 ROOMS, 3 BATHS—
1300 E. Deadrick. Beaut. view of lake. Horan & Farwell, Inc. Whitehall 4560.

7035 GREENVIEW-AV.—5 RMS., 1ST FLR.,
Frigidaire; front and rear pchs.; new ex-terior; $70. Sheridan 9800.

CHEERFUL MODERN 4 AND 5 RM. APTS.
$70 and up. Corner bldg. Frigidaire. L. and bus. See janitor, 1014 Wilson-av.

6 LIGHT RMS., STEAM HTD.; FRIGID-aire, enclosed porch, tile bath; surf. lines and L. 2303 Bleine-pl. Ravenswood 0009.

4 ROOMS AND ALCOVE—2D FLOOR, 444
Wrightwood-av. near town and Lincoln. Parking. Reduced. $150. Phone Diversey 7238.

MOD. 5 RMS., ENCLOSED PORCH, WITH
elec. refrig., $67.50; without, $65. 2d floor, 4 rms., $55. 3 bdrm., 3 bath., $100 mo. rents; immed. Poss. See janitor in bldg. S. HARNSTROM & CO., Lonsbeach 6955.

BIG RENT REDUCTION.
4 and 5 rms., southern exposure, light, airy apts.; Frigidaire; nr. park, schools, Jr. high; excellent transp. 1218 Wilson (3100 Lake).

6 LARGE RMS., COR. APT.
1350 Balmoral-av., cor. Glenwood; tile bath; lge. sun par.; nr. L. bus, surf. trans.; elec. refrig.; light on 4 sides. Nuttall.

IDEAL LOCATION.
New bldg.; 4 large rms., extra bed; refrig. and gas; low rent; 1½ blks. Howard L sta. Front apt. See agent, 1720 Jonquil-ter.

5327 LINCOLN-AV.—A BEAUT. APT.;
lovely large rooms; Crafted walls; arch openings; elec. refrig.; possess. now; $70. Longbeach 8833.

3720 Pine Grove—4 Room.
$60 PER MO. CONCESSION; G. E. REFG.
MGR. ON PREM. L. V. 1370.

NEAR LINCOLN PARK.
2817 Cambridge; very des. 5-6 rms., mod.; very rean to resp. party. Jan. Whit. 7888.

MOD. 4-5-6 R., NR. LAKE.
LARGE PRICE RANGE, $45 TO $123.
E. GERM & SON, 524 DIVERSEY-PKWY.

1507 BRYN MAWR-AV.
5 room apt.; new bldg.; tile bath; Frigid-aire; oil heat. Edgewater 2267.

TO RENT—4 AND 5 ROOM APTS., STRICT-ly modern; Frigidaire refrigerators; Colonial stucco walls, tile baths; free refrigeration; $70 and $85. 3643 GREENVIEW-AV.

5619-25 WAYNE-AV.
4 rms., nr. Bryn Mawr L; free elec. refrig.; rent, reas. See janitor or phone Edgc. 5651.

CUT TO $50-$60—REFRIG.
4-5 rms.; light airy, So. exp., nr. park, stores, Junior High; exc. trans. Ard. 2158.

20TH STORY BUNGALOW
in exclusive Streeterville; 7 rooms, 3 bed-rooms, 3 baths. Superior 4701.

5401 GLENWOOD-AV.
4 rms., large private porch, cor. Balmoral-av.; elect. refrigeration. Nuttall.

6 LGE., MOD. RMS., G. E. REFRIG., 2D
apt., DRIVE, park, all trans. and lake, $75; w. of Bway. 1222 Argyle. Edge 7320.

6 RMS.; STM. HT.; JAN. SERVICE; ELEC.
refrig.; exc. trans.; nr. schools; $55. Apply owners, 2944 Sheridan-rd. Wilmette 0483.

WRIGHTWOOD-AV. 842, NR. L. STA.; 6
rms.; only $60; stm., hot wat.; elec. refr. See janitor or call Randolph 6127.

6 LARGE, LIGHT RMS.—STM. HT.; TILE
bath; refrig.; high grade apt.; good trans. Reas. rental. 5530 N. Artesian. Ard. 1744.

1429 FARWELL—4-5 RMS.; ELEC. REF.,
canvas walls, tile bath, shower, in-dor bed, 1 blk. to L sta. Janitor or Brlar. 6250.

TO RENT—APARTMENTS.

NORTH.
Four, Five, Six Rooms, and Larger.

5 ROOMS.
OPP. YACHT HARBOR.
425-39 ALDINE-AV.
Spacious, Light Rooms.
ALSO
5 ROOMS,
333 BELDEN-AV.
Opp. Belden-Stratford Hotel.
REASONABLE RENTS.
PETER F. REYNOLDS.
LINCOLN 3633.

2000
LINCOLN PARK WEST
NEW BUILDING.
(2) 4 ROOMS,
(1) 5 ROOM,
$125-$245.
Fronting Lincoln Park.
PETER F. REYNOLDS.
LINCOLN 3633.

4528-30
CLARENDON-AV.
4-5-6 ROOMS,
$80-$125.
Gen. El. Refr.
Large Sunny Rooms;
Opp. Lake and New
Lincoln Park Extension.
PETER F. REYNOLDS,
LONGBEACH 3843. LINCOLN 3633.

CRILLY COURT APTS.
6 large rooms, newly remodeled; running water, electric refrig.; suitable for rooming purposes; $90 per month
Also 6 large rooms, 1701-19 North Park-av., $80 per month.
D. F. CRILLY & CO.,
1706 N. WELLS. PH. LINCOLN 5732.

LOW RENT—GOLD COAST.
6 beaut. all light rms., 2 tile baths, sun par.; lge. priv. balc. porch, incinerator, beaut. large elect. refrig.; will decorate to suit; 1 blk. Lincoln Pk.; golf links, beach, theaters, churches, schools, shopping center; best trans.; 15 min. loop; priced reas. to right party. 2837 CAMBRIDGE.
Phone Central 7732, or at premises.

CO-OP. SUBLEASE
5510 SHERIDAN-RD., 6-7 rms., 3 baths; spacious, delightfully inviting; S. E. and West expos.; unobstructed view of lake; ex-clus. loc.; selective tenancy; rare opportu-nity. Call Longbeach 9577. MR. O'NEILL.

Choice 4 Room Apts.
Free ice, rollaway bed, beautiful corner bldg.; on quiet street, overlooking golf course; all large, light rooms; rent reduced to $60 and $62.50.
2404 AND 2456 GRACE-ST.

3750 SHERIDAN ROAD
5-6-7-8 ROOM APTS.
Large, light rooms; wood burning fireplaces. Colored tile baths; tile swimming pool. Refined atmosphere; restricted tenancy.

1530-36 FARGO-AV.
4-5 rm. apts., high grade bldg.; Crattex walls, steel kit. cabinet, elec. refrig., arch doorway; 2 blocks L. lake; exclusive dist.; 1 block to Evanston-av. El. and Sta. Phone UNIVERSITY 4000. 1218 LUNT. 7000 SHERIDAN.

LOVELY NEW 4 RM. APT.
Mod. decor., tile bath, elec. refrig. free; close to all trans.; no. expos.; abundance sun and air; $65 with 1 month free; 3 mo. conc. 4891 Hermitage-av. Long. 0667.

9 ROOMS—3 BATHS.
Studio duplex with open terr.; will give immediate poss. at reduced rental. Modern fireproof bldg. Substantial tenancy.
CALL BUCK. 4041.

1537 ARDMORE.
Beautiful 5 rm. apt.; enclosed sun parlor, sleeping porch; plenty of air and sunshine; refrigeration. See Maley, 1st apt.

36-42 WALTON-PL.
4-5-6 rms.; large, light apts.; walking dis-tance to Loop; reasonable rent. Thomas A. Garibaldi, Agent, on premises. State 2092.

TODAY'S BARGAIN.
4540 N. Hermitage-av., 6 lg. lt. rms., will decorate to suit tenant; $42.50-$45.
HOWARD 0600. Montrose-av.

2626-2632 Lake View.
Across from Lincoln Park, mod. 5-6-7-9 rm. flats; elec. refrig. free; rent free Jan. on lease.

LIGHT, OUTSIDE RMS., 1ST FL.—2
blks. to lake; immediate possession; rent paid to May 1st; $75. See Mrs. Westlake in office.

1405 JARVIS-AV. — 5-6 RM., LARGE,
light, sun p., slpg. pch., book cases, fire-place, elec. refrig.; 1 blk. L and beach. Janitor. Owner. Lunt. 4223.

4 MODERN RMS.....$50-$55
1822-24 Berteau-av.; corner bldg.; light, airy; exc. trans. Apt. on prem. or Cen. 6480.

BEAUTIFUL 6 ROOM APARTMENT, FUR-nished or unfurnished; great bargain; can be seen all day Wednesday at 4212 N. Hoyne, 2d apartment. Rogers Park 6232.

4601 BROADWAY.
5 rms. $60; near L, bus and surface. See Superintendent, Apt. 25.

4-5 Rm., 912-22 Lakeside-pl.
East of Sheridan, light, cor., elec. ref.; nr. bus. L. Greatly reduced rent; poss. now.

1109 NORTH SHORE-AV.
Mod. 6-7 rm. apts.; newly dec.; elec. refrig. Near L. bus, lake; reas. rent. Apt. on prem.

BEAUTIFUL 5 RM. APT.
Oct., lge. liv. rm., slp. pch., free refrig., gar. 1463 Edgewater-av. Sunny, 3376.

6-7-8 LGE. OUTSIDE ROOMS. 2-3 TILE
baths, large closets; electric refrigeration; dec. & white; $120 to $170. Apply 7200 Irving Park-blvd. Lake View 0486.

5 ROOM APARTMENT NEAR LAKE, BUS
and surface lines; refrigeration, Crattex walls, 2 rooms can be used as bedrooms. Mr. PROUDLOCK, Lake View 9207.

FIVE RMS.—2 BATHS; 6 RMS., 3 BATHS,
beautiful apt. homes; every convenience. 1211 BLVD. near Sheridan-rd. Edgewater.

BEAUT. M. CLASS APT.; 5 LGE. RMS.,
sun par.; htd. slpg. pch.; Frigid.; exc. tr.; reas. 1454 Hollywood, near Clark.

2538 LINCOLN-AV.—6 LARGE RMS.,
3 bedrooms, sun porch, seat, elec. refrig. Beaut. dec. Call owner, Lonsbeach 3887.

1429 EDGEWATER—NR. RIDGE-GLEN-wood; 5 lge. rms., sun par., gird. and open porches; G.-E.; nr. schs. and trans. Sms. 2386.

6 RMS. AT LAKE—BEAUTIFUL SPACIOUS
Breakf. rm., sun p. 2 baths; 3 apts. bldg.; Rent cut. 855 Margate-ter. Edge. 0846.

4 TO 11 ROOM APTS.—LAKE FRT. LOCA-tion; exceptionally low rent.
H. H. SCHLESINGER CO. SUPERIOR 5178.

LARGE 7 RM. APT. 2 BATHS. SUN PAR.,
slpg. pch. frigid.; near lake, very reas. 900 Margate-ter. Ravenswood 0038.

6 ROOMS, 3 BATHS—
1300 E. Deadrick. Beaut. view of lake. Horan & Farwell, Inc. Whitehall 4560.

7035 GREENVIEW-AV.—5 RMS., 1ST FLR.,
Frigidaire; front and rear pchs.; new ex-terior; $70. Sheridan 9800.

CHEERFUL MODERN 4 AND 5 RM. APTS.
$70 and up. Corner bldg. Frigidaire. L. and bus. See janitor, 1014 Wilson-av.

6 LIGHT RMS., STEAM HTD.; FRIGID-aire, enclosed porch, tile bath; surf. lines and L. 2303 Bleine-pl. Ravenswood 0009.

4 ROOMS AND ALCOVE—2D FLOOR, 444
Wrightwood-av. near town and Lincoln. Parking. Reduced. $150. Phone Diversey 7238.

MOD. 5 RMS., ENCLOSED PORCH, WITH
elec. refrig., $67.50; without, $65. 2d floor, 4 rms., $55. 3 bdrm., 3 bath., $100 mo. rents; immed. Poss. See janitor in bldg. S. HARNSTROM & CO., Lonsbeach 6955.

BIG RENT REDUCTION.
4 and 5 rms., southern exposure, light, airy apts.; Frigidaire; nr. park, schools, Jr. high; excellent transp. 1218 Wilson (3100 Lake).

6 LARGE RMS., COR. APT.
1350 Balmoral-av., cor. Glenwood; tile bath; lge. sun par.; nr. L. bus, surf. trans.; elec. refrig.; light on 4 sides. Nuttall.

IDEAL LOCATION.
New bldg.; 4 large rms., extra bed; refrig. and gas; low rent; 1½ blks. Howard L sta. Front apt. See agent, 1720 Jonquil-ter.

5327 LINCOLN-AV.—A BEAUT. APT.;
lovely large rooms; Crafted walls; arch openings; elec. refrig.; possess. now; $70. Longbeach 8833.

3720 Pine Grove—4 Room.
$60 PER MO. CONCESSION; G. E. REFG.
MGR. ON PREM. L. V. 1370.

NEAR LINCOLN PARK.
2817 Cambridge; very des. 5-6 rms., mod.; very rean to resp. party. Jan. Whit. 7888.

MOD. 4-5-6 R., NR. LAKE.
LARGE PRICE RANGE, $45 TO $123.
E. GERM & SON, 524 DIVERSEY-PKWY.

1507 BRYN MAWR-AV.
5 room apt.; new bldg.; tile bath; Frigid-aire; oil heat. Edgewater 2267.

TO RENT—4 AND 5 ROOM APTS., STRICT-ly modern; Frigidaire refrigerators; Colonial stucco walls, tile baths; free refrigeration; $70 and $85. 3643 GREENVIEW-AV.

5619-25 WAYNE-AV.
4 rms., nr. Bryn Mawr L; free elec. refrig.; rent, reas. See janitor or phone Edgc. 5651.

CUT TO $50-$60—REFRIG.
4-5 rms.; light airy, So. exp., nr. park, stores, Junior High; exc. trans. Ard. 2158.

20TH STORY BUNGALOW
in exclusive Streeterville; 7 rooms, 3 bed-rooms, 3 baths. Superior 4701.

5401 GLENWOOD-AV.
4 rms., large private porch, cor. Balmoral-av.; elect. refrigeration. Nuttall.

6 LGE., MOD. RMS., G. E. REFRIG., 2D
apt., DRIVE, park, all trans. and lake, $75; w. of Bway. 1222 Argyle. Edge 7320.

6 RMS.; STM. HT.; JAN. SERVICE; ELEC.
refrig.; exc. trans.; nr. schools; $55. Apply owners, 2944 Sheridan-rd. Wilmette 0483.

WRIGHTWOOD-AV. 842, NR. L. STA.; 6
rms.; only $60; stm., hot wat.; elec. refr. See janitor or call Randolph 6127.

6 LARGE, LIGHT RMS.—STM. HT.; TILE
bath; refrig.; high grade apt.; good trans. Reas. rental. 5530 N. Artesian. Ard. 1744.

1429 FARWELL—4-5 RMS.; ELEC. REF.,
canvas walls, tile bath, shower, in-dor bed, 1 blk. to L sta. Janitor or Brlar. 6250.

TO RENT—APARTMENTS.

NORTHWEST.
General List.

Modern, Beautiful Bldgs.
4415-29 N. LAWNDALE.
2½-3½-4½-5 ROOMS.
LARGE, LIGHT, AIRY.
All refinements, kitchen completely equipped. See to appreciate; very reasonable.
Apply SCHMIDT, entrance 4421, or A. L. Weinschenk, 11 S. La Salle. Cen. 1120.

Also 3924-44 AINSLIE-ST., refrig. See Cassarella, Entr. 3944. 3½-3½-4 rooms.

5 LGE., ALL LIGHT RMS., ENCL. PRCH., stm. ht.; bldg. 3 yrs. old; North-Armitage-Cicero surf. cars. M. & St. P. R. R. Also small frame bldg., rear of 2 flat, stm. ht., hot water, $25. 5115 Bloomingdale. Berk-2631.

NEWLY DECORATED.
2-3-4-5 rm. apts. as low as $42.50. Mod. court bldg. in residential dist.; free elec. re-frig.; conv. transp., schools, churches, stores. Call ESTERBROOK, 6050 Park-blvd.

De Luxe 3½ R., El. Ref., $65.
FREE RENT TILL JUNE 1.
Color tile bath, shower, Crattex walls, in-door bed, wrought iron gates and fixtures. Most beaut. in city. Inq. 5008 Belmont-av.

Facing Park—Elec. Refrig.
5 RMS. $63; 2-3-4 RMS. $40 UP.
18 min. to loop on C.&N.W. Ry.; 3 car lines. Inq. 4616 LINDEN-AV., near Lawrence.

NEW GARDEN APTS.
1-2-3-4-5 RMS., $15 UP. FREE REF.
For the most exceptional value in Portage Park call office of bldg.
Michael Flirtz & Co., 4084 Milwaukee-av.

MODERN 3½ RM. APT.; ELEC. REFRIG.; inador bed; fireplaces and bookcases; good trans.; reas. rent. 3308 Palmer-st. Humboldt 3172, days; Capitol 0304, eves.

One, Two, and Three Rooms.

2133-45 ALICE-PL.: 2 RMS., $27.50-$35; h. w. ht.; light, gas free; nr. North-Leavitt; 15 min. loop. Apt. on prem.
3 RM., WALL BED AND SUN PARLOR, $60. 3334-44 Ainslie-st.

HARDING APTS., 3935 DIVERSEY-AV.—Beau., modern 2-3 rms.; gas, refrig. free. NEW BLDG.—3 RS. ELEC. REFRIG. REAS. rent. 5529 Montrose. Kild. 0302.

Four, Five, Six Rooms, and Larger.

4 AND 5 ROOM APTS,
$42.50 TO $75.
2114-22 N. KEDZIE-AV.
Free elec. refrigeration, inador, shower, numerous closets; park and good trans.
3201-9 ARGYLE, COR. KEDZIE.
4546-64 N. CENTRAL PARK-AV.
Large 3, 4 and 5 rooms at bargain.
AGENT AT EACH BLDG., OR CENT. 6810.

4036-58 CRYSTAL-ST.
1802-8 N. KILDARE-AV.
4 large light rooms, corner bldgs.; Frigid-aire; $50. John St. Clark, 4259 W. Divi-sion-st. Belmont 5810.

4-4½-5 RMS., $50 AND UP.
New corner buildings; large, light, airy apts.; some have electric refrig.; tile walls and showers; open daily, 9 to 5. Sunday 2 to 5. 2737 N. Lavergne-av. Phone Mon-trose 9000.

5 RMS.—LIGHT, AIRY; NEW COR. BLDG.; refrig. free; unusual dec.; canvased walls; archways; steel kit. cabinets; rollaway beds; lge. yard; $58-$57.50, with $65. 3054 N. Kenneth-av. Pensacola 4551.

4 LRG. OUTS. RMS.; BEDRM. AND IN-A-dor shower, screen rear pch., elec. refrig.; 2 min. walk to L and surf. cars. Clarke studios. MEYER. 3335 Wilson. Keystone 8090.

4 ROOM APT., LARGE LIGHT ROOMS, new bldg., in-a-dor, electric refrigeration; excellent transportation; reasonable rent. 3130 Carmen-av. Irving 5338.

WYNCLIFF APTS.—4 RMS.
4100 Potomac, cor. Karlov; lge. lgt. out-side rm., reduced to $47.50. Open Sunday.

5 Rs., $52.50; 4902 Diversey.
Stm. ht.; gas ranges; showers; every con-ven. Bus, str. car trans. Pr. Spauld. 2648.

4 ROOM APTS.; ELECTRIC REFRIGERATION; $65; near elevated; bus at door. Mr. C. Pohl, Belmont 1063, 3033 Logan-blvd.

ADDISON ST., 4831-49 MOD. 4-5 RM. ST. ht.; new. dec.; exc. tr.; $50-$55; conc.; gar. on prem. or Breitenfeld. Kild. 4460.

UNUSUALLY LIGHT AND MODERN 6 room apt. in Fri-dair; garage; New York exc. trans. 4248 N. Albany. Key. 1363.

5 ROOMS, LARGE, VERY CHOICE COR-ner bldg. Barry-av. near Cicero. $60. RALPH H. BEESLEY, 4210 Irving Park.

ELEGANT 4 RM. STOVE OR FURNACE apt.; 1 bedroom, also 5 rm. stove with sl. por.; gentiles; ref. Peters. 4056 Palmer-st.

3052 SUNNYSIDE—4 RMS., REFRIG.; $48. 4431 N. Lincoln—4 rs., p. par., in-dor bed; refrig. Real harrising. Open. Cen. 7737.

5720 WAYNE—HIGH GRADE 5 RMS., SUN par.; refrig. See this snap. Open. Cen. 7737.

3027 LOGAN-BLVD.—6 RMS.; H. W. HEAT; good trans. Belmont 3628.

4-5 R. APTS.—NEW COR. BLDG., INADOR; $50-$60. 3441 Belle Plaine. Ind. 3430.

5 RMS., SLPG. POR., TILE B., H. W. HT.; gd. tr.; gar.; $65. 2953 N. Kilpatrick.

BEAU. 5 RMS. B. W. HEAT; SCHS., SUR-face, L. & Wilmette. $50 mo. Newc. 4015.

3221 N. KEATING-AV.—MOD. 4 RM. ROLL away; frig.; blk. Cicero-Belm. Mon. 2120.

BEAU. 4-5 RM. APTS.—G. E. REFRIG. $50-$60. Stm. ht. 3637 Cullom. Dea. 5101.

3538 N. LAWNDALE—$48.50; 4 RMS., 2 bedrms., stm. ht.; nr. Park View; R.s. sta.

FREE RENT JUNE 1ST.—4-5 RMS. COR.
new, dec., stm.; $45, 1947 N. Kildare.

3514-20 N. HAMLIN-AV.—4 RMS. AND encl. sun pch., stm. ht.; Frigid. $48-$50.

LIGHT 4 RM. APT. FREE FRIGIDAIRE; nr. Kimball L. 3305 Addison. renting reas.

6 RMS., SLP. PCH., FRIGID., H. W. HT.; reduc. rent; exc. tran. 3330 Wilson-av.

4-5 RMS. STEAM HEAT. ELEC. REFR. $36-$61 mo. 3801-3 Cullom. Sheld. 8746.

LOGAN-BLVD., 2804—MOD. 4-5 RMS., IN-a-dor; elec. refr.; exc. tr.; reas. Arm. 8110.

WEST.
General List.

3-4 RM., COLUMBUS MANOR BLDG., 5328 W. Harrison-st.; 2 years old; coved ceil-ings, arched doorways; side lighting; easy layout; ideal trans. and shopping; rental $57.50 and up.

2 ROOMS, EXTRA HIGH GRADE BLDG.; 2 yrs. old; 134 N. Lotus-av.; double plumb-ing; some with staff, canvased walls; the last word in fine detail.

Greenfield Sherman Co.,
5645 W. Madison.
Mansfield 2800.

ULTRA DESIRABLE APTS. 2-3-4-5-6 RMS.
4818 Monroe-st. Refinished like new.
4801 Adams-st., all large, light rms.
4802-6 Van Buren, some dbl. plumb.
Some have fire gas, elec., refrigeration.
CICERO REALTY CO., 407 S. CICERO-AV.

1-2-3-4 Rms. Choice Apts.
ALSO 3 AND 4 RMS. ENG. DSMT. MOD. BLDG. EXCEPTIONALLY REAS.
3-4 RMS.—3 BATHS.
Kempston & Sons, 4038 Quincy-st., or 4012 W. Jackson-blvd. Ph. Columbus 7709. Open evenings until 9 o'clock.

ALGONQUIN APTS.
REDUCED RENTAL.
Large 4-5 rms. and 1-2 room kit apts. Full tile baths, shwrs., new, dec.; all trans. 3637 Belmont-av. Phone MILLARD-AV.

VERY CHOICE APTS.
137 N. Central-av., 3-4-5 rms., newly dec., free refrig.; rent very reas. Janitor on prem.

3-4-5 Rm., 5644 Washington
Bedroom and inador; free refrig.; excellent transportation. Austin 7100.

One, Two, and Three Rooms.

1 LRG. RM. KIT. APT.
$42.50; MOD.; SHWR.; ALSO 3 RMS. Gas and elec. free. $45. 5536 W. Lake-st.

3 ROOM STEAM HEATED APTS., NEAR Madison and Crawford; rent only $35. 4014-16 Wilcox. Belmont 3211.

3 RMS.—STM. IN-A-DOR BED; DEC. TO suit; gd. tr.; adults. 3007 N. Lavergne-av.

3 NICE, CLN. RMS., STOVE HT.; $16 MO. 127 N. Whipple-st.

Four, Five, Six Rooms, and Larger.

4 AND 5 ROOMS,
204 N. Central-av.; beau. lr. rms., open sun pch.; free ref. Many closets. Nr. all trans 4 r., $60; 5 r., $72.50. Jas. on prem Lon. 4575.

4 LARGE, BRIGHT RMS.
Frigidaire, showers & tubs; redecorated; $60-$65. 18 N. Austin-blvd. Apply on prem-ises or phone John S. Clark, 3218 S. Cicero-av. Columbus 2008.

612-614 N. SPAULDING-AV.
4 rooms; light airy, 2 bedrooms; free elec-tric refrigeration, $55-$60.

CHALFONTE APTS., 1508 FULTON-ST.—3 ROOMS, 2 BATHS; ELEC. REFRIG. Also beautiful 5 rm. apt.; low rentals. Ideal residential loc.

REAL ESTATE—SUBURBAN—NORTH.

(Continued from preceding page.)

Evanston—19 minutes to loop.

LINCOLNWOOD, ENG. BRK., 4 BED. rooms, 3 baths, hot water, oil heat, beam. corn lot. $30,000. Wilmette 3740.

Wilmette—22 minutes to loop.

SALE OR RENT—$125, 4 BEDRMS; H. W. H.; garage; large treed lot, 100x150; choice location; fairly new; $16,000; 5-2 terms. 1001 S. SMITH, 424 Linden-av. Wil. 500

Winnetka—26 minutes to loop.

GARLAND—7 RM.; OIL HEAT...$18,000
53 CHURCH; 8 RM., 2 BATH.... 16,000
TWO OUTSTANDING VALUES. OPEN FOR INSPECTION TODAY, 3 TO 6.
HOKANSON & JENKS, INC.,
Winnetka at Wilmette. Wilmette 2929.

REAL ESTATE—SUBURBAN—N. W.

Arlington Heights—33 min. to loop.

ACRES ALL HIGH LAND; IDEAL FOR chicken or rabbit farm. $400 acre; terms. Stacy & Stacy, State 3861.

Barrington—47 minutes to loop.

GORDON CAMERON,
N. Cook-st., Barrington, Ill. Tel. No. 2. Building lots, Estates, Farms, Acres.

Park Ridge—21 minutes to loop.

20 Belle Plaine-av., $7,750.

Residence in 50 ft. lot and garage. Mantel, roll comp. redecorated, part. pb. Phone 6788 C. W. Kitzmann, 523 S. Cicero.

FOR SALE—UNUSUALLY ATTRACTIVE 6 room full stucco living room; beautiful fireplace; hardwood floors throughout; illuminated electric fountain, etc. Reasonable terms. 129 Elmore.

6 RM. BUNG.; LOT 75X150; GAR.; 1 blk. to Lake Mich. sch. 1 blk. to R. R.; golf course. Park Ridge 2972M.

Miscellaneous.

FOOT TILE HENNERY, 300 LAYING hens. Move in tomorrow; income from eggs will cover payments. Easy terms. Address A 196, Tribune. Agents wanted.

REAL ESTATE—SUBURBAN—WEST.

Bowers Grove—42 min. to loop.

ACRES FEET
from C. B. & Q. R. R.; 35 minutes from loop; suitable for home, poultry, and stock; must be sold this week. $225 per acre. Address S K 194, Tribune.

CLOSING WIDOW'S ESTATE

By reduction: mod. 7 rm. home, 3 car gar.; new beam, grds. fine fruit trees; 1 acre; sch. and school; redecor. to suit; owner moved; shown evenings.

Elmhurst—29 minutes to loop.

RECENT PAR.—BEAUTIFUL HOME, one, highly decorated, some heavily wood. Homes for sale and built to order. Small cash payment, balance over. Office 414 E. St. Charles-rd., Elmhurst.

12 RMS. SUN PAR., TILE BATH; FUR. M. (at $5,140); close to schools, stores; sac. $5,950; $900 cash. Address L 282.

ROOM FRAME BUNGALOW—$4,300. $900 cash, $35 mo.; lrg. lot; bsmt.; furn. or unfurn. Open 9 to 6. 150 Tribune.

La Grange—22 minutes to loop.

EARLY NEW 5 RM. RESIDENCE, 2 CAR gar.; $14,500—NEAR BUNGA-LOW. H. R. KRIMWEDE, La Grange 730.

Lombard—23 minutes to loop.

SMALL MODERN COTTAGE HOME—4 rms. and bath; lot 70 ft. wide; 2 blks. to sch.; $750 cash, $35 mo. Address L J 103, Tribune.

Oak Park—16 minutes to loop.

OWNER MUST SACRIFICE SPACIOUS 7 rm. brick bungalow; 2 baths; tiled sun porch; finished in owner's specifications; exc. garage; recessed walls; extra lot 50x75; dining room 14x14; master bedroom 12x22; full tile bath, str., and other features. Price $16,000; $4,000 cash; terms. 1 S. SMITH, 424 Linden-av. Wil. 500

Winnetka—26 minutes to loop.

GARLAND—7 RM.; OIL HEAT...$18,000
53 CHURCH; 8 RM., 2 BATH.... 16,000
TWO OUTSTANDING VALUES. OPEN FOR INSPECTION TODAY, 3 TO 6.
HOKANSON & JENKS, INC.,
Winnetka at Wilmette. Wilmette 2929.

REAL ESTATE—SUBURBAN—N. W.

Arlington Heights—33 min. to loop.

ACRES ALL HIGH LAND; IDEAL FOR chicken or rabbit farm. $400 acre; terms. Stacy & Stacy, State 3861.

Barrington—47 minutes to loop.

GORDON CAMERON,
N. Cook-st., Barrington, Ill. Tel. No. 2. Building lots, Estates, Farms, Acres.

Park Ridge—21 minutes to loop.

20 Belle Plaine-av., $7,750.

Residence in 50 ft. lot and garage. Mantel, roll comp. redecorated, part. pb. Phone 6788 C. W. Kitzmann, 523 S. Cicero.

FOR SALE—UNUSUALLY ATTRACTIVE 6 room full stucco living room; beautiful fireplace; hardwood floors throughout; illuminated electric fountain, etc. Reasonable terms and terms. 129 Elmore.

6 RM. BUNG.; LOT 75X150; GAR.; 1 blk. to Lake Mich. sch. 1 blk. to R. R.; golf course. Park Ridge 2972M.

Miscellaneous.

FOOT TILE HENNERY, 300 LAYING hens. Move in tomorrow; income from eggs will cover payments. Easy terms. Address L 282, Tribune. Agents wanted.

REAL ESTATE—SUBURBAN—WEST.

Bowers Grove—42 min. to loop.

ACRES FEET
from C. B. & Q. R. R.; 35 minutes from loop; suitable for home, poultry, and stock; must be sold this week. $225 per acre. Address S K 194, Tribune.

CLOSING WIDOW'S ESTATE

By reduction: mod. 7 rm. home, 3 car gar. with 1 acre beau. grds., fine fruit trees; sch. and school; redecor. to suit; owner moved; shown evenings.

Elmhurst—29 minutes to loop.

RECENT PAR.—BEAUTIFUL HOME, one, highly decorated, some heavily wood. Homes for sale and built to order. Small cash payment, balance over. Office 414 E. St. Charles-rd., Elmhurst.

12 RMS. SUN PAR., TILE BATH; FUR. M. (at $5,140); close to schools, stores; sac. $5,950; $900 cash. Address L 282, Tribune.

ROOM FRAME BUNGALOW—$4,300. $900 cash, $35 mo.; lrg. lot; bsmt.; furn. or unfurn. Open 9 to 6. 150 Tribune.

La Grange—22 minutes to loop.

EARLY NEW 5 RM. RESIDENCE, 2 CAR gar.; $14,500—NEAR BUNGA-LOW. H. R. KRIMWEDE, La Grange 730.

Lombard—23 minutes to loop.

SMALL MODERN COTTAGE HOME—4 rms. and bath; lot 70 ft. wide; 2 blks. to sch.; $750 cash, $35 mo. Address L J 103, Tribune.

Oak Park—16 minutes to loop.

OWNER MUST SACRIFICE SPACIOUS 7 rm. brick bungalow; 2 baths; tiled sun porch; finished in owner's specifications; exc. garage; recessed walls; extra lot 50x75; dining room 14x14; master bedroom 12x22; full tile bath, str., and other features. Price $16,000; $4,000 cash; terms. 1 S. SMITH, 424 Linden-av. Wil. 500

Winnetka—26 minutes to loop.

GARLAND—7 RM.; OIL HEAT...$18,000
53 CHURCH; 8 RM., 2 BATH.... 16,000
TWO OUTSTANDING VALUES. OPEN FOR INSPECTION TODAY, 3 TO 6.
HOKANSON & JENKS, INC.,
Winnetka at Wilmette. Wilmette 2929.

REAL ESTATE—SUBURBAN—N. W.

Arlington Heights—33 min. to loop.

ACRES ALL HIGH LAND; IDEAL FOR chicken or rabbit farm. $400 acre; terms. Stacy & Stacy, State 3861.

Barrington—47 minutes to loop.

GORDON CAMERON,
N. Cook-st., Barrington, Ill. Tel. No. 2. Building lots, Estates, Farms, Acres.

Park Ridge—21 minutes to loop.

20 Belle Plaine-av., $7,750.

Residence in 50 ft. lot and garage. Mantel, roll comp. redecorated, part. pb. Phone 6788 C. W. Kitzmann, 523 S. Cicero.

FOR SALE—UNUSUALLY ATTRACTIVE 6 room full stucco living room; beautiful fireplace; hardwood floors throughout; illuminated electric fountain, etc. Reasonable terms and terms. 129 Elmore.

6 RM. BUNG.; LOT 75X150; GAR.; 1 blk. to Lake Mich. sch. 1 blk. to R. R.; golf course. Park Ridge 2972M.

Miscellaneous.

FOOT TILE HENNERY, 300 LAYING hens. Move in tomorrow; income from eggs will cover payments. Easy terms. Address L 282, Tribune. Agents wanted.

REAL ESTATE—SUBURBAN—WEST.

Bowers Grove—42 min. to loop.

ACRES FEET
from C. B. & Q. R. R.; 35 minutes from loop; suitable for home, poultry, and stock; must be sold this week. $225 per acre. Address S K 194, Tribune.

CLOSING WIDOW'S ESTATE

By reduction: mod. 7 rm. home, 3 car gar. with 1 acre beau. grds., fine fruit trees; sch. and school; redecor. to suit; owner moved; shown evenings.

Elmhurst—29 minutes to loop.

RECENT PAR.—BEAUTIFUL HOME, one, highly decorated, some heavily wood. Homes for sale and built to order. Small cash payment, balance over. Office 414 E. St. Charles-rd., Elmhurst.

12 RMS. SUN PAR., TILE BATH; FUR. M. (at $5,140); close to schools, stores; sac. $5,950; $900 cash. Address L 282, Tribune.

ROOM FRAME BUNGALOW—$4,300. $900 cash, $35 mo.; lrg. lot; bsmt.; furn. or unfurn. Open 9 to 6. 150 Tribune.

La Grange—22 minutes to loop.

EARLY NEW 5 RM. RESIDENCE, 2 CAR gar.; $14,500—NEAR BUNGA-LOW. H. R. KRIMWEDE, La Grange 730.

Lombard—23 minutes to loop.

SMALL MODERN COTTAGE HOME—4 rms. and bath; lot 70 ft. wide; 2 blks. to sch.; $750 cash, $35 mo. Address L J 103, Tribune.

Oak Park—16 minutes to loop.

OWNER MUST SACRIFICE SPACIOUS 7 rm. brick bungalow; 2 baths; tiled sun porch; finished in owner's specifications; exc. garage; recessed walls; extra lot 50x75; dining room 14x14; master bedroom 12x22; full tile bath, str., and other features. Price $16,000; $4,000 cash; terms. 1 S. SMITH, 424 Linden-av. Wil. 500

REAL ESTATE—SUBURBAN—SOUTH.

Blue Island—25 minutes to loop.

BRICK, THRIVING business and factory loc. 2 lots, 50x125 ea. Price $13,500. Ph. Blue Island 1190.

Burnham—

APT. 5 STORY
for sale to $33,000.
Beverly 2250.

Calumet City—

EQUITY $20,000
North for smaller and home $7,500. Owner, Superior 3861.

Chicago Heights—

APT. 6 STORY
for sale to $33,000.
Beverly 2250.

Dixmoor—

EQUITY $20,000
North for smaller and home $7,500. Owner, Superior 3861.

Flossmoor—

APT. 6 STORY
for sale to $33,000.
Beverly 2250.

Glenwood—

EQUITY $20,000
North for smaller and home $7,500. Owner, Superior 3861.

Hazelcrest—

APT. 6 STORY
for sale to $33,000.
Beverly 2250.

Homewood—

EQUITY $20,000
North for smaller and home $7,500. Owner, Superior 3861.

Lansing—

APT. 6 STORY
for sale to $33,000.
Beverly 2250.

Markham—

EQUITY $20,000
North for smaller and home $7,500. Owner, Superior 3861.

Matteson—

APT. 6 STORY
for sale to $33,000.
Beverly 2250.

Olympia Fields—

EQUITY $20,000
North for smaller and home $7,500. Owner, Superior 3861.

Park Forest—

APT. 6 STORY
for sale to $33,000.
Beverly 2250.

Richton—

EQUITY $20,000
North for smaller and home $7,500. Owner, Superior 3861.

Riverdale—

APT. 6 STORY
for sale to $33,000.
Beverly 2250.

Robbins—

EQUITY $20,000
North for smaller and home $7,500. Owner, Superior 3861.

Thornton—

APT. 6 STORY
for sale to $33,000.
Beverly 2250.

Worth—

EQUITY $20,000
North for smaller and home $7,500. Owner, Superior 3861.

REAL ESTATE—SUBURBAN—SOUTH.

Blue Island—25 minutes to loop.

BRICK, THRIVING business and factory loc. 2 lots, 50x125 ea. Price $13,500. Ph. Blue Island 1190.

Burnham—

APT. 5 STORY
for sale to $33,000.
Beverly 2250.

Calumet City—

EQUITY $20,000
North for smaller and home $7,500. Owner, Superior 3861.

Chicago Heights—

APT. 6 STORY
for sale to $33,000.
Beverly 2250.

Dixmoor—

EQUITY $20,000
North for smaller and home $7,500. Owner, Superior 3861.

Flossmoor—

APT. 6 STORY
for sale to $33,000.
Beverly 2250.

Glenwood—

EQUITY $20,000
North for smaller and home $7,500. Owner, Superior 3861.

Hazelcrest—

APT. 6 STORY
for sale to $33,000.
Beverly 2250.

Homewood—

EQUITY $20,000
North for smaller and home $7,500. Owner, Superior 3861.

Lansing—

APT. 6 STORY
for sale to $33,000.
Beverly 2250.

Markham—

EQUITY $20,000
North for smaller and home $7,500. Owner, Superior 3861.

Matteson—

APT. 6 STORY
for sale to $33,000.
Beverly 2250.

Olympia Fields—

EQUITY $20,000
North for smaller and home $7,500. Owner, Superior 3861.

Park Forest—

APT. 6 STORY
for sale to $33,000.
Beverly 2250.

Richton—

EQUITY $20,000
North for smaller and home $7,500. Owner, Superior 3861.

Riverdale—

APT. 6 STORY
for sale to $33,000.
Beverly 2250.

Robbins—

EQUITY $20,000
North for smaller and home $7,500. Owner, Superior 3861.

Thornton—

APT. 6 STORY
for sale to $33,000.
Beverly 2250.

Worth—

EQUITY $20,000
North for smaller and home $7,500. Owner, Superior 3861.

REAL ESTATE—FARM LANDS.

Illinois.

SAC. 10 AC., CONC. RD., NR. ELEC. STA., 1 hr. loop; need cash. Sheldrake 4044.

Michigan.

10 ACS., S. W. MICH., LEVEL, FERTILE soil, 6 rm. hse., barn, henhse., on rd.; ideal for poultry, rabbits, etc.; only $1,250. Owner, 1 mile S. Bangor, Mich.

A—30 CLRD., TIMBER, 3 MI. R. R., new hse., barn, orch'd, $1,850; $200 cash, $15 mo. Evans-Tinney Co., Fremont, Mich.

A—NR. RESORTS, S. W. MICH.—160 acs.; good bldgs.; mostly alfalfa; $1,200; $200 cash. Kneeland, 140 S. Dearborn-st.

A FARM AND BLDGS.—$1,500; $500 down; $10 mo.; good sale. 4019 Lake Pk.

FOR S. W. MICH. FARMS, GAS STA., SEE Evans, U. S. 12 Hway, Hartford, Mich.

Wisconsin.

800 LINE LAND GRANT LANDS IN UPper Wisconsin; free information; ask for booklet No. 53; homeseekers' rates. Address S. Winton Land Dept., Soo Line Ry., Minn.

CHOICE FARM LANDS—IN ONE OF THE best dairy sections of Wisconsin. Good clay loam soil. Easy terms. Write for booklet. Information free. C. Drive quit claim deed to you for free round trip

LOGGED LAKE LAND—CUT OVER FARM Largest selection in Wisconsin. EDWARD HINES FARM LAND CO., Room 2106, 400 W. Madison-st., Chicago.

Miscellaneous.

FREE BOOKS ON MINES IN DAKOTA, MONtana, Idaho Wash., Ore., about farms, land, coal, for grain, live stock, dairying, poultry, homeseekers' information, etc. Write Complete information, 2nd floor, Great Northern Bldg., St. Paul, Minn.

REAL ESTATE—MISCELLANEOUS.

WILL TAKE OUT-OF-TOWN PROP., FARM, or imp. equities as partial pay. on my home either. 1 or 10. 1 block 50x150 ft.; 4 blks. to beach; golf course; imp. in 2 seasons. ex. trans.; 37 min. to loop. Ice trains daily. Ripe for improvements. Owner, 2 E. 43rd. Tribune.

REAL ESTATE WANTED.

For Cash.

4 RM. MOD. BUNG.—2 BATHS; SMALL down and mo. payments; n. or n.w. R.P. 2327 CASH FOR YOUR EQUITIES IN IMPROVED real est. Address M 134, Tribune.

REAL ESTATE WANTED.

For Cash

WTD.—A HOME OR APT. BLDG. FOR CASH and high grade Chgo. vacant clear; owners only. Address F C 224, Tribune.

PRIV. PARTY WILL BUY BLDGS. OR LOTS in and around Chgo. Clear or subject to encumbrance. Address T F 523, Tribune.

HAVE CUSTOMERS WITH CASH FOR Chicago business, commercial property. FRANKENSTEIN & CO., 208 LA SALLE-ST.

By Brokers.

WILL SELL OR TRADE YOUR PROPERTY at once. Mr. Manus, Rm. 806, 310 S. Mich.

REAL ESTATE FOR EXCHANGE.

Apartments.

CO-OP. 5 LARGE RMS., 2 BATHS, FINest fireproof bldg.; excellent financial condition for clear residential vacant. Phone Midway 1326.

WANT 6 OR 12 APT. NORTH FOR LAKE view stove heated, subject to 1st mortgage; equity $15,000; will add $10,000 cash. Columbine Norman, 4610 N. Clark-st.

CLEAR 3 APT. AND $2,000 CASH FOR 6 apt. subject to one mtge. only. C. W. HOFF & CO., Rode Park 2215.

Houses.

OXFORD-RD., KENILWORTH—9 RMS., 2 baths; 2 car garage; exclusive sect.; lot 100x150; 5 blks. to lake, R. R. and elec. lines. Mtge. $20,000. Also beaut. country home on Fox River, McHenry Country Club Sect., 9 rms., studio, liv. rm., etc. Trade one or both for high class 2 or 3 apt. N. Longbeach 4634.

WILL TRADE SUBURBAN HOUSE, GRND value $7,500 will trade one or all of 16 suburban lots for property anywhere United States; what have you—
WM. J. GIBBONS, 134 N. LA SALLE-ST. ROOM 400, PHONE FRANKLIN 0554.

WILL TRADE MY 6 RM. HOUSE, NEAR Lake Mich., 75 min. to loop, for vacant lots. Frontage as pt. payment. Address M S 157, Tribune.

Vacant.

WILL EXCH. MY EQUITY IN 1 OR 5 BEAU. homesites, each 50x150 ft.; 4 blks. from beau. golf course; for small farm in Minn. Mich. or Wis.; some impr.; no assmts.; small pay. Address M F 494, Tribune.

WILL EXCH. MY EQUITY IN 3 BEAUT. restricted homesites with imp. in and paid for; 5 blks. from beaut. golf course, for 5 rm. bungalow equity; will assume mo. payments. Address M F 493, Tribune.

WANTED—GOOD EQUITY IN 10 FLAT OR larger for my $20,000 worth of clear Chicago vacant. Address N 278, Tribune.

WILL EXCHANGE FOR WHAT HAVE YOU my residence lots in good neighborhood; no brokers. Address H N 540, Tribune.

Farms and Acres.

160 AC. DAIRY, STKD., 65 M. N. W., EXC. corn land, for 1st mtg. bonds, c. d. and gen. mtg. vacant. Address L 800, Tribune.

APTS. WANTED—FOR CASH, FOR FARMS. Address M E 24, Tribune.

REAL ESTATE LOANS.

First Mortgage.

1ST, 2D, 3D MTGS. REFINANCED AT LOWest rates of int.; no comm. charge; will also finance down paymt. toward purchase of home in responsible people. By private party. Address P P 321, Tribune.

WANTED—1ST MTG. $6,500 ON GUARAnteed lease and garage bldg.; value $25,000. Responsible party. Wellington 5965.

INSURANCE FUNDS TO LOAN $25,000 UP ONLY WITH LARGE MARGIN OF SECURITY. Henry A. Knott, 112 W. Adams-st.

WE WILL REFINANCE MODERN APTMT. bldgs. 12 apts. or over, to distress or underforced. Owners only. Address L M 62, Tribune.

1ST MORTGAGES—LOANS ON IMPROVED Chicago property. A. W. Weil & Co., Inc., 6136 Broadway. Rogers Park 2840-41.

Junior Mortgage.

2D MORTGAGE LOANS.

This old established industrial banking house, which has served so many others in Chicago, is prepared to take care of second mortgage financing for you.

TRUSTEES SYSTEM SERVICE.

LOOP OFFICE, TRUSTEES SYSTEM BLDG. N. E. COR. WELLS AND LAKE-STS. (NEAR Lincoln) 2031 W. MADISON-ST. (Near Kedzie) 724 W. 63D-ST. (Near Halsted)

2D MORTGAGE LOANS.

PERSONAL HOME MORTGAGE COMPANY.
105 W. Madison-st. Franklin 5700.

2D MORTGAGE LOANS SINCE 1906. Made, bought, loaned on; you get money in one day. Ask any bank about us. SIMMONS BROS., 69 W. Washington-st.

LOANS.

Personal, Property, and Salary.

MONEY FOR TAXES

And Other Obligations

$10 TO $300

THE METRO LOAN PLAN enables you to obtain any amount up to $300 quickly and confidentially.

METRO allows as long as 25 months to repay or, if you prefer, you may pay all or part at any time. Interest is regulated by state law and is charged only for the time you use the money.

You may secure full particulars of METRO SERVICE without obligation by calling at any one of the nine conveniently located offices.

AN OFFICE IN YOUR NEIGHBORHOOD.

METRO—LOOP:
120 S. State-st., Rm. 800. Randolph 8468.

METRO—NORTH:
4803 Lincoln-av., Rm. 215. Longbeach 8457.

METRO—ROGERS PARK:
1791 Howard-st., Rm. 212. Rogers P. 6754.

METRO—NORTHWEST:
4012 Milwaukee-av., Rm. 307. Arcadia 0443.

METRO—WEST:
9 S. Kedzie-av., Room 231. Kedzie 1437.

METRO—OAK PARK:
137 Marion-st., Room 206. Village 6886.

METRO—SOUTH:
6305 Cottage Grove, R. 305. Hyde P. 0604.

METRO—SOUTHWEST:
6314 S. Western-av., R. 201. Prospect 8130.

METRO—ROSELAND:
11112 S. Michigan, Rm. 220. Pullman 6615.

METRO LOAN CO.

BUSINESS ESTABLISHED 1887.

LOANS SALARY OR FURNITURE

We realize when you are in need of money you want it at once. It is our aim to make all salary loans on your first call at our office. Furniture loans made the same day you apply.

Imperial Credit Co.

UNDER STATE SUPERVISION.
Suite 1100. 30 W. Washington-st.
FRANKLIN 8078.

When Borrowing Money

FIRST—Deal with a reputable firm that has held the confidence and good will of Chicagoans for 28 years.
SECOND—Arrange your loan in any amounts up to $300 on your salary or furniture.
THIRD—Choose the repayment plan that will best suit your convenience.
FOURTH—Make no mistake. Call

T. B. WARD

8 S. DEARBORN-ST.
Room 612. Phone Randolph 2060.

Loans to Employed People.

Amount of loan.	Total charges.	Cash you receive.	10 mthly. payments.
$100	$ 6	$ 92	$10
200	16	184	20
300	24	276	30

NO OTHER CHARGE.
LOANS ON STOCKS LISTED AT $5 or over—any amount. Cash at once.

CAPITAL SECURITIES CO.,
72 W. Washington-st. Randolph 2410.

LOANS ON FIRST CALL.

$10 TO $300. LEGAL RATE.
Salary or Furniture.

PAY OFF ALL DEBTS BY MASON METHOD GET EXTRA CASH. CONFIDENTIAL. ESTAB. 25 YEARS. STATE SUPERVISED

Mason Financial Co.,

CENTRAL 3516. R. 910, 8 S. DEARBORN.

BUSINESS LOANS.

Up to $10,000 on the equipment of factories, restaurants, laundries, hotels, rooming houses, trucks, etc.; easy time payments. Also loans on accounts receivable, etc. F. BOLAND, 218 W. Randolph. Frank. 1066.

Character-Salary Loans.

$100 to $2,500.

Combine your obligation into one loan. WOODLAWN WINSETT SYSTEM
R. 200, 6th and Woodlawn. Fair. 4234.
OPEN EVERY EVENING UNTIL 8:30.

CHARACTER LOANS.

West Suburban Finance and Thrift Co.
1611 LAKE-ST., OAK PARK. Euclid 2662.

SALARY AND FURNITURE LOANS—
$30 to $300; best rates.
ARTHUR A. KERD,
115 S. Dearborn-st., Rm. 604. Central 7166.

LOANS $10 to $300 IN 24 HOURS. See these boys for nearest location. PERSONAL FINANCE CO. OR BENEFICIAL LOAN SOCIETY.

LOANS—$10 TO $300.
HARRY PALMER & CO.,
163 W. Washington, Rm. 311. Rand. 1090.

LOANS.

Personal, Property, and Salary.

CASH at lower rates....

The Nationally Advertised Household Loan Plan offers cash loans of $30 to $300 to husbands and wives at reasonable rates.

Loans above $100 and up to $300 are made at a rate almost one-third lower than the lawful maximum.

The only signatures required are those of husband and wife.

LOOP:
77 W. Washington, 10th fl. State 0181
105 W. Monroe, 5th fl. Central 2350
105 W. Madison, 14th fl. Frank. 0885.

NEW ROGERS PARK OFFICE:
1737 Howard-st., 2d fl. Rogers Park 8320

WEST:
4010 W. Madison-st., 4th fl. Kedzie 0764.
9 S. Kedzie-av., 3d fl. Van Buren 0100.

CICERO-BERWYN:
6012¼ W. 22d-st., 2d floor. Cicero 8400.

OAK PARK:
1140 Lake-st., 3d fl. Euclid 503.

NORTHWEST:
2800 Milwaukee-av., 5th fl. Capitol 3440.
4710-18 Irving Park, 2d fl. Pensacola 4570.

NORTH:
1951 Irving Park, 2d fl. Buckingham 1000.
4753 Broadway, 11th fl. Longbeach 7163.

SOUTH:
841 E. 63d-st., 4th fl. Plaza 8360.
736 E. 63d-st., 2d fl. Fairfax 2839.
6856 S. Halsted-st., 2d fl. Englewood 5534.

SOUTHWEST:
6255 S. Ashland, 2d fl. Hemlock 4510.
2365 W. 63d-st., 2d fl. Republic 4472.

SOUTH CHICAGO:
9130 Commercial, 2d. South Chicago 0103.

ROSELAND:
11106 S. Michigan, 2d fl. Commodore 3880.

ALSO HOUSEHOLD OFFICES
In Joliet, Aurora, Rockford, Waukegan, Kenosha, Racine, Hammond, and Gary.

HOUSEHOLD

Finance Corporation

IMMEDIATE LOANS

$50 to $300

On Your Signature Only

ON YOUR SIGNATURE ONLY is the modern, quicker method of making loans.

We have perfected this exceptional plan to make borrowing more simple—to eliminate every possible delay and to keep your request absolutely confidential.

You get the full amount of the loan. There are no fees, fines, or deductions.

Repay any day, week, or month, and pay ONLY for the actual time you keep the loan.

You can telephone any one of our offices and make your request, then call in person and obtain the loan.

This service is usually rendered within 15 minutes after your request is received.

Call and learn—you will be delighted with our service.

SIX CONVENIENT OFFICES.

LOCAL LOAN CO.

UNDER STATE SUPERVISION.

27 W. WASHINGTON. RANDOLPH 6210
1212 N. ASHLAND. BRUNSWICK 3100.
6355 S. HALSTED. WENTWORTH 4150.
4012 MILWAUKEE-AV. AVENUE 1400
1 S. CRAWFORD. KEDZIE 5900.
8 N. OGDEN-AV. HAYMARKET 4700.

TELEPHONE

for an Immediate Loan

If not convenient to call on us personally, just PHONE our nearest office and our representative will call at your home and make all necessary arrangements for an IMMEDIATE LOAN. A real interest is taken in your affairs in a private, confidential interview.

Prompt, Courteous Service.

CITIZENS LOAN ASS'N

SOUTH SIDE OFFICES OPEN EVERY EVENING UNTIL 8 P. M.

WOODLAWN.
6240 Cottage Grove. Fairfax 0800.

ENGLEWOOD.
6306 S. Halsted, rm 221. Englewood 6770.

SOUTH SHORE
1625 E. 79th-st. South Shore 8430.

LOOP.
8 S. Dearborn, rm. 408. Randolph 3521.

Money Immediately $10 to $300 For All Purposes

On Furniture or Salary.

Dignified, confidential service. Loans made at legal rates without investigations among friends, relatives, or tradespeople.

Payments Arranged to Suit Your Convenience.

Loans made throughout Chicago and all suburbs. Let us serve you in your need of money for winter bills, TAXES and other spring expenses.

COME IN, WRITE, OR PHONE.

C. C. ERD

Established 43 years.
7 S. DEARBORN-ST., ROOM 916.
PHONE CENTRAL 4733-4734.

CONFIDENTIAL LOANS, $50 TO $300.

Legal rates; state supervision. Individual, confidential service.

CHICAGO FINANCE CO.,
Room 1301, 11 S. La Salle-st.
Call or phone Central 1060.

STOCKS AND BONDS.

DO NOT SACRIFICE
YOUR REAL ESTATE BONDS.

WE PAY

HIGHEST PRICES FOR GOOD OR DEFAULTED BONDS, CERTIFICATES OF DEPOSIT AND STOCKS. CASH FOR ALL TRANSACTIONS. WRITE US TODAY. NO OBLIGATION.

CHICAGO NATIONAL
MORTAGE SERVICE,
11 S. LA SALLE-ST. CHICAGO, ILL.

WE BUY 1ST MORTGAGE REAL ESTATE BONDS.

What have you?
Write us just what you have, or call at our office.
Highest Cash Market Prices Paid.

Anderson, Plotz & Co., Inc.,
29 S. La Salle-st. Chicago.
Phone Franklin 8467.

BEST FIGURE FOR DEFAULTED BONDS. Call or write Rm. 509, 11 S. La Salle.

FINANCIAL.

We Can Get You Out of Debt.

Wage earners and salaried men under pressure of debt can learn how to pay off without embarrassment or added interest burdens. AMERICAN AMORTIZATION COMPANY, 20 La Salle-st.

BUILDING MATERIALS.

POSITIVELY LOWEST PRICES IN TOWN on doors, mouldings, roofing, and any kind of lumber or millwork; $1 souvenir FREE if you present this ad. Chicago Millwork Clearing House, 2431-33 Irving Park-blvd. Keystone 7370.

WRECKING BLOCK OF 31 GRADE apartment building, 61st and Ellis; all material for sale at bare prices. Vickerman 6000.

BILLIARDS AND BOWLING.

RECULIT TABLES, LOW AS $160. The BRUNSWICK-BALKE-COLLENDER CO. 623-633 S. Wabash. Wabash 4620.

AUTOMOBILES FOR SALE.

Bird-Sykes

Est. 1903. Graham-Paige Dist.
28 Years on Michigan-av.
Selling High-Grade Cars.

2211 S. MICHIGAN-AV.

BIG REDUCTION

FOR
QUICK SALE
See These Buys and SAVE MONEY!

Buick '29 Master 6 Sedan	$ 585
Buick Master 6 Sedan	195
Buick Standard 6 Sedan	95
Cadillac 63 Phaeton	195
Chevrolet 1929 Roadster	345
Chevrolet Coupe	95
Cadillac 314 Custom Sedan	675
Chrysler 1929 65 Sedan	495
Chrysler 1929 65 Coupe	525
Dodge 1929 Victory Sedan	295
Graham-Paige 835 Sedan	725
Graham-Paige '30 Spec. 8 Sedan	1,250
Graham-Paige 629 Town Sedan	665
Graham-Paige 621 Sedan	565
Graham-Paige 827 De Luxe Sedan	985
Graham-Paige 614 Sedan	545
Graham-Paige 615 Sedan	585
Graham-Paige 612 Sedan	565
Graham-Paige '29 827 Coupe	1,075
Graham-Paige 612 De Luxe Roadster	595
Graham-Paige 615 Sedan	625
Graham-Paige 629 De Luxe Sedan	695
Graham-Paige 621 Sedan	575
Graham-Paige 615 1929 Coupe	675
Graham 1930 837 Phaeton, spec.	1,475
Hudson 1929 Sedan	625
Hupp Big 8 1929 Sedan	775
Jewett Sedan or Touring	185
Kissel Sedan 4 door	165
Marmon 1929 Sedan	695
Paige 8, 885, Sedan 4 speed	275
Peerless 8pt. Phaeton, A-1 spd	295
Oakland 2-dr. Sedan	95
Pontiac 1929 2-dr. Sedan	425
Pontiac 1929 Roadster	295
Willys-Knight 1929 Coupe	375

VERY LIBERAL TERMS.

Open Eves. and Sunday. Calumet 1080.

AUBURN 8 ROADSTER.

Late model with spacious rumble seat, new tires, side mounts, and many extras. This is one of the snappiest looking Roadsters we ever saw, and it runs like clockwork. Only $445. Terms. Studebaker Sales, 26th and Michigan.

AUBURN 1931 SEDAN.

NEWEST TYPE, WIRE WHL. EQPMT., 1 MO. OLD; PRICE $885, TMS.
1143 DIVERSEY.

AUBURN—6 ROADSTER; WIRE WHEELS; rumble seat; in town; $295. terms. Fitzpatrick, 6555 Cottage Grove. Alw. open.

Buick '30, 7 Pass. Sedan.

Driven by one family since new; not a scratch on car; new car condition; GUARANTEED. Sell today for less than ⅔ original cost. Buick Motor Co. Factory Branch, 2031 Calumet-av. Calumet 5000.

BUICK 1931 SEDAN.

Model 8-67, pract. new, 4 door, synchromesh transmission. Demountable wood whls., new car guar. $400 down, bal. 18 months. MOSS, 6529 Cottage Grove, Plaza 5000.

Buick '30 Sedan, $795.

Model 47 5 pass. Cannot be distinguished from new. Best buy in Chicago. Terms.

2491 Milwaukee-av.

BUICK—LATE 1929 MASTER SPORT CPE. 6 wire wheels; rumble seat; beautiful maroon; car is actually just like new. Guaranteed perfect; $775; terms or trade. 3333 W. Madison-st. Always open.

BUICK—'29-47 MASTER 6 SEDAN....$765

FAGET BUICK CO.,
6445 S. Western-av. Prospect 0504.

Buick 1930 Big 6 Sedan.

De Luxe, 6 wood wheels, side mts.; radio, hot water heater, spotlight, trunk rack, etc. Priced right. Terms. 5107 N. Clark-st.

BUICK—MARQUETTE COACH, 1930; AL most new; mechanically right; terms trade $450; Anderson Motor Sales, 7502 E. Halsted. Vincennes 7300.

BUICK—LATEST 1929 MOD. 29-47; NEW tires; mech. perf.; finish like new; heater and many extras; $695. 90 day guarantee; trade. McFARLAND-KEENAN CO., 7647 S. Halsted.

BUICK—LATE 1930 DE LUXE 5 PASS. Coupe; 6 wire wheels, side mounts; car is just like new. Guaranteed perfect bargain; terms, tr. 3333 Madison, Alw. open.

BUICK 1931 STR. 8 SEDAN.

LITTLE MILEAGE; REAL SAVINGS; TMS., $385 DOWN. 1143 DIVERSEY-BLVD.

BUICK—1930 5 PASS. SEDAN, DRIVEN very little. Absolutely best buy in Chicago. Very small payment will handle. Lowest finance in Chicago. 140 E. 23d.

BUICK—LATEST 1930, MODEL 57 SEDAN. Natural wood whls.; run very little. Like new. $1050. Ind. 4042 Washington, 3d ave.

BUICK—LATEST '30 MAST. 4 DR. SEDANS, $850 and up; 4 to pick from; 90 day guar. Terms or trade. 1801 W. 63d-st. Alw. open.

BUICK—MASTER 6, 2 DOOR, 5 PASS. SEdan; privately driven 2 summers. Sacrifice at $250 cash. Res., 4514 Irving Pk.-blvd.

BUICK—STANDARD 4 DOOR SEDAN, $95. 6 whl. brakes, balloon tires; tms., trade. ALWAYS OPEN. 2810 W. MADISON.

BUICK—LATEST 1929 5 PASS. SEDAN; $495; used little; fully guar.; tms. trade. ALWAYS OPEN. 2810 W. MADISON.

Chicago Daily Tribune
THE WORLDS GREATEST NEWSPAPER

WEDNESDAY, APRIL 8, 1931

Cermak Swept into Mayor's Office by Record 191,916 Plurality Over Mayor Thompson

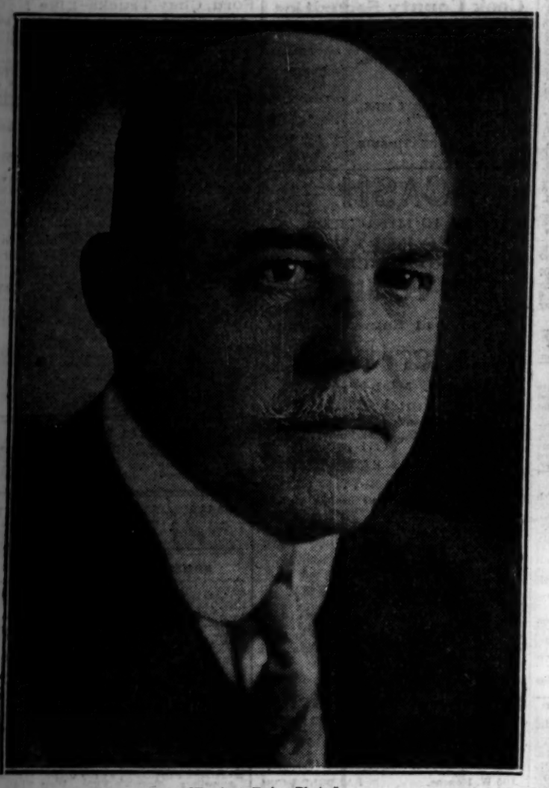

[Harris & Ewing Photo.]

SPEAKER LONGWORTH ILL WITH PNEUMONIA. Nicholas Longworth, speaker of house of representatives, stricken in Aiken, S. C. Doctors say the crisis will be reached today. *(Story on page 1.)*

TWO REPUBLICANS AND DEMOCRAT ELECTED TO MINOR OFFICES. Left to right: James A. Kearns, Republican, chosen city treasurer; Peter J. Brady, Democrat, elected city clerk, and Edward B. Casey, Republican, named by voters for vacancy in Municipal court. *(Story on page 3.)*

[TRIBUNE Photo.]

DEMOCRATS CELEBRATE IN LOOP AFTER CERMAK WINS BY 191,916. Scene at Randolph and Clark streets last night after A. J. Cermak had been elected mayor by largest plurality ever recorded in race. The cries of the victors resounded in City Hall headquarters of defeated Mayor Thompson. *(Story on page 1.)*

[Acme Photo.]

GOES TO BEDSIDE. Alice Roosevelt Longworth, whose husband is seriously ill. *(Story on page 1.)*

[Acme Photo.]

FATHER STRICKEN. Paulina Longworth, who awaits outcome of father's illness. *(Story on page 1.)*

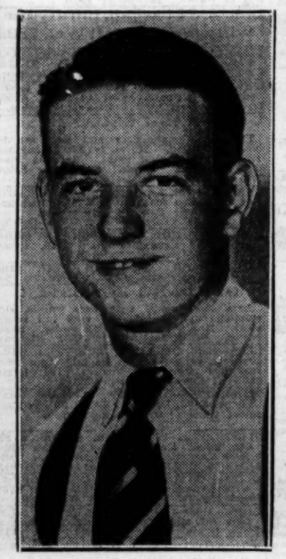

WOUNDED. Paul Townsend, seriously shot trying to halt bandit in Field's store. *(Story on page 1.)*

[TRIBUNE Photo.]

VICTOR THANKS VOTERS OVER RADIO. A. J. Cermak, who scored record victory at polls, with his granddaughter, Vivian Graham, as he spoke over station W-G-N. *(Story on page 1.)*

[TRIBUNE Photo.]

OAK PARK CHOICE. Willis McFeely, elected village president over two opponents. *(Story on page 3.)*

[TRIBUNE Photo.]

VOTERS END HIS RULE AT CITY HALL. Mayor Thompson, who was denied fourth term by outpouring of voters at yesterday's election, as he appeared last night. *(Story on page 1.)*

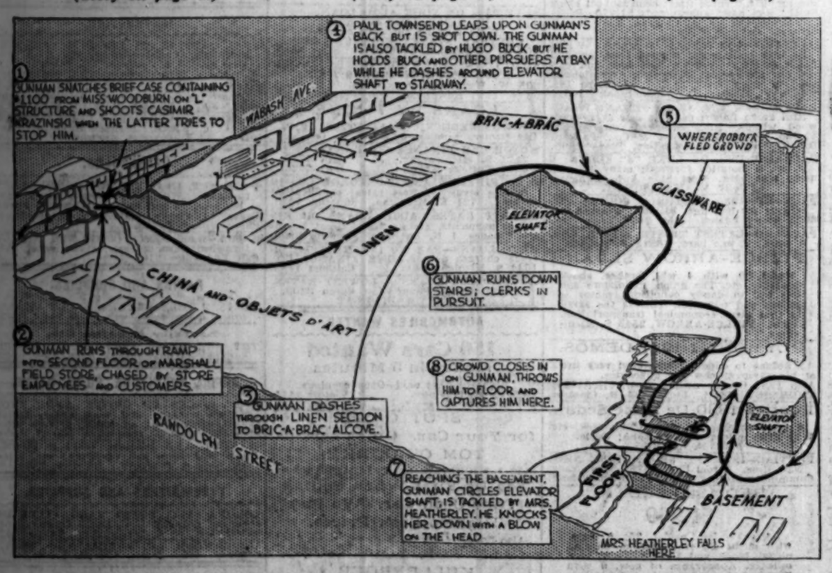
1 GUNMAN SNATCHES BRIEFCASE CONTAINING $1100 FROM MISS WOODBURN ON "L" STRUCTURE AND SHOOTS CASIMIR KRAZINSKI WHEN THE LATTER TRIES TO STOP HIM.
2 GUNMAN RUNS THROUGH RAMP INTO SECOND FLOOR OF MARSHALL FIELD STORE, CHASED BY STORE EMPLOYEES AND CUSTOMERS.
3 GUNMAN DASHES THROUGH LINEN SECTION TO BRIC-A-BRAC ALCOVE.
4 PAUL TOWNSEND LEAPS UPON GUNMAN'S BACK BUT IS SHOT DOWN. THE GUNMAN IS ALSO TACKLED BY HUGO BUCK BUT HE HOLDS BUCK AND OTHER PURSUERS AT BAY WHILE HE DASHES AROUND ELEVATOR SHAFT TO STAIRWAY.
5 WHERE ROBBER FLED AROUND
6 GUNMAN RUNS DOWN STAIRS; CLERKS IN PURSUIT.
7 REACHING THE BASEMENT, GUNMAN CIRCLES ELEVATOR SHAFT, IS TACKLED BY MRS. HEATHERLEY. HE KNOCKS HER DOWN WITH A BLOW ON THE HEAD.
8 CROWD CLOSES IN ON GUNMAN, THROWS HIM TO FLOOR AND CAPTURES HIM HERE.
WABASH AVE.
BRIC-A-BRAC
GLASSWARE
LINEN
CHINA AND OBJETS D'ART
RANDOLPH STREET
ELEVATOR SHAFT
FIRST FLOOR
BASEMENT
MRS. HEATHERLEY FALLS HERE

BANDIT KILLS ONE, SHOOTS TWO, AND IS CAUGHT AFTER CHASE IN LOOP STORE. Diagram showing how Fred Smith staged holdup on "L" platform at Randolph and Wabash, fled into Marshall Field store, and was caught after shooting three persons, one fatally. *(Story on page 1.)*

[TRIBUNE Photo.]

BOY LOSES "LUNG" BATTLE FOR LIFE. Charles Caughey, who died in St. Francis hospital, as he appeared in respirator, with Dr. J. L. Amorase and Nurse Pauline Maischader attending him. *(Story on page 9.)*

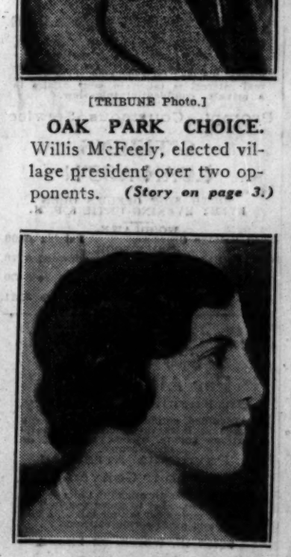

[Associated Press Photo.]

PRINCESS TO WED. Marie d'Orleans to become bride of Prince Henri today at Palermo, Italy. *(Story on page 21.)*

[TRIBUNE Photo.]

ROBBED BY BANDIT BEFORE SHOOTING. Dorothy Woodburn and John Gallaga, held up by Fred Smith before he darted into store where fatal shooting took place. *(Story on page 1.)*

[TRIBUNE Photo.]

CAPTURED. Fred Smith, bandit who killed one and shot two in wild loop chase. *(Story on page 1.)*

MACHINE USED IN ROAD CONSTRUCTION IS DAMAGED BY BOMB. Wrecked elevating grader of the Power-Thompson Construction company, Joliet, after blast near Plainfield yesterday blamed on labor trouble. Windows in a near by house were broken. [TRIBUNE Photo.] *(Story on page 12.)*

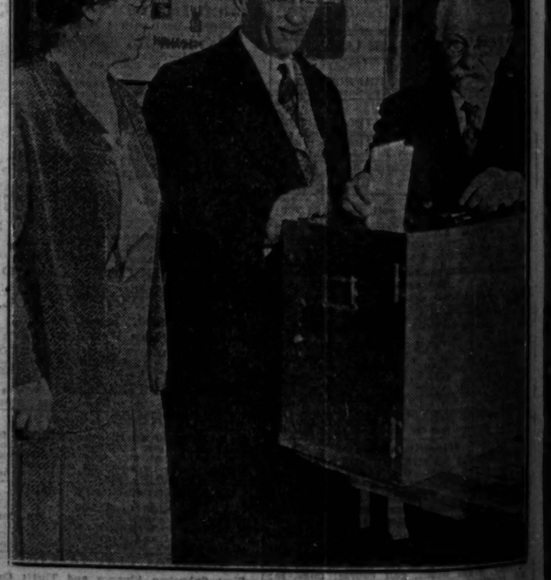

[TRIBUNE Photo.]

EVANSTON RE-ELECTS BARTLETT AS MAYOR. Charles H. Bartlett (center), re-elected in contest with John F. Hahn, casting ballot. Mrs. H. D. Summers (left) and Fred C. Fisher are looking on. *(Story on page 2.)*